

STATE OF NEW MEXICO
ENERGY AND MINERALS DEPARTMENT

OIL CONSERVATION DIVISION

RECEIVED O. BOX 2088

SANTA FE, NEW MEXICO 87501

SEP 2 1982

O. C. D.

ARTESIA OFFICE

Form C-101
Revised 10-1-78

NO. OF COPIES RECEIVED	
DISTRIBUTION	
SANTA FE	1
FILE	1
U.S.G.S.	1
LAND OFFICE	1
OPERATOR	1

5A. Indicate Type of Lease
STATE ☐ FEE ☒

5. State Oil & Gas Lease No.

APPLICATION FOR PERMIT TO DRILL, DEEPEN, OR PLUG BACK

1a. Type of Work b. Type of Well OIL WELL <input type="checkbox"/> GAS WELL <input checked="" type="checkbox"/> OTHER <input type="checkbox"/> DRILL <input checked="" type="checkbox"/> DEEPEN <input type="checkbox"/> PLUG BACK <input type="checkbox"/> SINGLE ZONE <input checked="" type="checkbox"/> MULTIPLE ZONE <input type="checkbox"/>				7. Unit Agreement Name	
2. Name of Operator McClellan Oil Corporation ✓				8. Farm or Lease Name Santa Fe Fee	
3. Address of Operator P.O. Drawer 730, Roswell, NM 88202				9. Well No. 1	
4. Location of Well UNIT LETTER <u>I</u> LOCATED <u>1980</u> FEET FROM THE <u>South</u> LINE AND <u>660</u> FEET FROM THE <u>East</u> LINE OF SEC. <u>8</u> TWP. <u>9-S</u> RGE. <u>25-E</u> NMPM				10. Field and Pool, or Wildcat <u>And Pecos Slope Abo</u>	
				12. County Chaves	
19. Proposed Depth 4300'		19A. Formation Abo		20. Rotary or C.T. Rotary	
21. Elevations (show whether DP, RT, etc.) 3651' G.L.		21A. Kind & Status Plug. Bond Statewide		21B. Drilling Contractor W.E.K. Drilling	
				22. Approx. Date Work will start 11-15-82	

23.

PROPOSED CASING AND CEMENT PROGRAM

SIZE OF HOLE	SIZE OF CASING	WEIGHT PER FOOT	SETTING DEPTH	SACKS OF CEMENT	EST. TOP
12-1/4"	8-5/8"	24 lb.	900	600 sx	Circ.
7-7/8"	4-1/2"	10.5 lb.	4300	350 sx	3150'

Propose to drill to approximately 4300' to test the Abo formation. If production is indicated, will set casing and attempt completion.

Estimated Geological Tops: San Andres: 550'
Glorieta: 1570'
Tubb: 2990'
Abo: 3700'

Posted JDI-
API'S + N3
back
~~Abandoning~~

Mud Program: Will drill to top of Abo with native mud. Will mud up with salt base gel, 40 visc., 9.5 lb/gal wt. and 15 cc water loss mud.
Gas is not dedicated.

APPROVAL VALID FOR 180 DAYS
PERMIT EXPIRES 3-7-83
UNLESS DRILLING UNDERWAY

IN ABOVE SPACE DESCRIBE PROPOSED PROGRAM: IF PROPOSAL IS TO DEEPEN OR PLUG BACK, GIVE DATA ON PRESENT PRODUCTIVE ZONE AND PROPOSED NEW PRODUCTIVE ZONE. GIVE BLOWOUT PREVENTER PROGRAM, IF ANY.

I hereby certify that the information above is true and complete to the best of my knowledge and belief.

Signed Mark McClellan Title Geologist Date Sept. 1, 1982

(This space for State Use)

APPROVED BY [Signature] TITLE OIL AND GAS INSPECTOR DATE SEP 7 1982
Notify N.M.O.C.C. in sufficient

CONDITIONS OF APPROVAL, IF ANY:

time to witness cementing
the 3 5/8 casing

All distances must be from the outer boundaries of the Section.

Operator McClellan Oil Corp.		Lease Santa Fe Fee		Well No. #1
Unit Letter I	Section 8	Township 9 South	Range 25 East	County Chaves
Actual Postage Location of Well: 1980 feet from the South line and 660 feet from the East line				
Ground Level Elev. 3651	Producing Formation Abo	Pool Peecos Slope Abo	Dedicated Acreage: 160 Acres	

1. Outline the acreage dedicated to the subject well by colored pencil or hatchure marks on the plat below.
2. If more than one lease is dedicated to the well, outline each and identify the ownership thereof (both as to working interest and royalty).
3. If more than one lease of different ownership is dedicated to the well, have the interests of all owners been consolidated by communitization, unitization, force-pooling, etc?

☐ Yes ☐ No If answer is "yes," type of consolidation _____

If answer is "no," list the owners and tract descriptions which have actually been consolidated. (Use reverse side of this form if necessary.) _____

No allowable will be assigned to the well until all interests have been consolidated (by communitization, unitization, forced-pooling, or otherwise) or until a non-standard unit, eliminating such interests, has been approved by the Division.

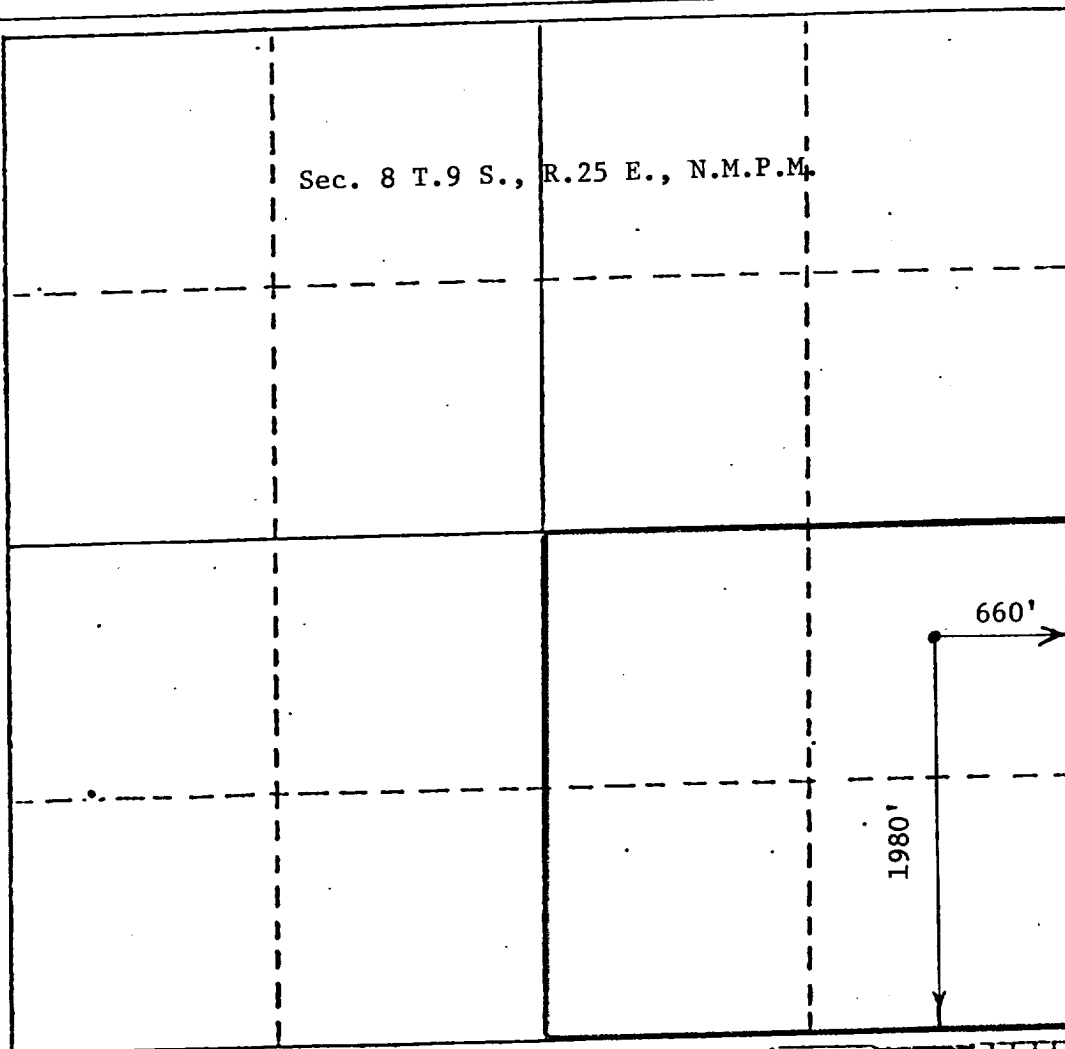

CERTIFICATION

I hereby certify that the information contained herein is true and complete to the best of my knowledge and belief.

Mark McClellan

Name
Mark McClellan
Position
Geologist
Company
McClellan Oil Corporation
Date
8/25/82

I hereby certify that the well location shown on this plat was plotted from field notes of actual surveys made by me or under my supervision, and that the same is true and correct to the best of my knowledge and belief.

Date Surveyed
August 26, 1982
Registered Professional Geologist and/or Land Surveyor
John D. Jaquess
Certificate No.
6290

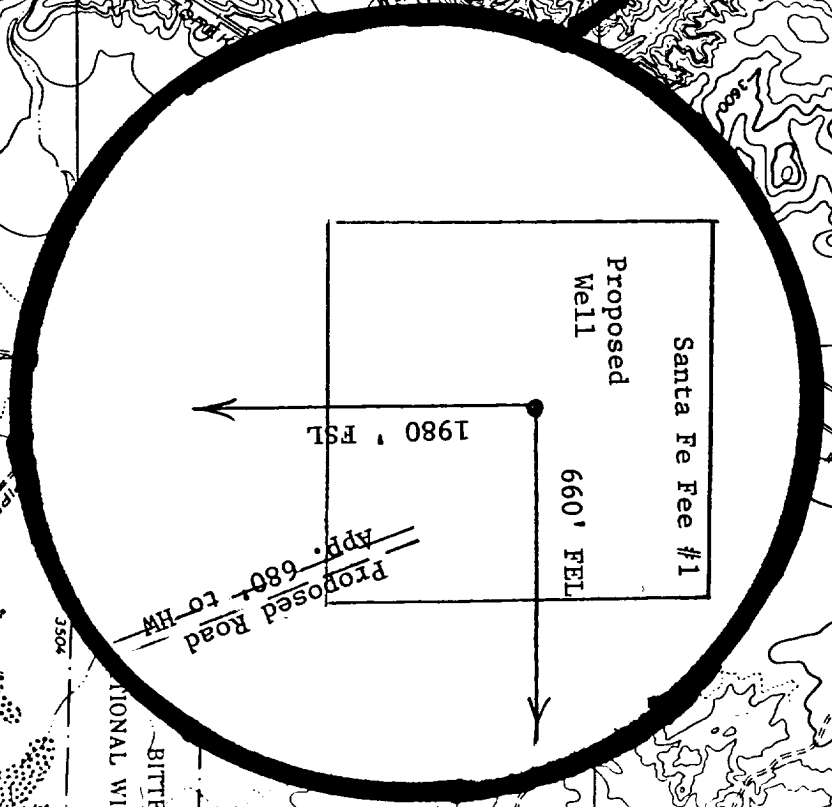
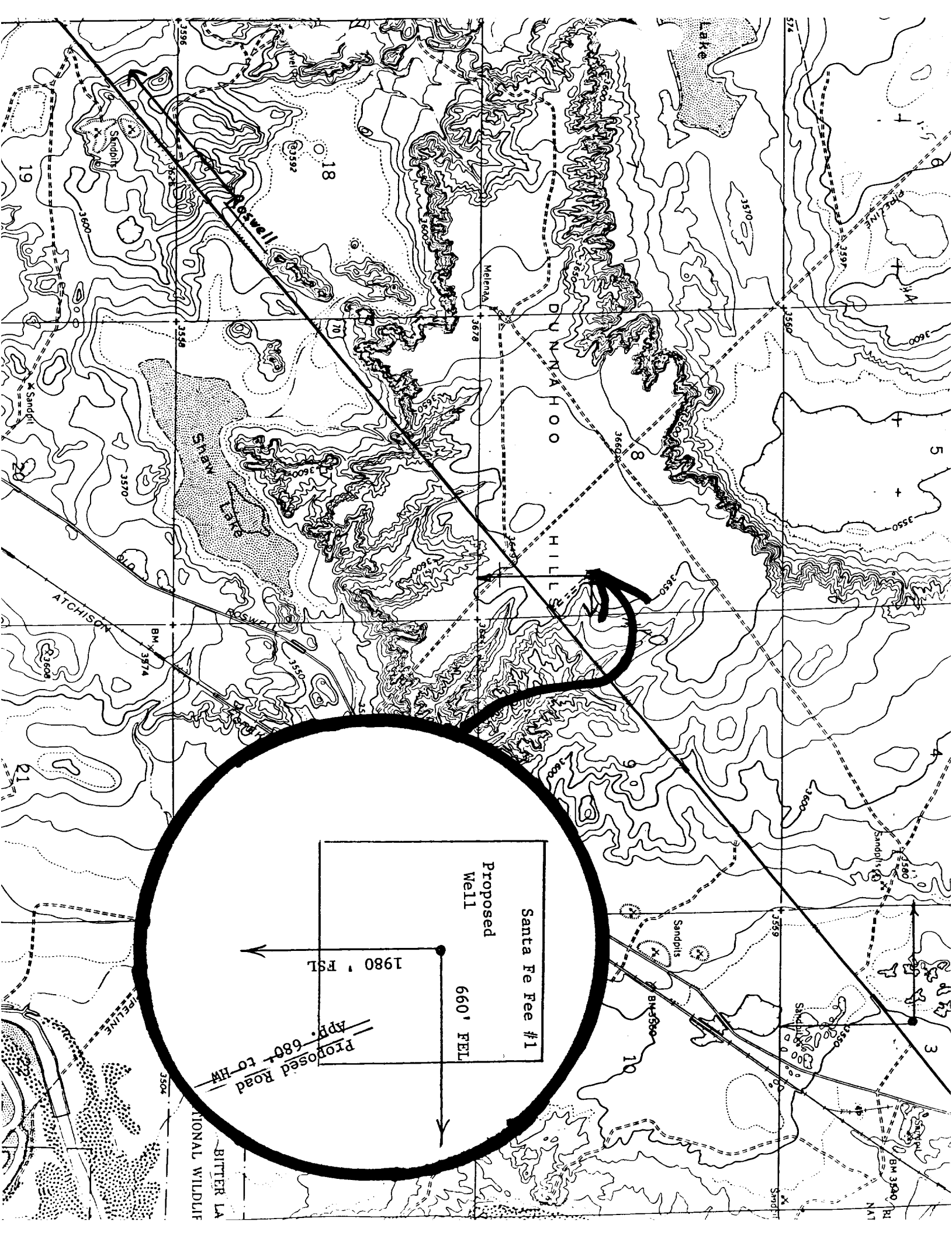

BLOWOUT PREVENTER SPECIFICATION

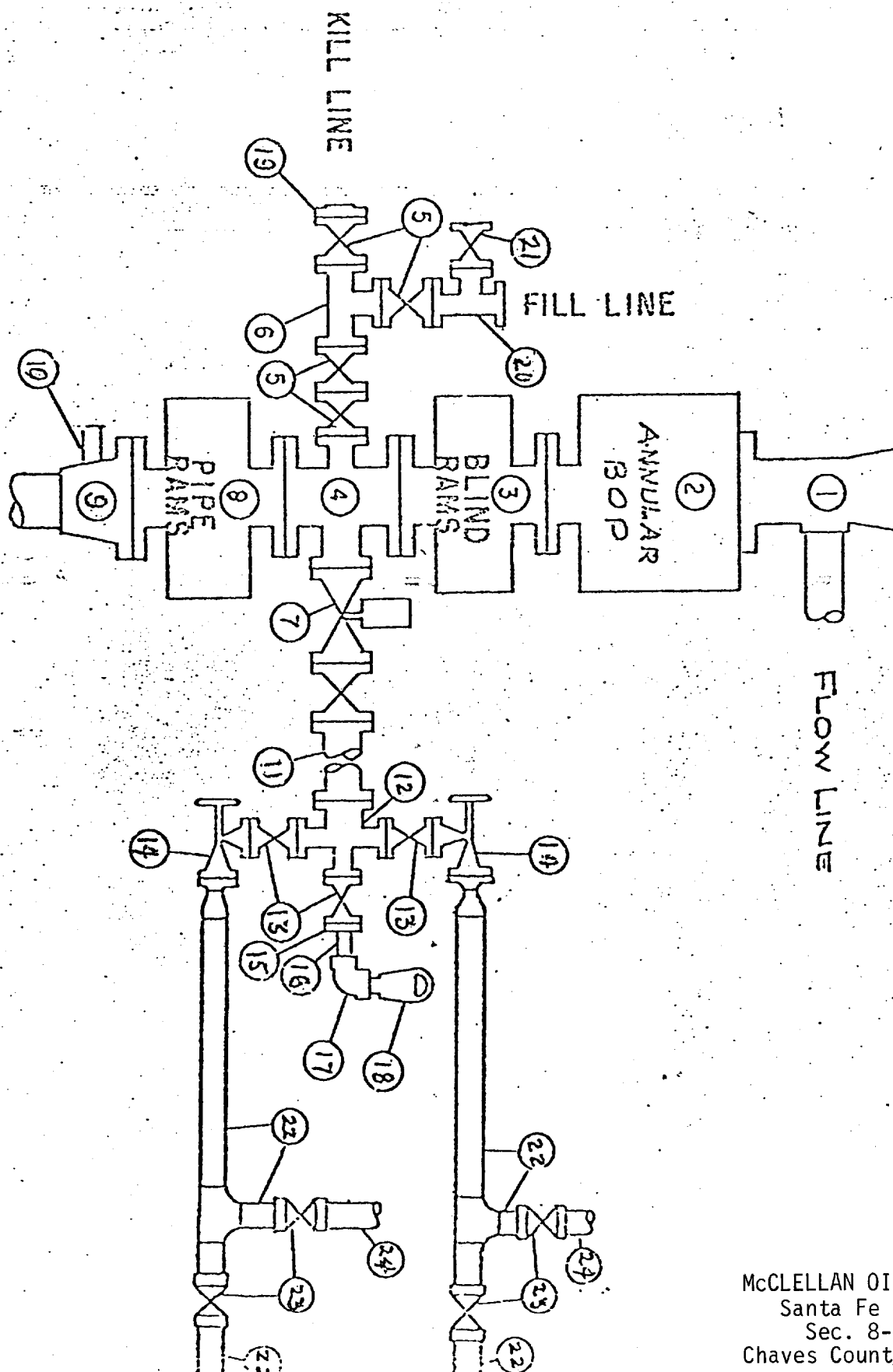

McCLELLAN OIL CORPORATION
 Santa Fe Fee No. 1
 Sec. 8-T9S-R25E
 Chaves County, New Mexico