

DEPARTMENT OF THE INTERIOR  
BUREAU OF LAND MANAGEMENT

SUNDRY NOTICES AND REPORTS ON WELLS

(Do not use this form for proposals to drill or to deepen or plug back to a different reservoir.  
Use "APPLICATION FOR PERMIT" for such proposals.)

OIL WELL ☐ GAS WELL ☒ OTHER ☐

2. NAME OF OPERATOR

DEPCO, Inc.

3. ADDRESS OF OPERATOR

800 Central, Odessa, Texas 79761

4. LOCATION OF WELL (Report location clearly and in accordance with any State requirements.\*  
See also space 17 below.)  
At surface

E - 1980' FNL & 660' FWL, Sec. 34, T-7S, R-26E

14. PERMIT NO

15. ELEVATIONS (Show whether DF, RT, GR, etc.)

4763' GR

5. LEASE DESIGNATION AND SERIAL NO.

NN 21493

6. IF INDIAN, ALLOTTEE OR TRIBE NAME

7. UNIT AGREEMENT NAME

8. FARM OR LEASE NAME

Vance ~~Field~~ "A" Fed.

9. WELL NO.

2

10. FIELD AND POOL, OR WILDCAT

Pecos Slope Abo

11. SEC., T., R., M., OR BLK. AND SURVEY OR AREA

Sec. 34, 7, 26

12. COUNTY OR PARISH

Chaves

13. STATE

New Mexico

16. Check Appropriate Box To Indicate Nature of Notice, Report, or Other Data

NOTICE OF INTENTION TO:

SUBSEQUENT REPORT OF:

TEST WATER SHUT-OFF ☐

PULL OR ALTER CASING ☐

WATER SHUT-OFF ☐

REPAIRING WELL ☐

FRACTURE TREAT ☐

MULTIPLE COMPLETE ☐

FRACTURE TREATMENT ☐

ALTERING CASING ☐

SHOOT OR ACIDIZE ☐

ABANDON\* ☐

SHOOTING OR ACIDIZING ☐

ABANDONMENT\* ☐

REPAIR WELL ☐

CHANGE PLANS ☐

(Other) ☐

(Other) Lay New Pipeline

X

(NOTE: Report results of multiple completion on Well Completion or Recompletion Report and Log form.)

17. DESCRIBE PROPOSED OR COMPLETED OPERATIONS (Clearly state all pertinent details, and give pertinent dates, including estimated date of starting any proposed work. If well is directionally drilled, give subsurface locations and measured and true vertical depths for all markers and zones pertinent to this work.)

DEPCO, Inc. respectfully requests approval of the following pipeline right-of-way:  
We plan to install a new 2 7/8" pipeline from this well to the location of Vance Federal "A" No. 1, 2640' east. The pipeline will be wrapped and coated and buried in a ditch a minimum of 12" deep cut by a blade at an angle for minimum surface disturbance. The right-of-way is on Fee Surface. The surface owner, Bob Marley, has been contacted and an agreement has been made as to the damages and restoration of the surface. The proposed right-of-way is indicated in the archeological report enclosed. Transwestern Pipeline Company will be the new gas purchaser.

18. I hereby certify that the foregoing is true and correct

SIGNED R. L. Denney R. L. Denney

TITLE Chief Production Clerk

DATE 4-22-87

(This space for Federal or State office use)

APPROVED BY

TITLE

CONDITIONS OF APPROVAL, IF ANY:

ACCEPTED FOR RECORD  
PETER W. CHESTER

DATE

MAY 4 1987

BUREAU OF LAND MANAGEMENT  
ROSWELL RESOURCE AREA

\*See Instructions on Reverse Side

## ARCHAEOLOGICAL SURVEY CONSULTANTS

on lands administered by the  
Department of the Interior  
Bureau of Land Management  
Roswell District, New Mexico

## CULTURAL RESOURCES EXAMINATION

ASC PERMIT NO.: 18-2920-84-B  
ASC Job No.: 87-128 [Depco, Inc.  
Pipeline R/W for the Vance Fed.  
A Well No. 2, T7S, R26E, Sec. 34

**1. ABSTRACT:** intensive archaeological survey of the Depco, Inc. Pipeline R/W for the Vance Fed. A Well No. 2 (2250 ft. long x 50 ft. wide). A total **fee land surface** of **2.58 acres** was inspected for cultural remains.

Archaeological survey did **not** reveal any cultural resources.

Therefore, archaeological **CLEARANCE** for the DEPCO, INC. pipeline R/W for the Vance Fed. A Well No. 2, on **fee lands**, is **RECOMMENDED**.

**2. PIPELINE R/W LOCATION:** T7S, R26E, Section 34, SE/4SW/4NW/4; SW/4SE/4NW/4; SE/4SE/4NW/4; SW/4SW/4NE/4. Chaves County, New Mexico.

U.S.G.S. 7.5 minute series, EIGHTMILE DRAW, NEW MEXICO, 1962.

**LAND STATUS:** Fee land surface, federal minerals.

**3. PROJECT DESCRIPTION:** Pipeline R/W for the Vance Fed. A Well No. 2 (2250 ft. long x 50 ft. wide). A total **fee land surface** of **2.58 acres** was inspected for cultural remains.

**TOPOGRAPHY:** the proposed Pipeline R/W for the Vance Fed. A Well No. 2 is in an area classified as Hollomex-Reeves-Milner, consisting of dry loams, in areas with 0 to 3% slopes. The soils are formed in calcareous, gypsiferous alluvium, and are deep and well drained. Hollomex loam occurs on ridges and knolls; Reeves loam is in depressional areas, with Milner soils intermingled in depressions. The pipeline R/W is between 3759 ft. and 3767 ft. in elevation, on a westward projecting ridge ca. 4550 ft. to 6050 ft. north of, and within the drainage of Eightmile Draw. The Pecos River is ca. 8700 to 9500 ft. west pipeline R/W. The local terrain is relatively level, with minor caliche and exposures of gypsiferous soils.

**VEGETATION:** grasses (grama, buffalo grass, 3-awn, muhly), snake-weed, mesquite, prickly pear, cholla, yucca, gyp coldenia, rare ephedra.

4. EXAMINATION PROCEDURE: parallel and zig-zag transects (spaced no further than 7 metres apart). Ca. 1.0 manhours on ground.

VISIBILITY: variable from 65% to 100%, with 100% in areas without vegetation; weather, sunny.

5. FINDINGS: BLM records (as of 4/14/87) do **not** indicate the prior recording of archaeological sites in Section 34 (T7S, R26E).

Archaeological survey of the DEPCO, INC. Pipeline R/W for the Vance Federal A Well No. 2 did **not** reveal any cultural resources.

6. RECOMMENDATIONS:

Since no cultural resources were found, archaeological **CLEARANCE** for the DEPCO, INC. Pipeline R/W for the Vance Fed. A Well No. 2, on fee land surface, is **RECOMMENDED**.

Date of Examination: April 14, 1987.

Project Archaeologist:

J. W. Surcenter

D. M. Griffiths

Principal Investigator:

D. M. Griffiths

ARCHAEOLOGICAL SURVEY of the DEPCO, INC.  
PIPELINE R/W for the VANCE FED. A WELL NO. 2  
T7S, R26E, SECTION 34, SE/4SW/4NW/4, SW/4SE/4NW/4, SE/4SE/4NW/4,  
& SW/4SW/4NE/4. CHAVES COUNTY, NEW MEXICO

FEE LAND SURFACE (USGS 7.5', EIGHTMILE DRAW, N.M., 1962)

ASC Report 87-128

by James V. Sciscenti, Project Archaeologist  
and Dorothy M. Griffiths, Principal Investigator

ARCHAEOLOGICAL SURVEY CONSULTANTS  
P.O. Drawer D, Roswell, New Mexico 88202  
[505] 623-5012

PERMIT NO.: 18-2920-84-B

April 14, 1987

Prepared for:

Depco, Inc.  
800 Central  
Odessa, Texas 79761

Attention: Leon Standard

Distribution:

✓ Depco, Inc. (1)  
Danny Hockett (1)  
BLM - Roswell Resource Area (2)  
New Mexico SHPO (1)  
Sciscenti (1)

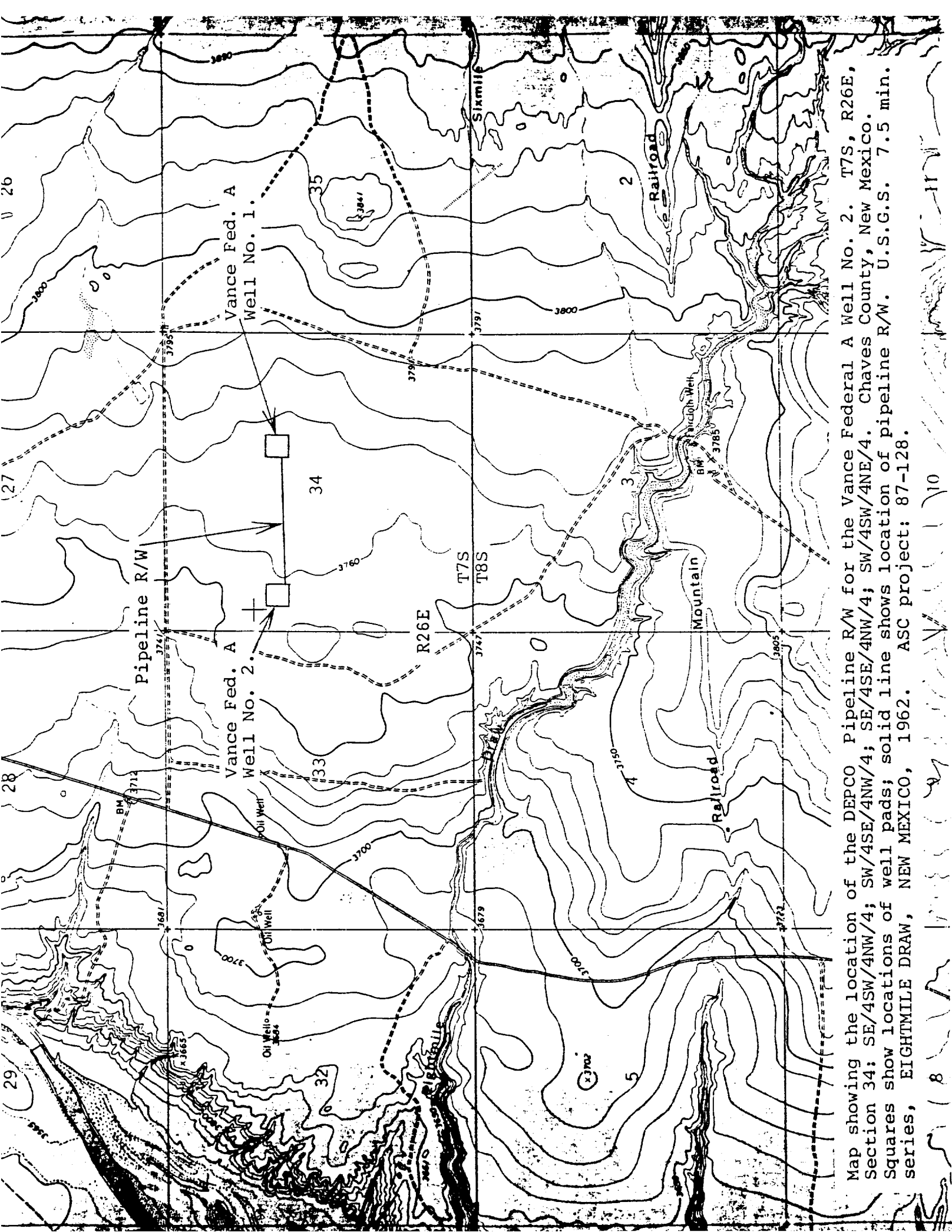

Map showing the location of the DEPCO Pipeline R/W for the Vance Federal A Well No. 2. T7S, R26E, Section 34: SE/4SW/4NW/4; SW/4SE/4NW/4; SE/4SE/4NW/4; SW/4SW/4NE/4. Chaves County, New Mexico. Squares show locations of well pads; solid line shows location of pipeline R/W. U.S.G.S. 7.5 min. series, EIGHTMILE DRAW, NEW MEXICO, 1962. ASC project: 87-128.