

All distances must be from the outer boundaries of the Section.

Operator Plains Radio Broadcasting Co.			Lease Camel State		Well No. #2
Unit Letter K	Section 6	Township 9S	Range 27E	County Chaves County	
Actual Well Location of Well					
1980 feet from the South		line and	1980	feet from the West	line
Ground Level Elev. 3888	Producing Formation Penn	Pool Foor Ranch pre-perm	Dedicated Acreage 320		

1. Outline the acreage dedicated to the subject well by colored pencil or hatchure marks on the plat below.
2. If more than one lease is dedicated to the well, outline each and identify the ownership thereof (both as to working interest and royalty).
3. If more than one lease of different ownership is dedicated to the well, have the interests of all owners been consolidated by communitization, unitization, force-pooling, etc?

☐ Yes ☐ No If answer is "yes," type of consolidation \_\_\_\_\_

If answer is "no," list the owners and tract descriptions which have actually been consolidated. (Use reverse side of this form if necessary.) \_\_\_\_\_

No allowable will be assigned to the well until all interests have been consolidated (by communitization, unitization, force-pooling, or otherwise) or until a non-standard unit, eliminating such interests, has been approved by the Division.

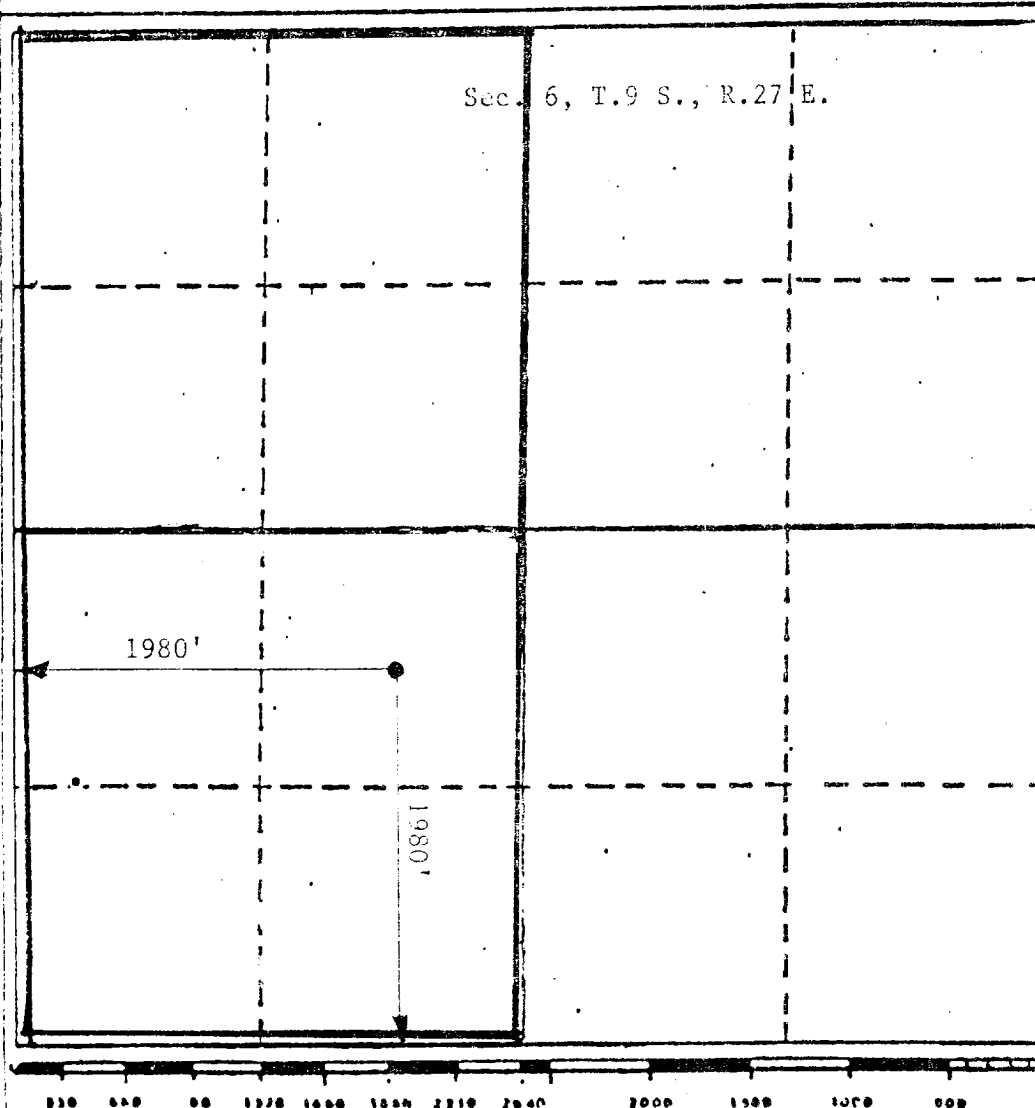

#### CERTIFICATION

I hereby certify that the information contained herein is true and complete to the best of my knowledge and belief.

Fred Pool, Jr.

Name Fred Pool, Jr.  
Agent Fred Pool, Jr.  
Position \_\_\_\_\_

Plains Radio Broadcast  
Company  
12-12-85  
Date

I hereby certify that the well location shown on this plat was plotted from field notes of actual surveys made by me or under my supervision, and that the same is true and correct to the best of my knowledge and belief.

December 14, 1985

Date Surveyed \_\_\_\_\_

Registered Professional Engineer and/or Land Surveyor

John D. Jantress, P.E. & L.

Certificate No. 6290