

NO. OF COPIES RECEIVED	
DISTRIBUTION	
SANTA FE	<input checked="" type="checkbox"/>
FILE	<input checked="" type="checkbox"/>
U.S.G.S.	<input checked="" type="checkbox"/>
LAND OFFICE	<input checked="" type="checkbox"/>
OPERATOR	<input checked="" type="checkbox"/>

RECEIVED
NEW MEXICO OIL CONSERVATION COM ION

JUL 01 '88

O. C. D.
ARTESIA, OFFICE

30-105-62629
Form C-101
Revised 1-4-65

5A. Indicate Type of Lease
STATE ☐ FEE ☒

5. State Oil & Gas Lease No.

APPLICATION FOR PERMIT TO DRILL, DEEPEN, OR PLUG BACK

1a. Type of Work b. Type of Well OIL WELL <input checked="" type="checkbox"/> GAS WELL <input type="checkbox"/> OTHER <input type="checkbox"/> SINGLE ZONE <input checked="" type="checkbox"/> MULTIPLE ZONE <input type="checkbox"/>		7. Unit Agreement Name	
2. Name of Operator Yates Exploration 242-2050		8. Farm or Lease Name Whitney	
3. Address of Operator P. O. Box 0, Albuquerque, NM 87103		9. Well No. #3	
4. Location of Well UNIT LETTER J LOCATED 2310 FEET FROM THE South LINE AND 2310 FEET FROM THE East LINE OF SEC. 34 TWP. 10S RGE. 27E NMPM		10. Field and Pool, or Wildcat <input checked="" type="checkbox"/> UND Diablo SA	
		12. County Chaves	
		19. Proposed Depth 2110'	
		19A. Formation San Andres	
		20. Rotary or C.T. Rotary	
21. Elevations (Show whether DF, RT, etc.) 3784.3		21A. Kind & Status Plug. Bond One Well OK	
		21B. Drilling Contractor Pecos Well	
		22. Approx. Date Work will start Immediately	

PROPOSED CASING AND CEMENT PROGRAM

SIZE OF HOLE	SIZE OF CASING	WEIGHT PER FOOT	SETTING DEPTH	SACKS OF CEMENT	EST. TOP
11 3/4"	7 7/8"	20#	330'	200 SX	Surface
6 1/2"	4 1/2"	9.5#	TD	125 SX	

The plan to drill a 11 3/4" hole to 235' and set 7 7/8" casing. 7 7/8" casing will be cemented with 200 sacks cement circulated to surface. Logs will be run and 4 1/2" casing will be set or the well will be plugged and abandoned depending on outcome of the logs. A deviation survey will be run.

POST 1D-1
N&API
7-8-88

APPROVAL VALID FOR 180 DAYS
PERMIT EXPIRES 1/5/89
UNLESS DRILLING UNDERWAY

IN ABOVE SPACE DESCRIBE PROPOSED PROGRAM: IF PROPOSAL IS TO DEEPEN OR PLUG BACK, GIVE DATA ON PRESENT PRODUCTIVE ZONE AND PROPOSED NEW PRODUCTIVE ZONE. GIVE BLOWOUT PREVENTER PROGRAM, IF ANY.

I hereby certify that the information above is true and complete to the best of my knowledge and belief.

Signed Betty McBride Title Drilling Secretary Date 6/29/88

(This space for State Use)

Original Signed By
Mike Williams

APPROVED BY Oil & Gas Inspector TITLE DATE JUL 1 1988

CONDITIONS OF APPROVAL, IF ANY:

NEW MEXICO OIL CONSERVATION COMMISSION
WELL LOCATION AND ACREAGE DEDICATION PLAT

Form C-102
Supersedes C-128
Effective 1-1-65

All distances must be from the outer boundaries of the Section

Operator Yates Exploration Company, Inc.			Lease Whitney		Well No. #3
Section Letter J	Section 34	Township 10 South	Range 27 East	County Chaves	
Actual Footage Location of Well: 2310 feet from the South line and 2310 feet from the East line					
Ground Level Elev. 3784.3	Producing Formation San Andres		Pool Und Diablo SA		Dedicated Acreage: 40 Acres

1. Outline the acreage dedicated to the subject well by colored pencil or hatchure marks on the plat below.
2. If more than one lease is dedicated to the well, outline each and identify the ownership thereof (both as to working interest and royalty).
3. If more than one lease of different ownership is dedicated to the well, have the interests of all owners been consolidated by communitization, unitization, force-pooling, etc?

☐ Yes ☒ No If answer is "yes," type of consolidation _____

If answer is "no," list the owners and tract descriptions which have actually been consolidated (Use reverse side of this form if necessary.) All leases are held by operator and participating parties.

No allowable will be assigned to the well until all interests have been consolidated (by communitization, unitization, forced-pooling, or otherwise) or until a non-standard unit, eliminating such interests, has been approved by the Commission.

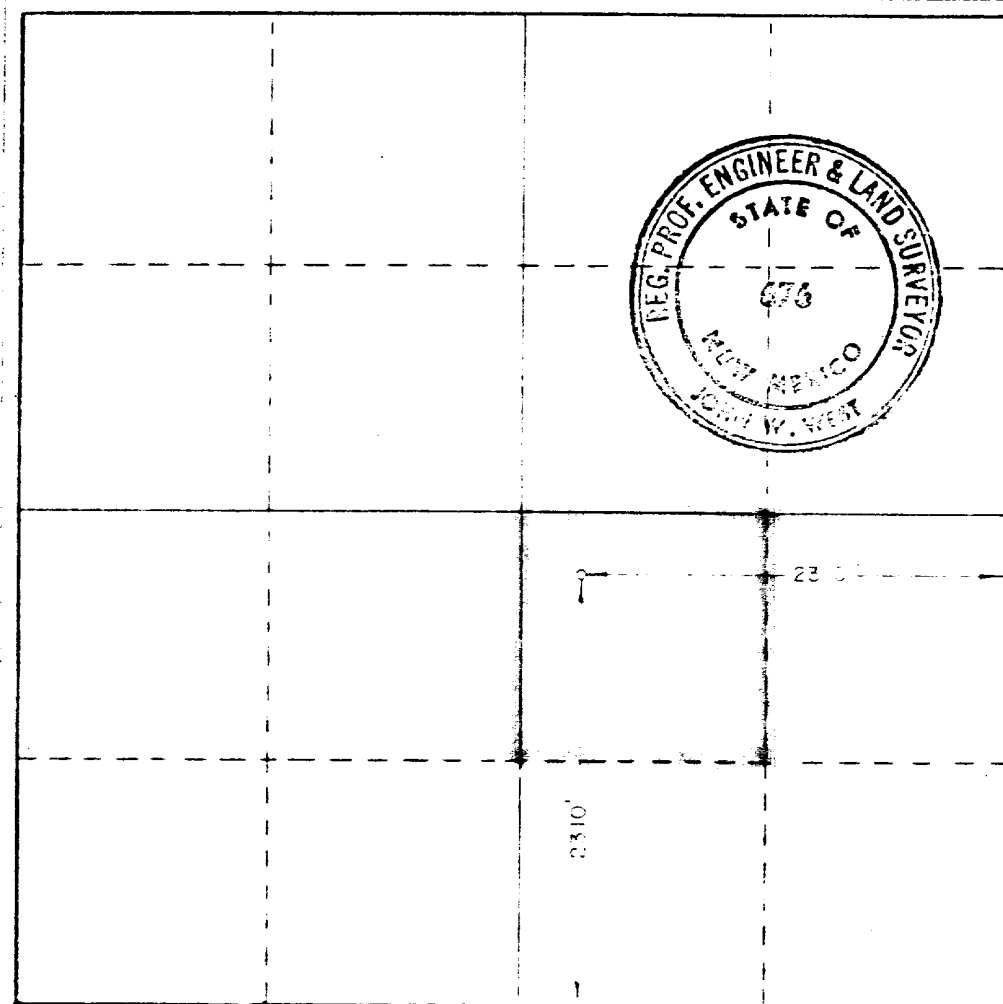

CERTIFICATION

I hereby certify that the information contained herein is true and complete to the best of my knowledge and belief.

Betty McBride
Name **Betty McBride**
Drilling Secretary
Position **Drilling Secretary**

Company
Yates Exploration Co., Inc.

Date
June 30, 1988

I hereby certify that the well location shown on this plat was plotted from field notes of actual surveys made by me or under my supervision, and that the same is true and correct to the best of my knowledge and belief.

Date Surveyed
June 29, 1987

Registered Professional Engineer and/or Land Surveyor

John W. West
Certificate No. **JOHN W. WEST, 676**
RONALD J. EIDSON, 3239

91740
0 200 400 600 800 1000 1200 1400 1600 1800 2000 2200 2400 2640