

Submit 3 Copies
to Appropriate
District Office

State of New Mexico
Energy, Minerals and Natural Resources Department

Form C-103
Revised 1-1-89

DISTRICT I
P.O. Box 1980, Hobbs, NM 88240

DISTRICT II
P.O. Drawer DD, Artesia, NM 88210

DISTRICT III
1000 Rio Brazos Rd., Aztec, NM 87410

ORE CONSERVATION DIVISION
P.O. Box 2088

Santa Fe, New Mexico 87504-2088

MAY -1 '89

O. C. D.

WELL ABANDON

5. Indicate Type of Lease

STATE ☐

FEE ☒

6. State Oil & Gas Lease No.

SUNDRY NOTICES AND REPORTS ON WELLS

(DO NOT USE THIS FORM FOR PROPOSALS TO DRILL OR TO DEEPEN OR PLUG BACK TO A
DIFFERENT RESERVOIR. USE "APPLICATION FOR PERMIT"
(FORM C-101) FOR SUCH PROPOSALS.)

1. Type of Well:

OIL
WELL ☒

GAS
WELL ☐

OTHER

2. Name of Operator

Yates Exploration Co., Inc. ✓

3. Address of Operator

P.O. Box 0, Albuquerque, NM 87103

7. Lease Name or Unit Agreement Name

LE 6

8. Well No.

1

9. Pool name or Wildcat

UND Racetrack San Andres

4. Well Location

Unit Letter 0 : 330 Feet From The South Line and 2310 Feet From The East Line

Section 6

Township 10S

Range 28E

NMPM Chaves

County

10. Elevation (Show whether DF, RKB, RT, GR, etc.)

3824.5

11.

Check Appropriate Box to Indicate Nature of Notice, Report, or Other Data

NOTICE OF INTENTION TO:

SUBSEQUENT REPORT OF:

PERFORM REMEDIAL WORK ☐

PLUG AND ABANDON ☐

REMEDIAL WORK ☐

ALTERING CASING ☐

TEMPORARILY ABANDON ☐

CHANGE PLANS ☐

COMMENCE DRILLING OPNS. ☐

PLUG AND ABANDONMENT ☐

PULL OR ALTER CASING ☐

CASING TEST AND CEMENT JOB ☐

OTHER: Spud ☒

OTHER: ☐

12. Describe Proposed or Completed Operations (Clearly state all pertinent details, and give pertinent dates, including estimated date of starting any proposed work) SEE RULE 1103.

Spudded above well on March 28, 1989

I hereby certify that the information above is true and complete to the best of my knowledge and belief.

SIGNATURE Ginger K. Jurney

TITLE Drilling Secretary

DATE 04/25/89

TYPE OR PRINT NAME Ginger K. Jurney

TELEPHONE NO.

(This space for State Use)

Original Signed By
Mike Williams

APPROVED BY

TITLE

DATE

MAY 1 1989

CONDITIONS OF APPROVAL, IF ANY:

Submit to Appropriate
District Office
State Lease -- 6 copies
Fee Lease -- 5 copies

State of New Mexico
Energy, Minerals and Natural Resources Department

Form C-101
Revised 1-1-89

4/5R
B.L.M.
S. Land
O.P.

DISTRICT I
P.O. Box 1980, Hobbs, NM 88240

DISTRICT II
P.O. Drawer DD, Artesia, NM 88210

DISTRICT III
1000 Rio Brazos Rd., Aztec, NM 87410

OIL CONSERVATION DIVISION
P.O. Box 2088
Santa Fe, New Mexico 87501-2088

RECEIVED

APR 03 1989

O. C. D.

ARTESIA OFFICE

API NO. (assigned by OCD on New Wells)

5. Indicate Type of Lease

STATE ☐

LEE ☒

6. State Oil & Gas Lease No.

7. Lease Name or Unit Agreement Name

LE 6

8. Well No.

#1

9. Pool name or Wildcat

~~W~~ Racetrack San Andres

1a. Type of Work:

DRILL ☒

RE-ENTER ☐

DEEPEN ☐

PLUG BACK ☐

b. Type of Well:

OIL
WELL ☒

GAS
WELL ☐

OTHER ☐

SINGLE
ZONE ☒

MULTIPLE
ZONE ☐

2. Name of Operator

Yates Exploration Co., Inc.

3. Address of Operator

P.O. Box 0, Albuquerque, NM 87103

4. Well Location

Unit Letter 0 : 2310 Feet From The East

Line and 330

Feet From The South

Line

Section 6

Township 10S

Range 28E

NMPM

Chaves

County

10. Proposed Depth

2300'

11. Formation

San Andres

12. Rotary or C.T.

Rotary

13. Elevations (Show whether DF, RT, GR, etc.)

3824.5

14. Kind & Status Plug. Bond

One well

15. Drilling Contractor

Rainbow Drilling

16. Approx. Date Work will start

Immediately

17.

PROPOSED CASING AND CEMENT PROGRAM

SIZE OF HOLE

SIZE OF CASING

WEIGHT PER FOOT

SETTING DEPTH

SACKS OF CEMENT

EST. TOP

12 5/8

8 5/8

20

350

150

Surface

7 5/8

4 1/2

10.5

2250

125

1600

This well was earlier approved to drill. The application has expired within the last two weeks. We request a renewal of the Application to Drill.

POST ID-1
NR
4-7-89

APPROVAL VALID FOR 180 DAYS
PERMIT EXPIRES 10/3/89
UNLESS DRILLING UNDERWAY

IN ABOVE SPACE DESCRIBE PROPOSED PROGRAM: IF PROPOSAL IS TO RE-ENTER OR PLUG BACK, GIVE DATA ON PRESENT PRODUCTIVE ZONE AND PROPOSED NEW PRODUCTIVE ZONE. GIVE BLOWOUT PREVENTER PROGRAM, IF ANY.

I hereby certify that the information above is true and complete to the best of my knowledge and belief.

SIGNATURE Ginger K. Jurney TITLE Drilling Secretary

DATE 03/09/89

TYPE OR PRINT NAME Ginger K. Jurney

TELEPHONE NO. 622-0553

(This space for State Use)

Original Signed By
Mike Williams

APR 4 1989

APPROVED BY

TITLE

DATE

CONDITIONS OF APPROVAL, IF ANY:

NEW MEXICO OIL CONSERVATION COMMISSION
WELL LOCATION AND ACREAGE DEDICATION

Form C-102
Supersedes C-128
Effective 1-1-65

All distances must be from the outer boundaries of the Section

Operator Yates Exploration Co., Inc.		Lease LE		Well No. 1
Section 6	Township 10 South	Range 25 East	County Chaves	
Actual Footage Location of Well: 330 feet from the south line and 2310 feet from the east line				
Ground Level Elev. 3324.5	Producing Formation San Andres	Pool N. Racetrack	Dedicated Acreage: 40 Acres	

1. Outline the acreage dedicated to the subject well by colored pencil or hachure marks on the plat below.
2. If more than one lease is dedicated to the well, outline each and identify the ownership thereof (both as to working interest and royalty).
3. If more than one lease of different ownership is dedicated to the well, have the interests of all owners been consolidated by communitization, unitization, force-pooling, etc?

☐ Yes ☒ No If answer is "yes," type of consolidation _____

If answer is "no," list the owners and tract descriptions which have actually been consolidated. (Use reverse side of this form if necessary.) All leases are held by operator and participating parties

No allowable will be assigned to the well until all interests have been consolidated (by communitization, unitization, forced-pooling, or otherwise) or until a non-standard unit, eliminating such interests, has been approved by the Commission.

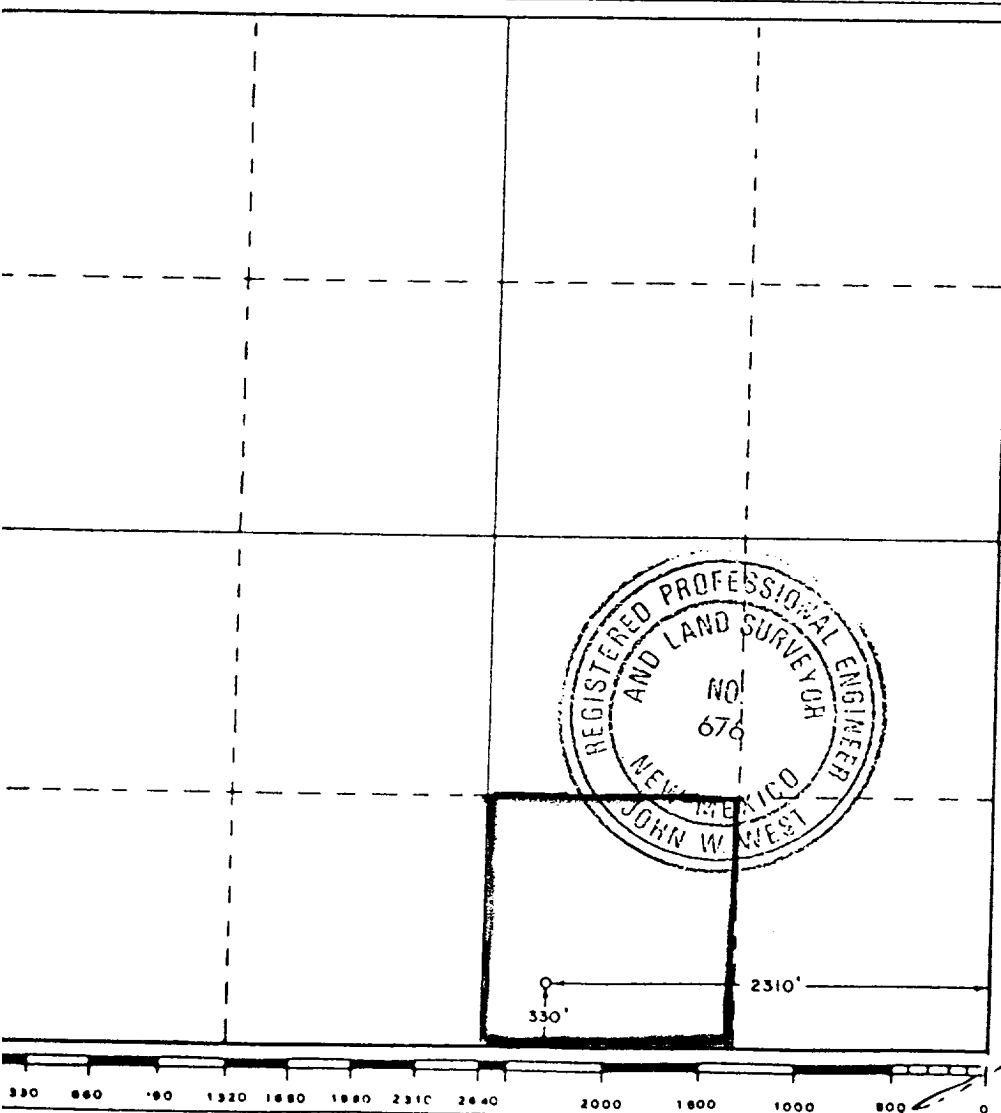

CERTIFICATION

I hereby certify that the information contained herein is true and complete to the best of my knowledge and belief.

Name Ginger K. Journey

Position Drilling Secretary

Company Yates Exploration Co., Inc

Date March 9, 1989

I hereby certify that the well location shown on this plat was plotted from field notes of actual surveys made by me or under my supervision, and that the same is true and correct to the best of my knowledge and belief.

Date Surveyed July 5, 1988

Registered Professional Engineer and/or Land Surveyor

[Signature]
Certificate No. JOHN W. WEST, 676
RONALD J. EIDSON, 3239