

| | |
|------------------------|--|
| NO. OF COPIES RECEIVED | |
| DISTRIBUTION | |
| SANTA FE | |
| FILE | |
| U.S.G.S. | |
| LAND OFFICE | |
| OPERATOR | |

NOV 07 '88

5A. Indicate Type of Lease
STATE ☒ FEE ☐
5. State Oil & Gas Lease No.
LG-5246

APPLICATION FOR PERMIT TO DRILL, DEEPEN, OR PLUG BACK

| | | |
|---|---|---|
| 1a. Type of Work DRILL <input checked="" type="checkbox"/> DEEPEN <input type="checkbox"/> PLUG BACK <input type="checkbox"/> | | 7. Unit Agreement Name |
| b. Type of Well OIL WELL <input checked="" type="checkbox"/> GAS WELL <input type="checkbox"/> OTHER <input type="checkbox"/> SINGLE ZONE <input checked="" type="checkbox"/> MULTIPLE ZONE <input type="checkbox"/> | | 8. Farm or Lease Name Paula "K" State |
| 2. Name of Operator Collins Oil & Gas Corporation | | 9. Well No. 2 |
| 3. Address of Operator P.O. Box 2443, Roswell, NM 88202 | | 10. Field and Pool, or Wildcat Diablo-San-Andres |
| 4. Location of Well UNIT LETTER J LOCATED 2310 FEET FROM THE South LINE AND 1650 FEET FROM THE East LINE OF SEC. 21 TWP. 10S RGE. 27E NMPM | | 12. County Chaves |
| 19. Proposed Depth 2100 | | 19A. Formation San-Andres |
| 20. Rotary or C.T. C.T. | | |
| 21. Elevations (show whether DF, RT, etc.) 3811 GL | 21A. Kind & Status Plug. Bond Single | 21B. Drilling Contractor Collins Oil & Gas |
| | | 22. Approx. Date Work will start 11-20-88 |

23. PROPOSED CASING AND CEMENT PROGRAM

| SIZE OF HOLE | SIZE OF CASING | WEIGHT PER FOOT | SETTING DEPTH | SACKS OF CEMENT | EST. TOP |
|--------------|----------------|-----------------|---------------|-----------------|-----------|
| 12 1/2" | 8-5/8" | 23 | 600 | 300 | circulate |
| 8" | 5 1/2" | 15.50 | 2100 | 150 | |

Post 1D-1
NL&API
11-11-88

APPROVAL VALID FOR 180 DAYS
5/8/89
W/LESS DRILLING UNDERWAY

IN ABOVE SPACE DESCRIBE PROPOSED PROGRAM: IF PROPOSAL IS TO DEEPEN OR PLUG BACK, GIVE DATA ON PRESENT PRODUCTIVE ZONE AND PROPOSED NEW PRODUCTIVE ZONE. GIVE BLOWOUT PREVENTER PROGRAM, IF ANY.

I hereby certify that the information above is true and complete to the best of my knowledge and belief.

Signed Raymond Collins Title Pres. Collins Oil & Gas Corp. Date 11-7-88

(This space for State Use)

Original Signed By
Mike Williams

APPROVED BY _____ TITLE _____ DATE NOV 8 1988

CONDITIONS OF APPROVAL, IF ANY:

OIL CONSERVATION DIVISION

STATE OF NEW MEXICO
ENERGY AND MINERALS DEPARTMENTP. O. BOX 2088
SANTA FE, NEW MEXICO 87501Form C-102
Revised 10-1-78

All distances must be from the outer boundaries of the Section.

| | | | | | |
|--|-----------------------------------|--------------------------|---------------------------|-------------------------------|----------------|
| Operator COLLINS OIL & GAS CORP. | | Lease PAULA "K" STATE | | NOV 07 '88 | Well No. #2 |
| Unit Letter J | Section 21 | Township 10 SOUTH | Range 27 EAST | County CHAYES | |
| Actual Footage Location of Well: 2310 feet from the SOUTH line and 1650 feet from the EAST line | | | | | |
| Ground Level Elev. 3811 | Producing Formation SAN ANDRES | | Pool DIABLO SAN ANDRES | Dedicated Acreage 40 Acres | |

1. Outline the acreage dedicated to the subject well by colored pencil or hatchure marks on the plat below.
2. If more than one lease is dedicated to the well, outline each and identify the ownership thereof (both as to working interest and royalty).
3. If more than one lease of different ownership is dedicated to the well, have the interests of all owners been consolidated by communitization, unitization, force-pooling, etc?

☐ Yes ☐ No If answer is "yes," type of consolidation _____

If answer is "no," list the owners and tract descriptions which have actually been consolidated. (Use reverse side of this form if necessary.) _____

No allowable will be assigned to the well until all interests have been consolidated (by communitization, unitization, forced-pooling, or otherwise) or until a non-standard unit, eliminating such interests, has been approved by the Division.

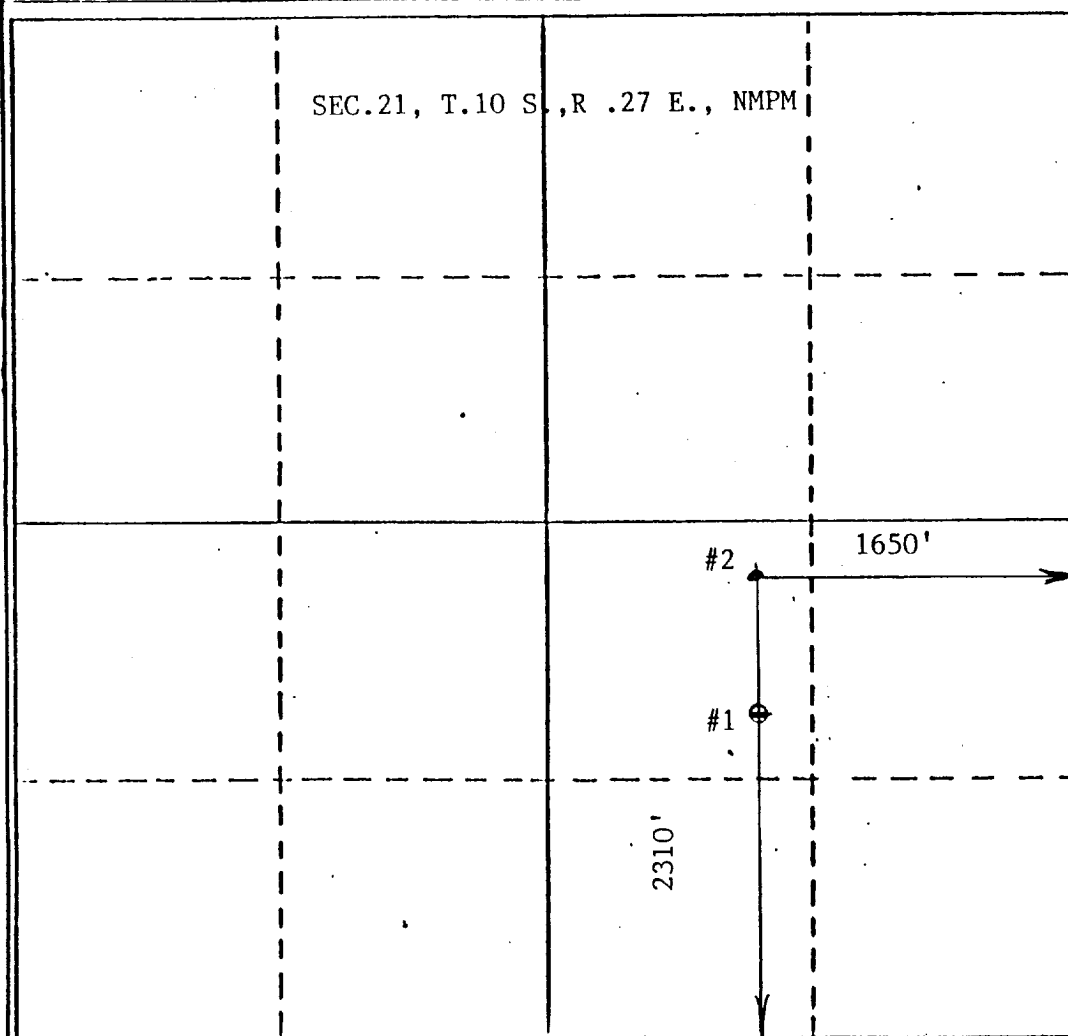

CERTIFICATION

I hereby certify that the information contained herein is true and complete to the best of my knowledge and belief.

Name

B. H. Collins

Position

President

Company

Collins Oil & Gas Corp.

Date

11-7-88

I hereby certify that the well location shown on this plat was plotted from field notes of actual surveys made by me or under my supervision, and that the same is true and correct to the best of my knowledge and belief.

Date Surveyed
NOVEMBER 3, 1988Registered Professional Engineer
and/or Land Surveyor

JOHN D. JAQUES, E. & L.S.

Certificate No. 6290