

WELL, Cannonball Fed. #1

LOCATION Sec. 7-14S-28E Chaves, New Mexico
(Give Unit, Section, Township, And Range)

OPERATOR Meridian Oil

DRILLING CONTRACTOR Exeter Drilling Company

The undersigned hereby certifies that he is an authorized representative of the drilling contractor who drilled the above-described well and that he has conducted deviation tests and obtained the following results:

<u>Degrees @ Depth</u>	<u>Degrees @ Depth</u>	<u>Degrees @ Depth</u>
<u>3/4° 610'</u>	<u>1 1/2° 8,199'</u>	<u> </u>
<u>1/2° 990'</u>	<u>1° 8,450'</u>	<u> </u>
<u>1/2° 1,453'</u>	<u> </u>	<u> </u>
<u>3/4° 1,800'</u>	<u> </u>	<u> </u>
<u>1° 2,253'</u>	<u> </u>	<u> </u>
<u>1/2° 2,720'</u>	<u> </u>	<u> </u>
<u>1/2° 3,216'</u>	<u> </u>	<u> </u>
<u>1° 3,716'</u>	<u> </u>	<u> </u>
<u>3/4° 4,210'</u>	<u> </u>	<u> </u>
<u>1/4° 4,525'</u>	<u> </u>	<u> </u>
<u>1° 5,048'</u>	<u> </u>	<u> </u>
<u>1 1/2° 5,764'</u>	<u> </u>	<u> </u>
<u>1 1/4° 6,148'</u>	<u> </u>	<u> </u>
<u>3/4° 6,640'</u>	<u> </u>	<u> </u>
<u>3/4° 7,236'</u>	<u> </u>	<u> </u>
<u>1/2° 7,672'</u>	<u> </u>	<u> </u>

Drilling Contractor Exeter Drilling Company

By Bruce D. Houtchens

Bruce D. Houtchens, Drilling Manager

Subscribed and sworn to before me this 30th day of January, 1989

Sherri K. Brannon
Notary Public Sherri K. Brannon

My Commision Expires: 3-10-90

Midland County Texas

**MEXICO OIL CONSERVATION COMMISSION
WELL LOCATION AND ACREAGE DEDICATION PLAT**

Form C-102
Supersedes C-128
Effective 1-1-65

All distances must be from the outer boundaries of the Section

Operator Meridian Oil Company			Lease Cannonball Federal			Well No. 1		
Unit Letter N	Section 7	Township 14 South	Range 28 East	County Chaves				
Actual Footage Location of Well: 1060 feet from the south line and 2180 feet from the west line								
Ground Level Elev. 3531.5		Producing Formation Atoka		Pool Wildcat			Dedicated Acreage: 320 Acres	

1. Outline the acreage dedicated to the subject well by colored pencil or hatchure marks on the plat below.
2. If more than one lease is dedicated to the well, outline each and identify the ownership thereof (both as to working interest and royalty).
3. If more than one lease of different ownership is dedicated to the well, have the interests of all owners been consolidated by communitization, unitization, force-pooling, etc?

☐ Yes ☐ No If answer is "yes," type of consolidation _____

If answer is "no," list the owners and tract descriptions which have actually been consolidated. (Use reverse side of this form if necessary.) _____

No allowable will be assigned to the well until all interests have been consolidated (by communitization, unitization, forced-pooling, or otherwise) or until a non-standard unit, eliminating such interests, has been approved by the Commission.

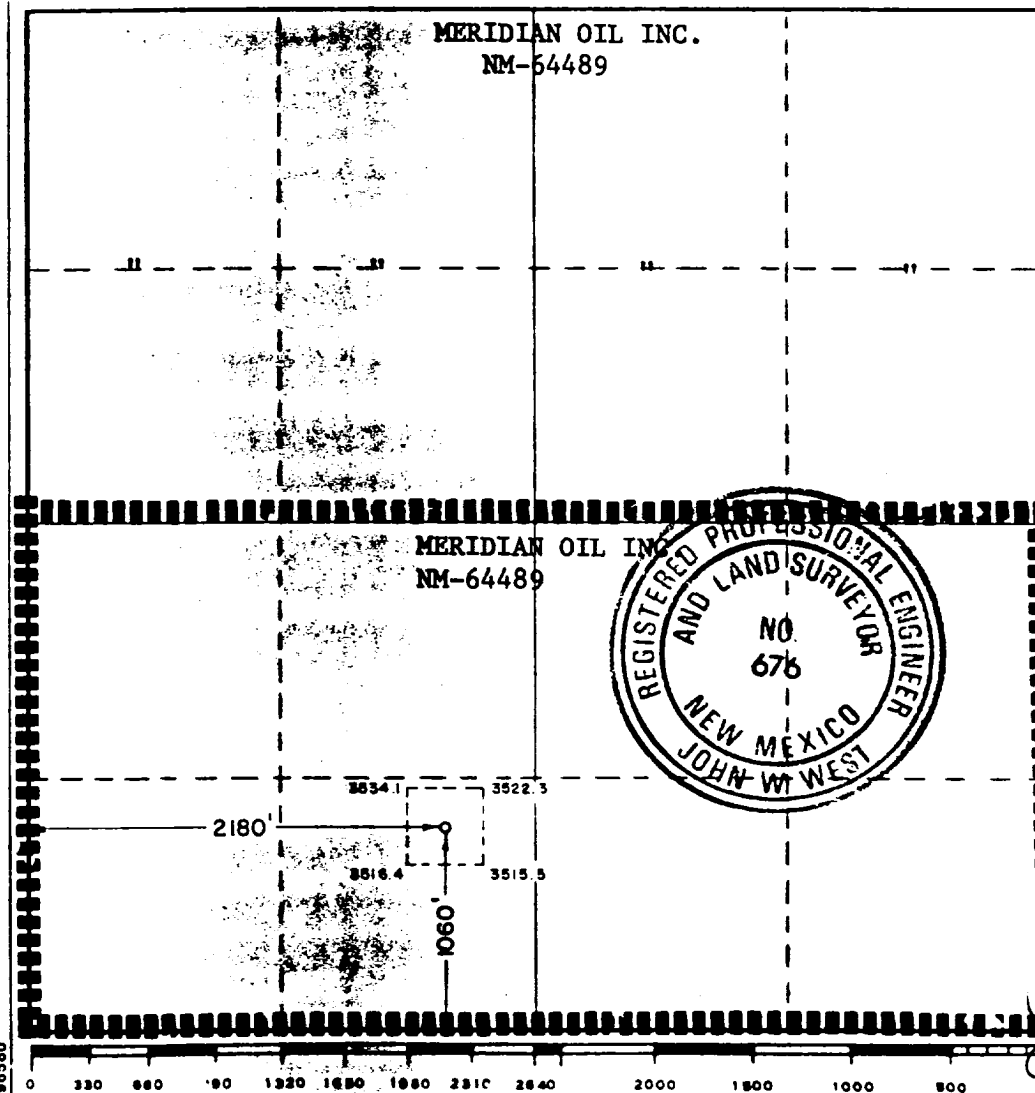

CERTIFICATION

I hereby certify that the information contained herein is true and complete to the best of my knowledge and belief.

Name

Connie Monahan

Position

Operations Tech III

Company

Meridian Oil Inc.

Date

11-09-88

I hereby certify that the well location shown on this plat was plotted from field notes of actual surveys made by me or under my supervision, and that the same is true and correct to the best of my knowledge and belief.

Date Surveyed

October 24, 1988

Registered Professional Engineer and/or Land Surveyor

Certificate No. **JOHN W. WEST,**

676

RONALD J. EIDSON, 3239