

Submit to appropriate
District Office
State Lease - 6 copies
Fee Lease - 5 copies

State of New Mexico
Energy, Minerals and Natural Resources Department

Form C-101
Revised 1-1-89

OIL CONSERVATION DIVISION

P.O. Box 2088
Santa Fe, New Mexico 87504-2088

DISTRICT I
P.O. Box 1980, Hobbs, NM 88240

DISTRICT II
P.O. Drawer DD, Artesia, NM 88210

DISTRICT III
1000 Rio Brazos Rd., Aztec, NM 87410

API NO. (assigned by OCD on New Wells)

5. Indicate Type of Lease

STATE ☒ FEE ☐

6. State Oil & Gas Lease No.
L-5349

7. Lease Name or Unit Agreement Name

State S.E.

8. Well No.
3

9. Pool name or Wildcat

Und. Foor Ranch Pre-Permian

3. Address of Operator

Post Office Box 310, Roswell, New Mexico 88202-0310

4. Well Location

Unit Letter O : 1980 Feet From The East Line and 990 Feet From The South Line

Section 23 Township 9S Range 26E NMPM Chaves County

10. Proposed Depth

6300

11. Formation

Fusselman

12. Rotary or C.T.

Rotary

13. Elevations (Show whether DF, RT, GR, etc.)

3794 GR

14. Kind & Status Plug. Bond

Blanket

15. Drilling Contractor

WEK

16. Approx. Date Work will start

February 15, 1989

17.

PROPOSED CASING AND CEMENT PROGRAM

SIZE OF HOLE	SIZE OF CASING	WEIGHT PER FOOT	SETTING DEPTH	SACKS OF CEMENT	EST. TOP
12 1/4	8 5/8	24#	1000	500	Circ.
7 7/8	5 1/2	15.5#	6300	600	4200

BLOWOUT PREVENTION PROGRAM

See attached

Post #0-1
MLC API
2-17-89

ADDITIONAL
FOR
UNLESS SPECIFIED
180
2/9/89

IN ABOVE SPACE DESCRIBE PROPOSED PROGRAM: IF PROPOSAL IS TO DEEPEN OR PLUG BACK, GIVE DATA ON PRESENT PRODUCTIVE ZONE AND PROPOSED NEW PRODUCTIVE ZONE. GIVE BLOWOUT PREVENTER PROGRAM, IF ANY.

I hereby certify that the information above is true and complete to the best of my knowledge and belief.

SIGNATURE

TITLE President

DATE 2/3/89

TYPE OR PRINT NAME

TELEPHONE NO.

(This space for State Use)

Original Signed By

APPROVED BY Mike Williams

TITLE

DATE

FEB 10 1989

CONDITIONS OF APPROVAL, IF ANY:

All distances must be from the outer boundaries of the Section.

Operator ELK OIL COMPANY			Lease S.E. STATE			Well No. #3		
Unit Letter 0	Section 23	Township 9 SOUTH	Range 26 EAST	County CHAVES COUNTY				
Actual Footage Location of Well: 1980 feet from the EAST line and 660 feet from the SOUTH line								
Ground Level Elev. 3794	Producing Formation Fusselman		Pool Und. Foor Ranch Pre-Permian			Dedicated Acreage 320 Acres		

1. Outline the acreage dedicated to the subject well by colored pencil or hatchure marks on the plat below.
2. If more than one lease is dedicated to the well, outline each and identify the ownership thereof (both as to working interest and royalty).
3. If more than one lease of different ownership is dedicated to the well, have the interests of all owners been consolidated by communitization, unitization, force-pooling, etc?

☐ Yes ☐ No If answer is "yes," type of consolidation _____

If answer is "no," list the owners and tract descriptions which have actually been consolidated. (Use reverse side of this form if necessary.) _____

No allowable will be assigned to the well until all interests have been consolidated (by communitization, unitization, forced-pooling, or otherwise) or until a non-standard unit, eliminating such interests, has been approved by the Division.

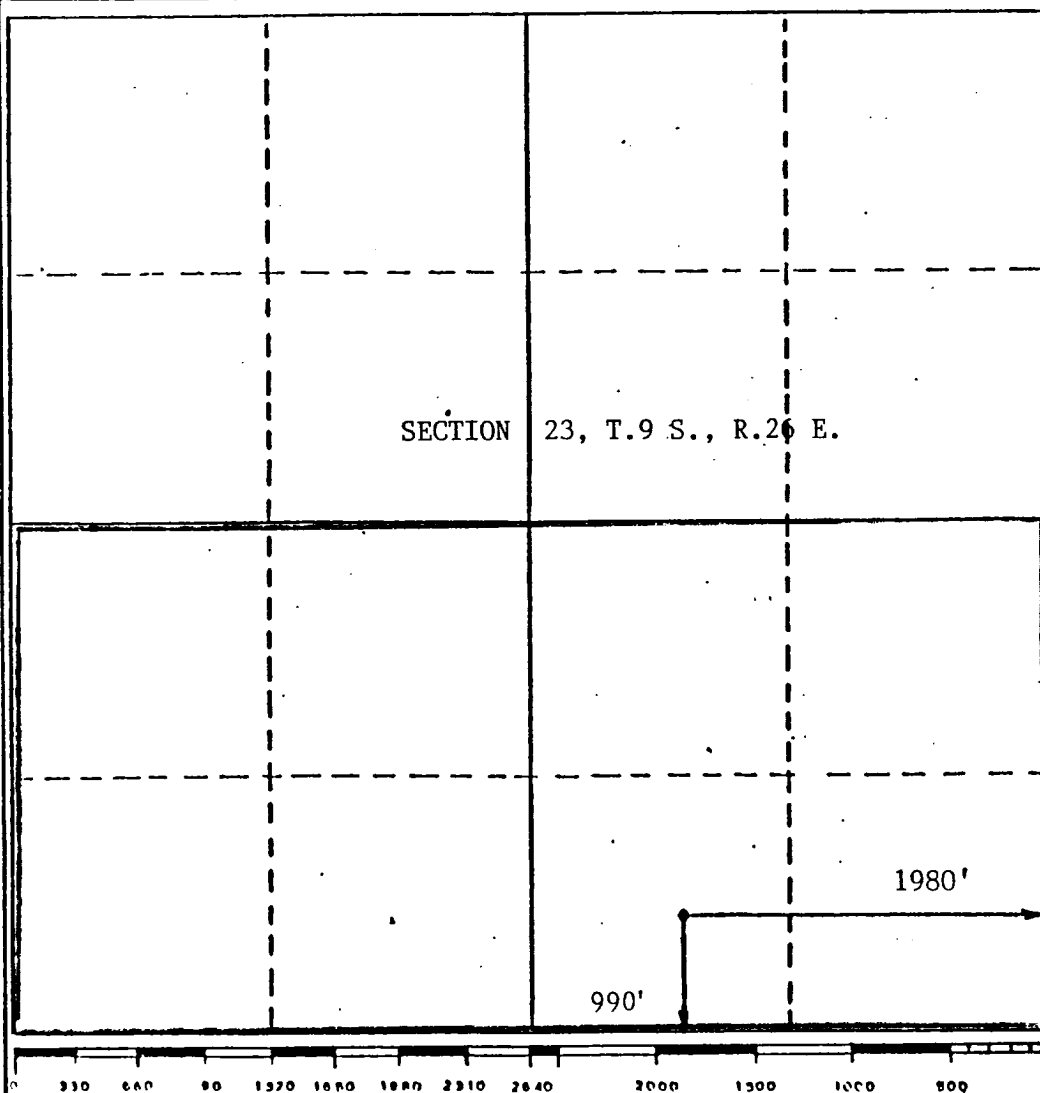

CERTIFICATION

I hereby certify that the information contained herein is true and complete to the best of my knowledge and belief.

Name
Joseph J. Kelly
Position
President
Company
ELK OIL COMPANY
Date
February 3, 1989

I hereby certify that the well location shown on this plat was plotted from field notes of actual surveys made by me or under my supervision, and that the same is true and correct to the best of my knowledge and belief.

Date Surveyed
OCTOBER 21, 1988
Registered Professional Engineer and/or Land Surveyor
John D. Jaquess, P.E. & L.S.
Certificate No.
6290

ELK OIL COMPANY
State S.E. #3
1980' FEL & 990' FSL
Section 23, Township 9 South, Range 26 East
Chaves County, New Mexico

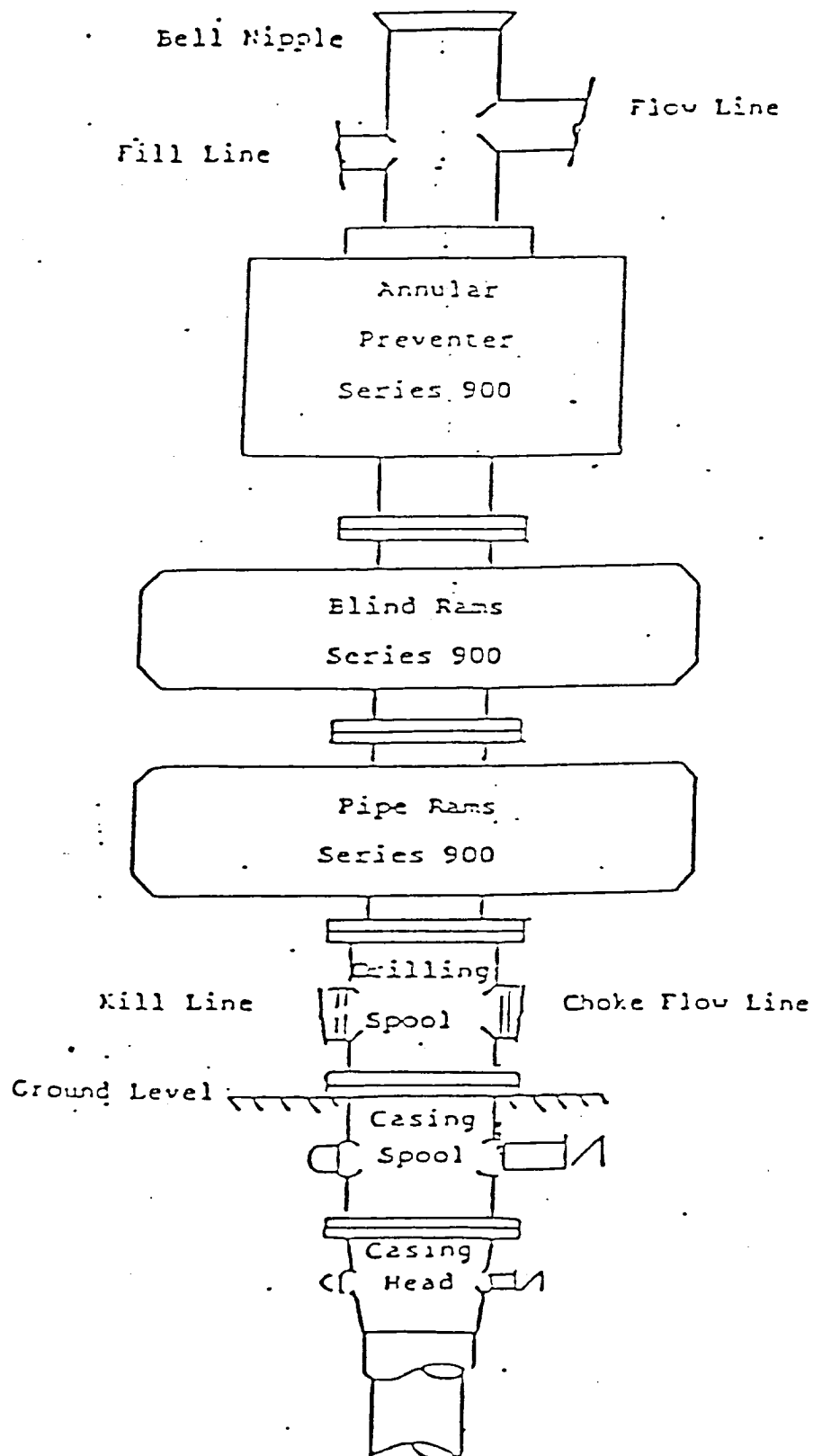

BLOWOUT PREVENTER STACK