

Submit to: Appropriate
District Office
State Lease - 6 copies
Fee Lease - 5 copies

State of New Mexico
Energy, Minerals and Natural Resources Department

Form C-101
Revised 1-1-89

YOF
OKM
NAND
OP

OIL CONSERVATION DIVISION

DISTRICT I
P.O. Box 1980, Hobbs, NM 88240

DISTRICT II
P.O. Drawer DD, Artesia, NM 88210

DISTRICT III
1000 Rio Brazos Rd., Aztec, NM 87410

P.O. Box 2088
Santa Fe, New Mexico 87504-2088
MAR 24 '89

API NO. (assigned by OCD on New Wells)

30-005-62685

5. Indicate Type of Lease
STATE ☒ FEE ☐

6. State Oil & Gas Lease No.
LG-7426

APPLICATION FOR PERMIT TO DRILL, DEEPEN, OR PLUG BACK

1a. Type of Work:

DRILL ☒ RE-ENTER ☐ DEEPEN ☐ PLUG BACK ☐

b. Type of Well:

OIL WELL ☒ GAS WELL ☐ OTHER ☐
SINGLE ZONE ☐ MULTIPLE ZONE ☐

2. Name of Operator
Hanson Operating Company, Inc.

8. Well No.
7

3. Address of Operator
P. O. Box 1515, Roswell, New Mexico 88202-1515

9. Pool name or Wildcat
Diablo San Andres

4. Well Location
Unit Letter G : 1650 Feet From The North Line and 1650 Feet From The East Line
Section 28 Township 10S Range 27E NMPM Chaves County

10. Proposed Depth
2150'

11. Formation
San Andres

12. Rotary or C.T.
Rotary & C.T.

13. Elevations (Show whether DF, RT, GR, etc.)
3816' GR

14. Kind & Status Plug. Bond
Statewide

15. Drilling Contractor
United Drilling

16. Approx. Date Work will start
March 28, 1989

17. PROPOSED CASING AND CEMENT PROGRAM

SIZE OF HOLE	SIZE OF CASING	WEIGHT PER FOOT	SETTING DEPTH	SACKS OF CEMENT	EST. TOP
12-1/4"	8-5/8"	24#	500'	150	Circulate
8"	5-1/2"	15#	2150'	450	Circulate

It is proposed to drill this well with a rotary rig to a depth of 1950' and then with a cable tool rig to a depth sufficient to test the San Andres formation. If commercial production is indicated, pipe would be set. The well will be perforated and stimulated as needed.

POST ID-1
NL & API
3-31-89

APPROVAL VALID FOR 180 DAYS
9/28/89
CLOSING UNDERWAY

IN ABOVE SPACE DESCRIBE PROPOSED PROGRAM: IF PROPOSAL IS TO DEEPEN OR PLUG BACK, GIVE DATA ON PRESENT PRODUCTIVE ZONE AND PROPOSED NEW PRODUCTIVE ZONE. GIVE BLOWOUT PREVENTER PROGRAM, IF ANY.

I hereby certify that the information above is true and complete to the best of my knowledge and belief.

SIGNATURE Brenda R. Godfrey TITLE Production Analyst DATE 03/23/89

TYPE OR PRINT NAME

TELEPHONE NO.

(This space for State Use)

Original Signed By
Mike Williams

MAR 28 1989

APPROVED BY _____ TITLE _____ DATE _____

CONDITIONS OF APPROVAL, IF ANY:

OIL CONSERVATION DIVISION

P.O. Box 2088
Santa Fe, New Mexico 87504-2088

DISTRICT I
P.O. Box 1980, Hobbs, NM 88240

DISTRICT II
P.O. Drawer DD, Artesia, NM 88210

DISTRICT III
1000 Rio Brazos Rd., Aztec, NM 87410

WELL LOCATION AND ACREAGE DEDICATION PLAT

All Distances must be from the outer boundaries of the section

Operator Hanson Operating Co., Inc.			Lease Hanlad "A" State Battery #1		Well No. 7
Unit Letter G	Section 28	Township 10 South	Range 27 East	County NMPM Chaves	
Actual Footage Location of Well: 1650 feet from the North line and 1650 feet from the East line					
Ground level Elev. 3816	Producing Formation San Andres	Pool Diablo San Andres		Dedicated Acreage: 40 Acres	

1. Outline the acreage dedicated to the subject well by colored pencil or hachure marks on the plat below.
2. If more than one lease is dedicated to the well, outline each and identify the ownership thereof (both as to working interest and royalty).
3. If more than one lease of different ownership is dedicated to the well, have the interest of all owners been consolidated by communitization, unitization, force-pooling, etc?
☐ Yes ☐ No If answer is "yes" type of consolidation _____
If answer is "no" list the owners and tract descriptions which have actually been consolidated. (Use reverse side of this form if necessary).
No allowable will be assigned to the well until all interests have been consolidated (by communitization, unitization, forced-pooling, or otherwise) or until a non-standard unit, eliminating such interest, has been approved by the Division.

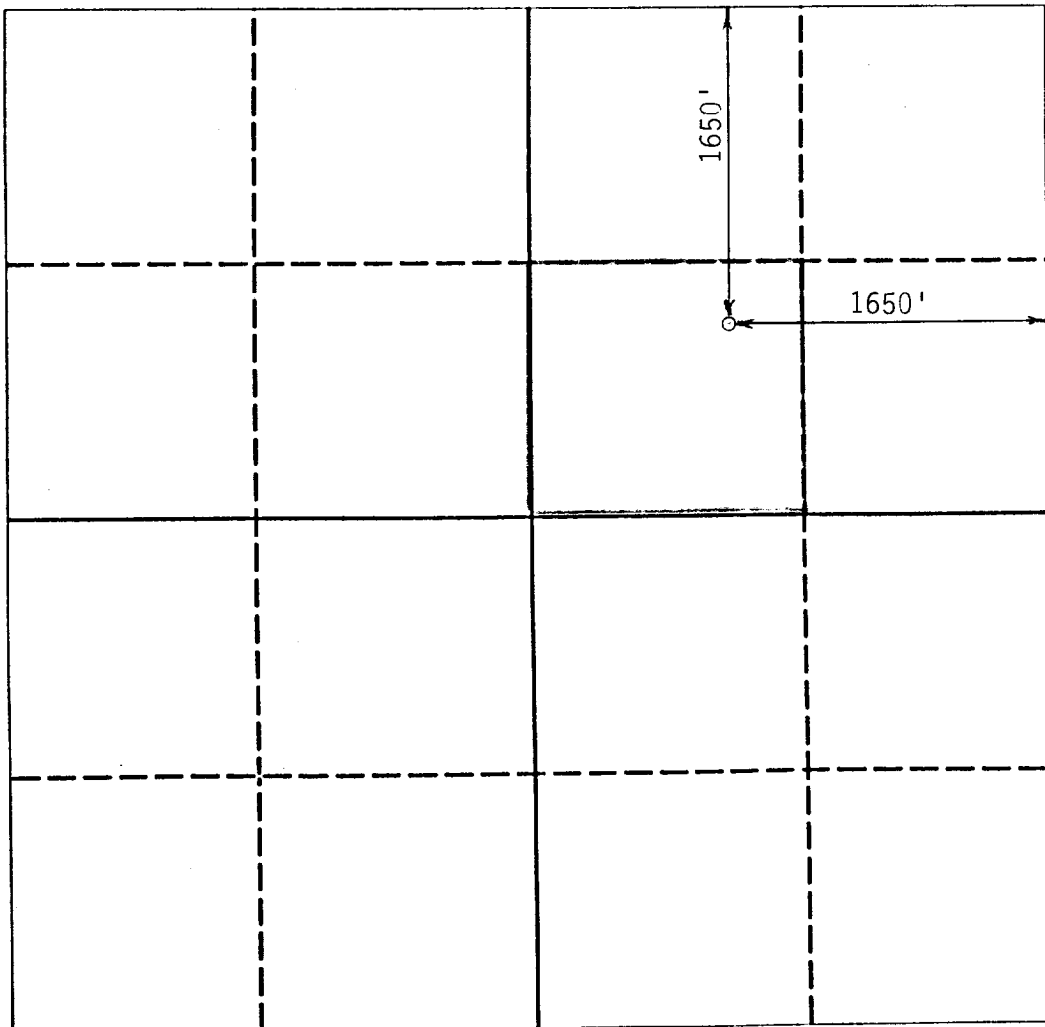

OPERATOR CERTIFICATION

I hereby certify that the information contained herein in true and complete to the best of my knowledge and belief.

Signature
Brenda R. Godfrey
Printed Name
Brenda R. Godfrey
Position
Production Analyst
Company
Hanson Operating Co., Inc.
Date
March 23, 1989

SURVEYOR CERTIFICATION

I hereby certify that the well location shown on this plat was plotted from field notes of actual surveys made by me or under my supervision, and that the same is true and correct to the best of my knowledge and belief.

Date Surveyed
March 22, 1989
Signature & Seal of
Professional Surveyor
P. R. Patton

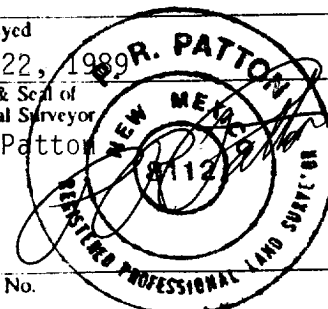

Certificate No.
8112

