

STATE OF NEW MEXICO
ENERGY AND MINERALS DEPARTMENT

OIL CONSERVATION DIVISION
P. O. BOX 2088
SANTA FE, NEW MEXICO 87501

30-005-62693
Form C-101
Revised 10-1-78

NO. OF COPIES RECEIVED	
DISTRIBUTION	
SANTA FE	
FILE	
U.S.G.S.	
LAND OFFICE	
OPERATOR	

APR 10 '89

5A. Indicate Type of Lease
STATE ☒ FEE ☐
5. State Oil & Gas Lease No.
LG-5246

APPLICATION FOR PERMIT TO DRILL, DEEPEN, OR PLUG BACK

1a. Type of Work DRILL <input checked="" type="checkbox"/> DEEPEN <input type="checkbox"/> PLUG BACK <input type="checkbox"/>		7. Unit Agreement Name
b. Type of Well OIL WELL <input checked="" type="checkbox"/> GAS WELL <input type="checkbox"/> OTHER <input type="checkbox"/> SINGLE ZONE <input checked="" type="checkbox"/> MULTIPLE ZONE <input type="checkbox"/>		8. Farm or Lease Name Frank "P" State
2. Name of Operator Collins Oil & Gas Corporation		9. Well No. 5
3. Address of Operator P.O. Box 2443, Roswell, NM 88202-2443		10. Field and Pool, or Wildcat Diablo-San-Andres
4. Location of Well UNIT LETTER <u>P</u> LOCATED <u>990 330</u> FEET FROM THE <u>South</u> LINE AND <u>990</u> FEET FROM THE <u>East</u> LINE OF SEC. <u>21</u> TWP. <u>10S</u> RGE. <u>27E</u> NMPM		12. County Chaves
19. Proposed Depth 2185		19A. Formation San-Andres
20. Rotary or C.T. Rotary-CT		
21. Elevations (show whether DF, RT, etc.) 3850 GL	21A. Kind & Status Plug. Bond Single	21B. Drilling Contractor Salazar-Collins
22. Approx. Date Work will start 5-1-89		

PROPOSED CASING AND CEMENT PROGRAM

SIZE OF HOLE	SIZE OF CASING	WEIGHT PER FOOT	SETTING DEPTH	SACKS OF CEMENT	EST. TOP
12 $\frac{1}{2}$ "	8-5/8"	23	500	sufficient to circulate	
7-7/8"	5 $\frac{1}{2}$ "	15.50	2185	150	

APPROVAL VALID FOR 180 DAYS
PERMIT EXPIRES 10/28/89
UNLESS DRILLING UNDERWAY

Posted ID
NL API
5-5-89

IN ABOVE SPACE DESCRIBE PROPOSED PROGRAM: IF PROPOSAL IS TO DEEPEN OR PLUG BACK, GIVE DATA ON PRESENT PRODUCTIVE ZONE AND PROPOSED NEW PRODUCTIVE ZONE. GIVE BLOWOUT PREVENTER PROGRAM, IF ANY.

I hereby certify that the information above is true and complete to the best of my knowledge and belief.

Signed Pres. Collins Title Pres. Collins Oil & Gas Corporation Date 4-8-89

(This space for State Use)

Original Signed By
Mike Williams

APR 28 1989

APPROVED BY _____ TITLE _____ DATE _____

CONDITIONS OF APPROVAL, IF ANY:

STATE OF NEW MEXICO
ENERGY AND MINERALS DEPARTMENT

OIL CONSERVATION DIVISION

P. O. BOX 2088
SANTA FE, NEW MEXICO 87501

Form C-103
Revised 10-1-78

NO. OF COPIES RECEIVED	
DISTRIBUTION	
SANTA FE	
FILE	
U.S.G.S.	
LAND OFFICE	
OPERATOR	

RECEIVED
APR 20 1989
O. C. D.
LAND OFFICE

5a. Indicate Type of Lease State <input checked="" type="checkbox"/> Fee <input type="checkbox"/>	
5. State Oil & Gas Lease No. LG-5246	
7. Unit Agreement Name	
8. Farm or Lease Name Frank "P" State	
9. Well No. 5	
10. Field and Pool, or Wildcat Diablo-San-Andres	
12. County Chaves	

SUNDRY NOTICES AND REPORTS ON WELLS

(DO NOT USE THIS FORM FOR PROPOSALS TO DRILL OR TO DEEPEN OR PLUG BACK TO A DIFFERENT RESERVOIR. USE "APPLICATION FOR PERMIT -" (FORM C-101) FOR SUCH PROPOSALS.)

1. OIL WELL <input checked="" type="checkbox"/> GAS WELL <input type="checkbox"/> OTHER <input type="checkbox"/>
2. Name of Operator Collins Oil & Gas Corporation
3. Address of Operator P.O. Box 2443, Roswell, NM 88202-2443
4. Location of Well UNIT LETTER <u>P</u> , <u>330</u> FEET FROM THE <u>South</u> LINE AND <u>990</u> FEET FROM THE <u>East</u> LINE, SECTION <u>21</u> TOWNSHIP <u>10S</u> RANGE <u>27E</u> NMPM.

15. Elevation (Show whether DF, RT, GR, etc.) 3836 GL
--

Check Appropriate Box To Indicate Nature of Notice, Report or Other Data
NOTICE OF INTENTION TO: SUBSEQUENT REPORT OF:

PERFORM REMEDIAL WORK <input type="checkbox"/>	PLUG AND ABANDON <input type="checkbox"/>	REMEDIAL WORK <input type="checkbox"/>	ALTERING CASING <input type="checkbox"/>
TEMPORARILY ABANDON <input type="checkbox"/>	CHANGE PLANS <input type="checkbox"/>	COMMENCE DRILLING OPMS. <input type="checkbox"/>	PLUG AND ABANDONMENT <input type="checkbox"/>
PULL OR ALTER CASING <input type="checkbox"/>	OTHER <u>Change of Location footage</u> <input type="checkbox"/>	CASING TEST AND CEMENT JOBS <input type="checkbox"/>	

17. Describe Proposed or Completed Operations (Clearly state all pertinent details, and give pertinent dates, including estimated date of starting any proposed work) SEE RULE 1103.

AMENDED LOCATION FOOTAGE:

DELETE: Frank "P" State # 5-990' FSL & 990' FEL, Sec 21, 10S, 27E.

NEW LOCATION: Frank "P" State # 5 - 330 FSL & 990 FEL, Sec. 21, 10S, 27E.

18. I hereby certify that the information above is true and complete to the best of my knowledge and belief.

SIGNED Ray M. Collins TITLE Pres. Collins Oil & Gas Corp. DATE 4-17-89

APPROVED BY _____ TITLE _____ DATE _____

CONDITIONS OF APPROVAL, IF ANY:

Form C-102
Revised 10-1-78

All distances must be from the outer boundaries of the Section.

Operator COLLINS OIL & GAS CORP.		Lease FRANK 'P' STATE		APR 20 1988	Well No. #5
Unit Letter P	Section 21	Township 10 SOUTH	Range 27 EAST	County CHAVES D. OFFICE	
Actual Footage Location of Well:					
330		feet from the	SOUTH	line and	990
				feet from the	EAST
Ground Level Elev. 3836		Producing Formation SAN-ANDRES		Pool DIABLO-SAN-ANDRES	Dedicated Acreage 40 Acres

1. Outline the acreage dedicated to the subject well by colored pencil or hachure marks on the plat below.
2. If more than one lease is dedicated to the well, outline each and identify the ownership thereof (both as to working interest and royalty).
3. If more than one lease of different ownership is dedicated to the well, have the interests of all owners been consolidated by communitization, unitization, force-pooling, etc?

☐ Yes ☐ No If answer is "yes," type of consolidation _____

If answer is "no," list the owners and tract descriptions which have actually been consolidated. (Use reverse side of this form if necessary.) _____

No allowable will be assigned to the well until all interests have been consolidated (by communitization, unitization, forced-pooling, or otherwise) or until a non-standard unit, eliminating such interests, has been approved by the Division.

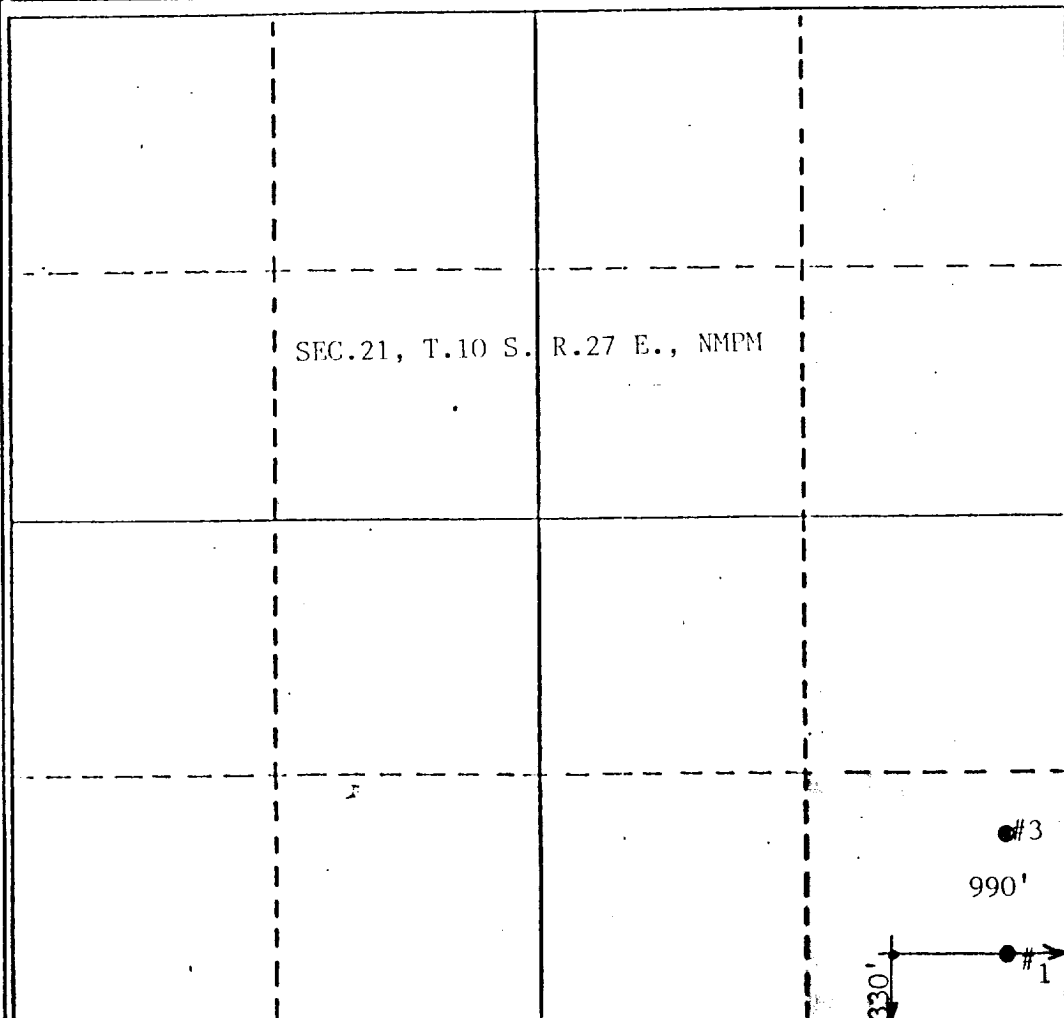

CERTIFICATION

I hereby certify that the information contained herein is true and complete to the best of my knowledge and belief.

None

Position

President

Company

Collins Oil & Gas Corp.

Date _____

4-17-89

I hereby certify that the well location shown on this plat was plotted from field notes of actual surveys made by me or under my supervision, and that the same is true and correct to the best of my knowledge and belief.

File Survey

APR 18 1989

Registered Professional Engineer
on: Vertical Curve 6250

John D. Jackson, T.E. & L.S.

Certificate No.

All distances must be from the outer boundaries of the Section.

Operator Collins Oil & Gas Corporation			Lease FRANK P. STATE		Well No. 5
Unit Letter P	Section 21	Township 10 SOUTH	Range 27 EAST	County CHAVES	
Actual Footage Location of Well: 990 feet from the SOUTH line and 990 feet from the EAST line					
Ground Level Elev. 3850	Producing Formation San-Andres		Pool Diablo-San-Andres		Dedicated Acreage 40 Acres

1. Outline the acreage dedicated to the subject well by colored pencil or hatchure marks on the plat below.
2. If more than one lease is dedicated to the well, outline each and identify the ownership thereof (both as to working interest and royalty).
3. If more than one lease of different ownership is dedicated to the well, have the interests of all owners been consolidated by communitization, unitization, force-pooling, etc?

☐ Yes ☐ No If answer is "yes," type of consolidation _____

If answer is "no," list the owners and tract descriptions which have actually been consolidated. (Use reverse side of this form if necessary.) _____

No allowable will be assigned to the well until all interests have been consolidated (by communitization, unitization, forced-pooling, or otherwise) or until a non-standard unit, eliminating such interests, has been approved by the Division.

SEC. 21, T. 10 S., R. 27 E., NMPM

CERTIFICATION

I hereby certify that the information contained herein is true and complete to the best of my knowledge and belief.

Roy H. Collins

Name
Roy Collins, President

Position
President

Company
Collins OIL & Gas Corporation

Date
4-8-89

I hereby certify that the well location shown on this plat was plotted from field notes of actual surveys made by me or under my supervision, and that the same is true and correct to the best of my knowledge and belief.

Date Surveyed
OCTOBER 14, 1987
Registered Professional Engineer
on Oil and Gas Survey
6290
JOHN D. JAQUES
Professional Engineer
U.S.

