

UNITED STATES  
DEPARTMENT OF THE INTERIOR  
BUREAU OF LAND MANAGEMENT  
Artesia, NM 88210

Budget Bureau No. 1004-0135  
Expires August 31, 1985

93F

SUNDRY NOTICES AND REPORTS ON WELLS

(Do not use this form for proposals to drill or to deepen or plug back to a different reservoir.  
Use "APPLICATION FOR PERMIT—" for such proposals.)

1. OIL WELL ☐ GAS WELL ☒ OTHER ☐ *Amended Location*

2. NAME OF OPERATOR  
Bill Fenn, Inc.

3. ADDRESS OF OPERATOR  
P. O. Drawer 569 Giddings, TX 78942

4. LOCATION OF WELL (Report location clearly and in accordance with any State requirements. See also space 17 below.)  
At surface  
990' FSL & 1685' FEL

RECEIVED  
JUL 07 '89  
O. C. D.  
ARTESIA, OFFICE

5. LEASE DESIGNATION AND SERIAL NO.  
NM-80640

6. IF INDIAN, ALLOTTEE OR TRIBE NAME

7. UNIT AGREEMENT NAME

8. FARM OR LEASE NAME  
Tanner Federal

9. WELL NO.  
1

10. FIELD AND POOL, OR WILDCAT  
Buffalo Valley Penn.

11. SEC., T., R., M., OR BLK. AND SURVEY OR AREA  
Sec. 35-T14S-R27E

12. COUNTY OR PARISH  
Chaves

13. STATE  
New Mexico

14. PERMIT NO.

15. ELEVATIONS (Show whether DF, RT, OR, etc.)  
3542.2' 3537.5'

16. Check Appropriate Box To Indicate Nature of Notice, Report, or Other Data

NOTICE OF INTENTION TO:		SUBSEQUENT REPORT OF:	
TEST WATER SHUT-OFF <input type="checkbox"/>	PCLL OR ALTER CASING <input type="checkbox"/>	WATER SHUT-OFF <input type="checkbox"/>	REPAIRING WELL <input type="checkbox"/>
FRACTURE TREAT <input type="checkbox"/>	MULTIPLE COMPLETE <input type="checkbox"/>	FRACTURE TREATMENT <input type="checkbox"/>	ALTERING CASING <input type="checkbox"/>
SHOOT OR ACIDIZE <input type="checkbox"/>	ABANDON* <input type="checkbox"/>	SHOOTING OR ACIDIZING <input type="checkbox"/>	ABANDONMENT* <input type="checkbox"/>
REPAIR WELL <input type="checkbox"/>	CHANGE PLANS <input checked="" type="checkbox"/>	(Other) <input type="checkbox"/>	(Other) <input type="checkbox"/>

(NOTE: Report results of multiple completion on Well Completion or Recompletion Report and Log form.)

17. DESCRIBE PROPOSED OR COMPLETED OPERATIONS (Clearly state all pertinent details, and give pertinent dates, including estimated date of starting any proposed work. If well is directionally drilled, give subsurface locations and measured and true vertical depths for all markers and zones pertinent to this work.)

Due to further geological studies and consideration the presently approved location for the Tanner Fed., Well No. 1 at 990' FSL & 2030' FEL is being moved to 990' FSL & 1685' FEL of the same section, Sec. 35-T14S-R27E. A new surveyor's plat and map are attached.

A new archaeological survey and report is being made.

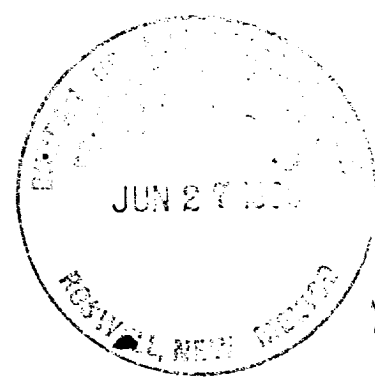

POST ID-1  
N/A  
7-14-89

18. I hereby certify that the foregoing is true and correct

SIGNED *Bill Fenn, Inc.* TITLE *Bill Fenn, Inc.* DATE *June 27, 1989*

(This space for Federal or State office use)

APPROVED BY *S/Phil Kirk* TITLE *Area Manager* DATE *JUL 5 1989*

CONDITIONS OF APPROVAL, IF ANY:

\*See Instructions on Reverse Side



Submit to Appropriate  
District Office  
State Lease - 4 copies  
Fee Lease - 3 copies

State of New Mexico  
Energy, Minerals and Natural Resources Department

Form C-102  
Revised 1-1-89

OIL CONSERVATION DIVISION

P.O. Box 2088  
Santa Fe, New Mexico 87504-2088

DISTRICT I  
P.O. Box 1980, Hobbs, NM 88240

DISTRICT II  
P.O. Drawer DD, Artesia, NM 88210

DISTRICT III  
1000 Rio Brazos Rd., Aztec, NM 87410

WELL LOCATION AND ACREAGE DEDICATION PLAT

All Distances must be from the outer boundaries of the section

Operator Bill Fenn Inc.			Lease Tanner Federal		Well No. 1
Unit Letter 0	Section 35	Township 14 South	Range 27 East	County Chaves	
Actual Footage Location of Well: 990 feet from the south line and 1685 feet from the east line					
Ground level Elev. 3542.2'	Producing Formation Atoka		Pool Buffalo Valley Penn	Dedicated Acreage: 320 Acres	

1. Outline the acreage dedicated to the subject well by colored pencil or hachure marks on the plat below.
2. If more than one lease is dedicated to the well, outline each and identify the ownership thereof (both as to working interest and royalty).
3. If more than one lease of different ownership is dedicated to the well, have the interest of all owners been consolidated by communitization, unitization, force-pooling, etc.?  
☐ Yes ☐ No If answer is "yes" type of consolidation \_\_\_\_\_  
If answer is "no" list the owners and tract descriptions which have actually been consolidated. (Use reverse side of this form if necessary.)  
No allowable will be assigned to the well until all interests have been consolidated (by communitization, unitization, forced-pooling, or otherwise) or until a non-standard unit, eliminating such interest, has been approved by the Division.

OPERATOR CERTIFICATION

I hereby certify that the information contained herein is true and complete to the best of my knowledge and belief

Signature

*George R. Smith*

Printed Name

George R. Smith

Position

Agent for:

Company

Bill Fenn, Inc.

Date

June 27, 1989

SURVEYOR CERTIFICATION

I hereby certify that the well location shown on this plat was plotted from field notes of actual surveys made by me or under my supervision, and that the same is true and correct to the best of my knowledge and belief

Date Surveyed

June 23, 1989

Signature & Seal  
Professional

*John W. West*  
Professional  
No. 676  
JOHN W. WEST  
DONALD E. GIBSON  
NEW MEXICO  
3239

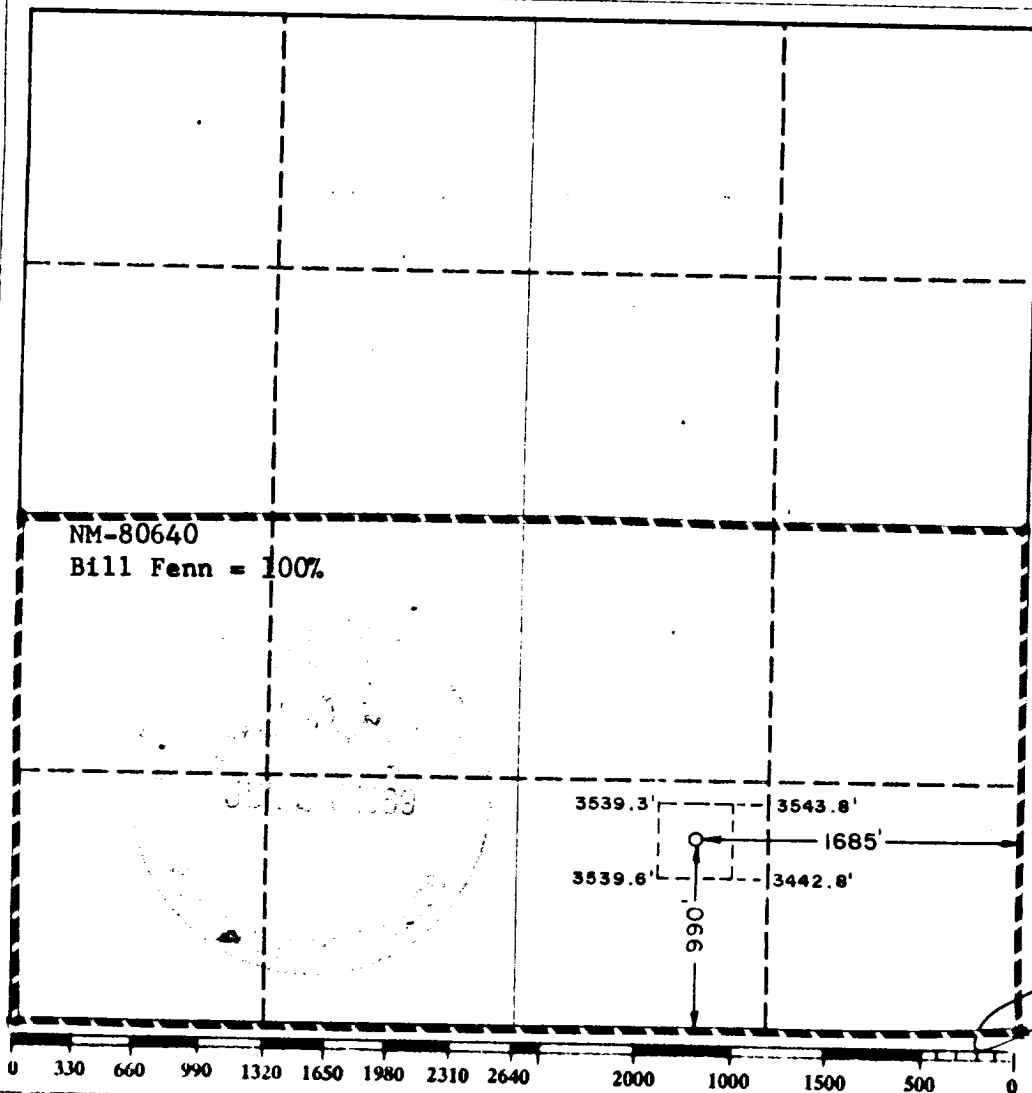



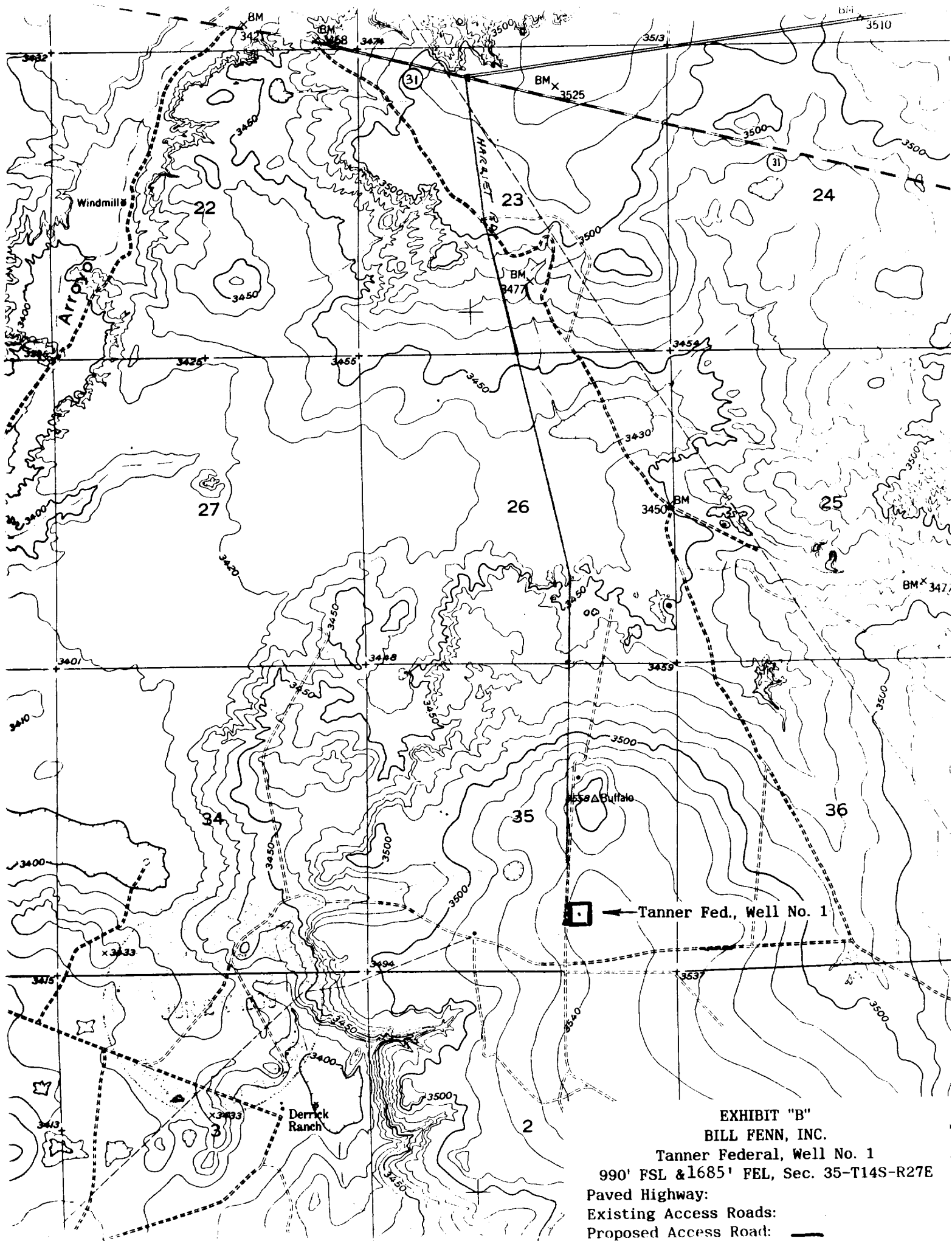

**EXHIBIT "B"**  
**BILL FENN, INC.**

Tanner Federal, Well No. 1

990' FSL & 1685' FEL, Sec. 35-T14S-R27E

Paved Highway:

Existing Access Roads:

Proposed Access Road: ———

