

SECTION 36, TOWNSHIP 6 SOUTH, RANGE 24 EAST, N.M.P.M.,  
CHAVES COUNTY, NEW MEXICO.

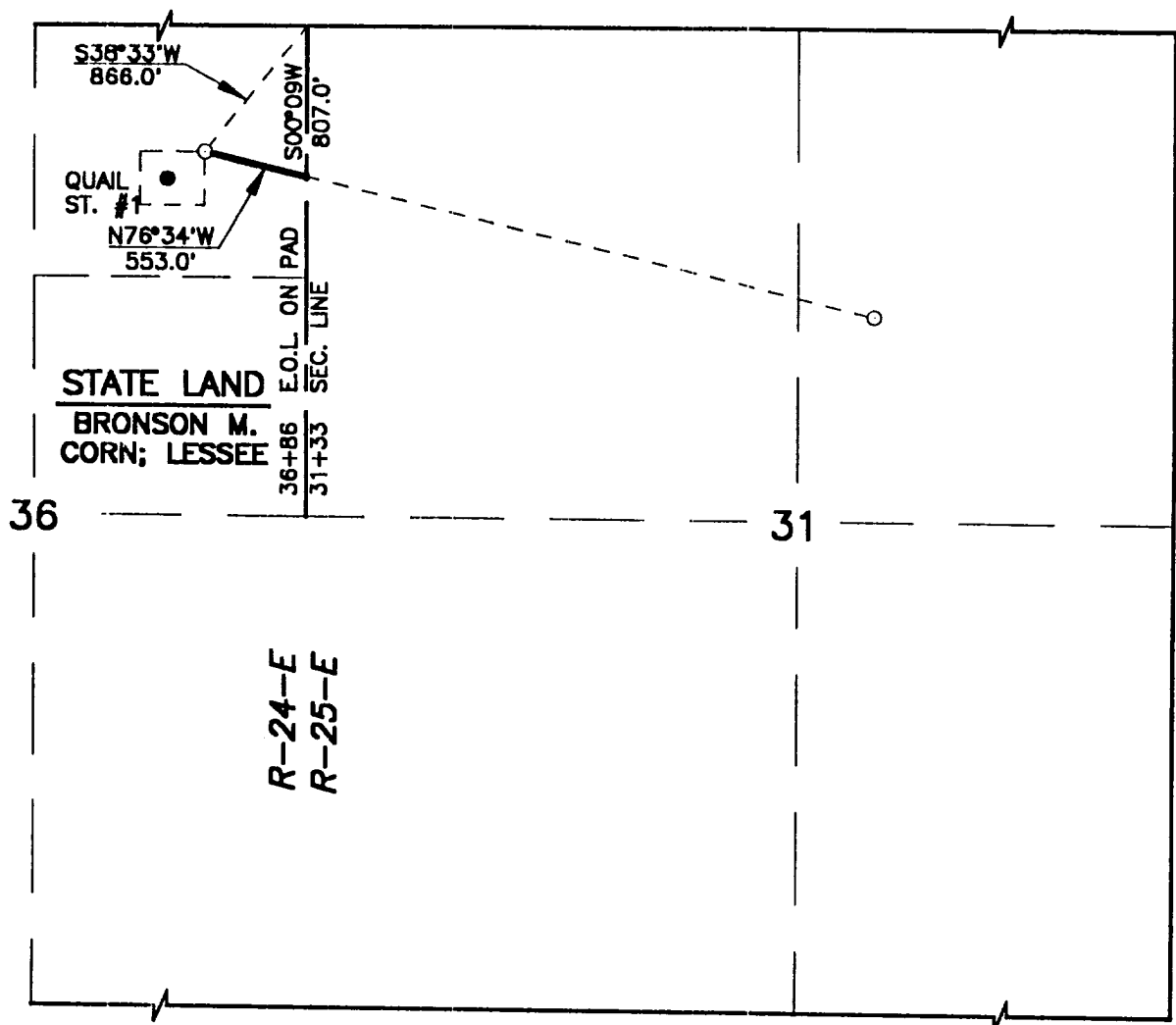

LEGAL DESCRIPTION

A STRIP OF LAND 30.0 FEET WIDE, BEING 15.0 FEET LEFT AND RIGHT OF THE FOLLOWING DESCRIBED CENTERLINE SURVEY.

BEGINNING AT A POINT WHICH LIES S.00°09'W., 807.0 FEET FROM THE NORTHEAST CORNER OF SECTION 36, TOWNSHIP 6 SOUTH, RANGE 24 EAST, N.M.P.M., CHAVES COUNTY, NEW MEXICO. THENCE N.76°34'W., 553.0 FEET TO THE END OF THIS SURVEY, WHICH LIES S.36°33'W., 866.0 FEET FROM THE NORTHEAST CORNER OF SAID SECTION 36.

SAID STRIP OF LAND BEING 553.0 FEET OR 33.52 RODS IN LENGTH AND CONTAINING 0.38 ACRES, MORE OR LESS, ALL LOCATED IN THE NE 1/4 NE 1/4 OF SAID SECTION 36.



I HEREBY CERTIFY THAT THIS PLAT WAS PREPARED FROM FIELD NOTES OF AN ACTUAL SURVEY AND MEETS OR EXCEEDS ALL REQUIREMENTS FOR LAND SURVEYS AS SPECIFIED BY THIS STATE.

*[Signature]*  
JOHN W. WEST  
RONALD J. EIDSON  
GARY L. JONES  
N.M. P.S. 670 No. 7677  
TEXAS P.L.S. No. 1788  
N.M. P.S. 1883 No. 3889  
TEXAS P.L.S. No. 1883  
N.M. P.S. 1883 No. 7977

QUAIL STATE #1

GREAT WESTERN DRILLING COMPANY

A PROPOSED PIPELINE CROSSING SECTION 36, TOWNSHIP 6 SOUTH, RANGE 24 EAST, N.M.P.M., CHAVES COUNTY, NEW MEXICO.

JOHN W. WEST ENGINEERING COMPANY  
CONSULTING ENGINEERS & SURVEYORS - HOBBS, NEW MEXICO

Survey Date: 03-13-92	Drawn By: NICHOLS
Approved By: GLJ	Sheet 1 of 1 Sheets
W.O. Number: 92-11-0225	File Name: GWD0225C
Date: 03-20-92	Disk: CN-No3
Scale: 1" = 1000'	