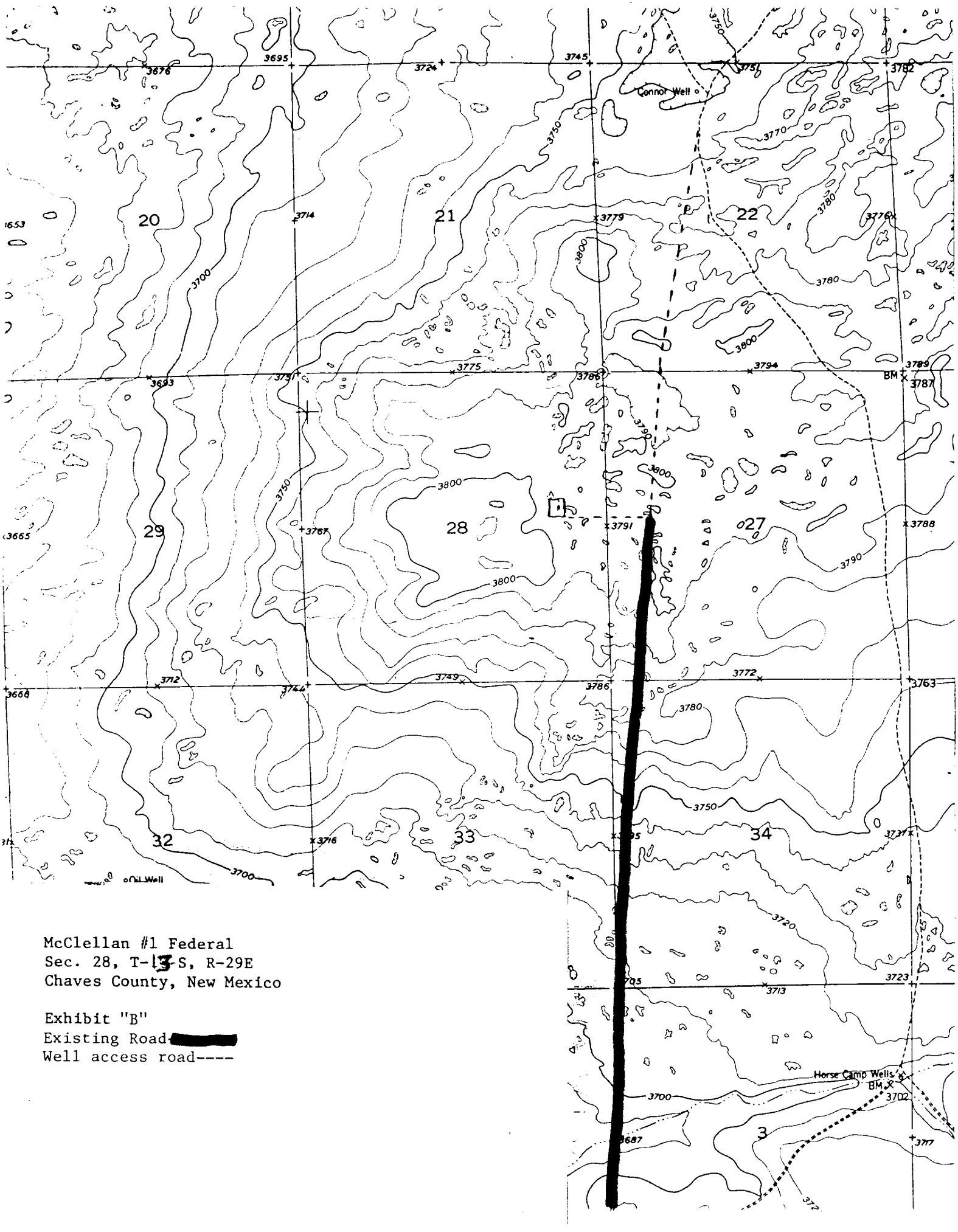

McClellan #1 Federal
Sec. 28, T-13-S, R-29E
Chaves County, New Mexico

Exhibit "B"
Existing Road [redacted]
Well access road----