

UNITED STATES NM Oil Conservation Commission
DEPARTMENT OF THE INTERIOR
BUREAU OF LAND MANAGEMENT
Artesia, NM 88210

NOTE:
If re-

Form approved.
Budget Bureau No. 1-004-01
Expires August 31, 1985

5. LEASE DESIGNATION AND SERIAL NO.

NM-42554

6. IF INDIAN, ALLOTTEE OR TRIBE NAME

7. UNIT AGREEMENT NAME

Salt Creek Unit

8. FARM OR LEASE NAME

9. WELL NO.

2

10. FIELD AND POOL, OR WILDCAT

Undes. W. Pecos Slope Abo

11. SEC., T., R., M., OR BLK. AND SURVEY OR AREA

Sec. 1-T8S-R21E

12. COUNTY OR PARISH

Chaves

13. STATE

NM

1.

OIL WELL ☐ GAS WELL ☒ OTHER

2. NAME OF OPERATOR

Yates Petroleum Corporation

3. ADDRESS OF OPERATOR

105 South Fourth Street, Artesia, NM 88210

4. LOCATION OF WELL (Report location clearly and in accordance with any State requirements.*

See also space 17 below.)

At surface

Unit G; 1980'FNL and 1980'FEL

14. PERMIT NO.

30-005-62837

15. ELEVATIONS (Show whether DF, RT, GR, etc.)

4283.5' GR

16. Check Appropriate Box To Indicate Nature of Notice, Report, or Other Data

NOTICE OF INTENTION TO:

TEST WATER SHUT-OFF

PULL OR ALTER CASING

FRACTURE TREAT

MULTIPLE COMPLETE

SHOOT OR ACIDIZE

ABANDON*

REPAIR WELL

CHANGE PLANS

(Other)

Amend surface use plan

X

SUBSEQUENT REPORT OF:

WATER SHUT-OFF

FRACTURE TREATMENT

SHOOTING OR ACIDIZING

(Other)

REPAIRING WELL

ALTERING CASING

ABANDONMENT*

(NOTE: Report results of multiple completion on Well Completion or Recompletion Report and Log form.)

17. DESCRIBE PROPOSED OR COMPLETED OPERATIONS (Clearly state all pertinent details, and give pertinent dates, including estimated date of starting any proposed work. If well is directionally drilled, give subsurface locations and measured and true vertical depths for all markers and zones pertinent to this work.)*

Yates Petroleum Corporation wishes to amend the surface use plan to include a natural gas pipeline of 2" ID or 2 3/8" ID steel. Due to the rocky condition, we request that we be allowed to lay it on the surface. It is located in a remote area and should be very little traffic in the area. It will be approximately 2500' in length from the well pad to Transwestern's tie-in point. It will cross the SW/4NE/4 and W/2SE/4 of Sec. 1-T8S-R21E and all be on lease. There will be one road crossing. It will be buried and cased at the crossing. An archaeological survey will be conducted.

18. I hereby certify that the foregoing is true and correct

SIGNED

Chifton R. May

TITLE

Permit Agent

DATE

5-17-91

(This space for Federal or State office use)

APPROVED BY

Harmon S. Meyer

TITLE

Acting Area Manager

DATE

6-20-91

CONDITIONS OF APPROVAL, IF ANY:

*See Instructions on Reverse Side

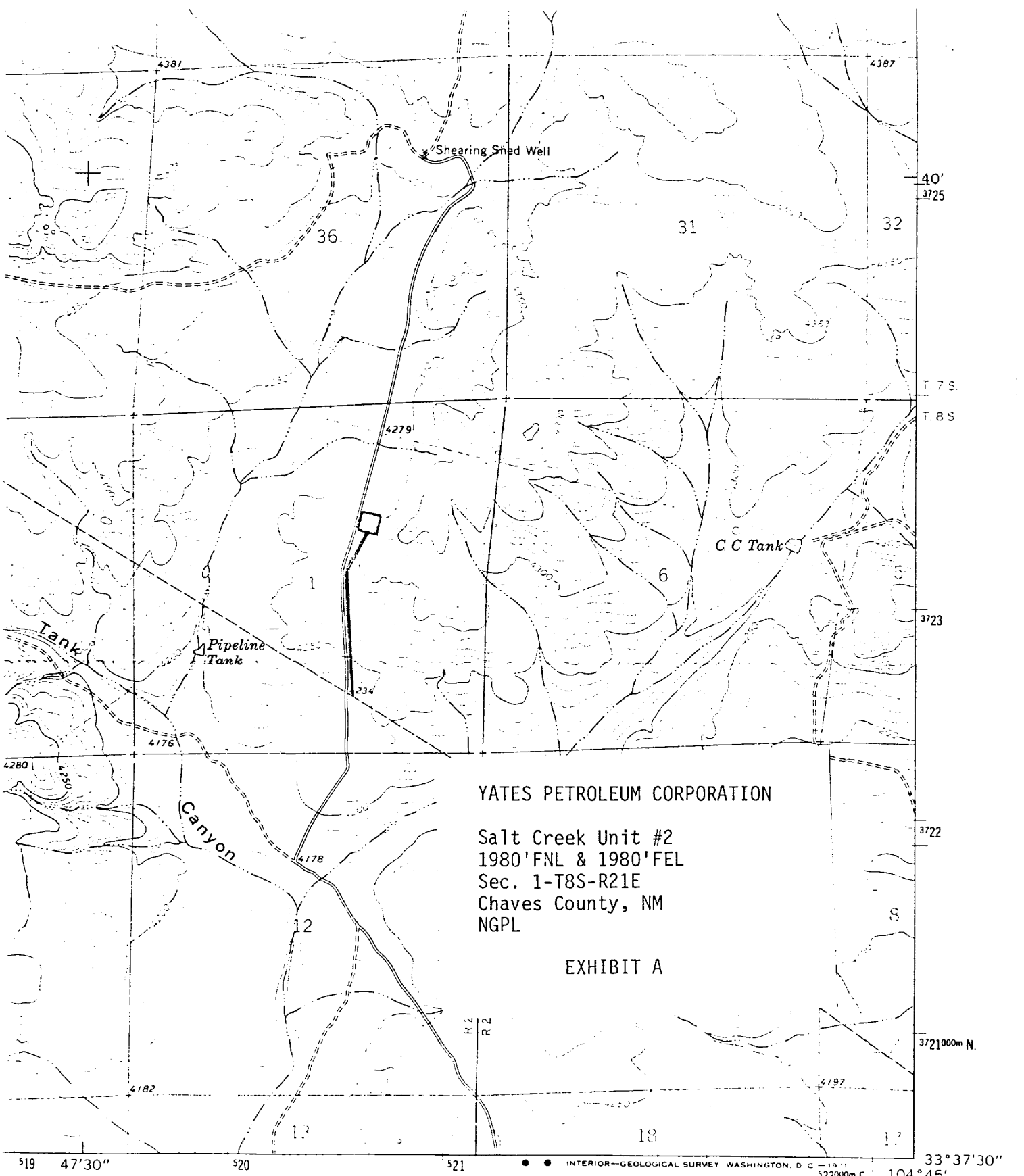

1 MILE



ROAD CLASSIFICATION
Light-duty Unimproved dirt

DEEP WELL, N. MEX.

(BARN DRAW)
5051 11 SW