

UNITED STATES
DEPARTMENT OF THE INTERIOR
BUREAU OF LAND MANAGEMENT

JUN 11 1991

APPLICATION FOR PERMIT TO DRILL, DEEPEN, OR PLUG BACK

1a. TYPE OF WORK

DRILL ☒

DEEPEN ☐

ARTESIA, OFFICE
PLUG BACK ☐

b. TYPE OF WELL

OIL
WELL ☐

GAS
WELL ☒

OTHER

SINGLE
ZONE ☐

MULTIPLE
ZONE ☐

2. NAME OF OPERATOR

Yates Petroleum Corporation

3. ADDRESS OF OPERATOR

105 South Fourth Street, Artesia, NM 88210 748-1471

4. LOCATION OF WELL (Report location clearly and in accordance with any State requirements.)

At surface

Unit 0; 660' FSL and 1650' FEL

At proposed prod. zone

U.D.

5. LEASE DESIGNATION AND SERIAL NO.

NM-19421

6. IF INDIAN, ALLOTTEE OR TRIBE NAME

7. UNIT AGREEMENT NAME

8. FARM OR LEASE NAME

Catterson SS Federal Com.

9. WELL NO.

6

10. FIELD AND POOL, OR WILDCAT

X Pecos Slope Abo

11. SEC., T., R., M., OR BLK.
AND SURVEY OR AREA

Sec. 7-T7S-R26E

12. COUNTY OR PARISH

Chaves

13. STATE

NM

14. DISTANCE IN MILES AND DIRECTION FROM NEAREST TOWN OR POST OFFICE*

Approximately 28 miles northeast of Roswell, New Mexico

15. DISTANCE FROM PROPOSED*

LOCATION TO NEAREST

PROPERTY OR LEASE LINE, FT.

(Also to nearest drlg. unit line, if any)

660'

16. NO. OF ACRES IN LEASE

866.14

17. NO. OF ACRES ASSIGNED

TO THIS WELL

160

18. DISTANCE FROM PROPOSED LOCATION*

TO NEAREST WELL, DRILLING, COMPLETED,

OR APPLIED FOR, ON THIS LEASE, FT.

19. PROPOSED DEPTH

4400'

20. ROTARY OR CABLE TOOLS

Rotary

21. ELEVATIONS (Show whether DF, RT, GR, etc.)

3645.0 GR

22. APPROX. DATE WORK WILL START*

ASAP

23.

PROPOSED CASING AND CEMENTING PROGRAM

SIZE OF HOLE	SIZE OF CASING	WEIGHT PER FOOT	SETTING DEPTH	QUANTITY OF CEMENT
14 3/4"	10 3/4"	40.5# J-55	1000'	750 sacks circulated
7 7/8"	4 1/2"	9.5# J-55	TD	300 sacks

We propose to drill and test the Abo and intermediate formations. Approximately 1000' of surface casing will be set and cement circulated to shut off gravel and cavings. If commercial, production casing will be run and cemented with adequate cover, perforated and stimulated as needed for production.

MUD PROGRAM: FW Gel/LCM to 1000'; Brine to 3500'; Brine/KCL water to TD.

BOP PROGRAM: BOP's will be installed at the offset and tested daily for operational.

GAS NOT DEDICATED

Post ID-1
6-14-91
New Loc & API

RECEIVED
FBI 7 1 18 PM '91
BUREAU OF LAND MGT
ROSWELL FIELD OFFICE
AREA SOURCE

IN ABOVE SPACE DESCRIBE PROPOSED PROGRAM: If proposal is to deepen or plug back, give data on present productive zone and proposed new productive zone. If proposal is to drill or deepen directionally, give pertinent data on subsurface locations and measured and true vertical depths. Give without preventer program, if any.

24.

SIGNED

Clifton R. May

TITLE

Permit Agent

DATE

6-14-91

(This space for Federal or State office use)

PERMIT NO.

APPROVAL DATE

APPROVED BY

S/Homer Meyer, Acting

TITLE

Area Manager

DATE

6-16-91

CONDITIONS OF APPROVAL, IF ANY:

*See Instructions On Reverse Side

Title 18 U.S.C. Section 1001, makes it a crime for any person knowingly and willfully to make to any department or agency of the United States any false, fictitious or fraudulent statements or representations as to any matter within its jurisdiction.

Submit to Appropriate
District Office
State Lease - 4 copies
Fee Lease - 3 copies

State of New Mexico
Energy, Minerals and Natural Resources Department

Form C-102
Revised 1-1-89

OIL CONSERVATION DIVISION

P.O. Box 2088
Santa Fe, New Mexico 87504-2088

DISTRICT I
P.O. Box 1900, Hobbs, NM 88240

DISTRICT II
P.O. Drawer DD, Artesia, NM 88210

DISTRICT III
1000 Elko Avenue Bld., Artesia, NM 87410

WELL LOCATION AND ACREAGE DEDICATION PLAT

All Distances must be from the outer boundaries of the section

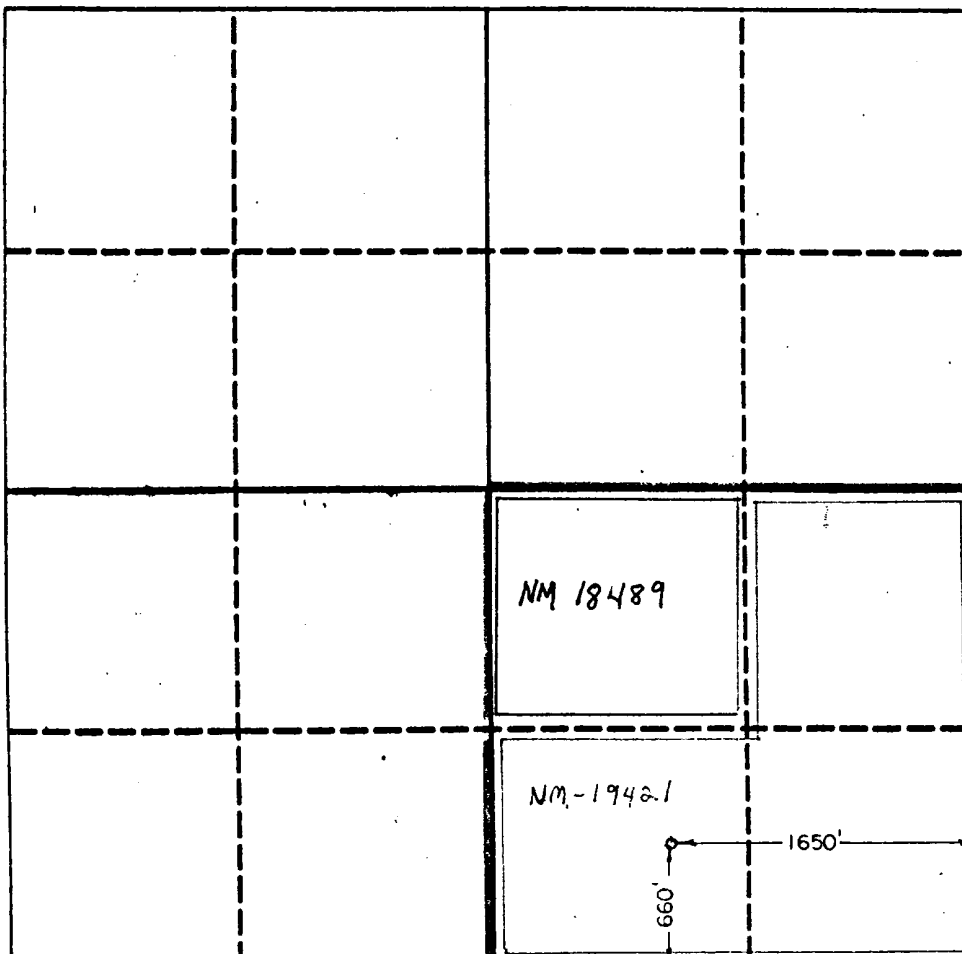
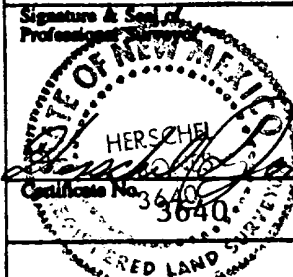
Operator YATES PETROLEUM CORPORATION			Lease CATTERSON "SS" FEDERAL COM		Well No. 6
Unit Letter 0	Section 7	Township 7 SOUTH	Range 26 EAST	County NMTM CHAVES	
Actual Footage Location of Well:					
1650 feet from the EAST line and		660 feet from the SOUTH line			
Ground level Elev. 3645	Producing Formation Abo	Pool PECOS SLOPE Abo	Dedicated Acreage: 160 Acres		
<p>1. Outline the acreage dedicated to the subject well by colored pencil or ink on the plat below.</p> <p>2. If more than one lease is dedicated to the well, outline each and identify the ownership thereof (both as to working interest and royalty).</p> <p>3. If more than one lease of different ownership is dedicated to the well, have the interest of all owners been consolidated by communitization, unitization, force-pooling, etc.?</p> <p><input type="checkbox"/> Yes <input type="checkbox"/> No If answer is "yes" type of consolidation _____</p> <p>If answer is "no" list the owners and trust descriptions which have actually been consolidated. (Use reverse side of this form if necessary.) _____</p> <p>No allowable will be assigned to the well until all interests have been consolidated (by communitization, unitization, force-pooling, or otherwise) or until a non-standard unit, eliminating such interest, has been approved by the Division.</p>					
				OPERATOR CERTIFICATION I hereby certify that the information contained herein is true and complete to the best of my knowledge and belief.	
				Signature <i>Clifton R. May</i>	
				Printed Name Clifton R. May	
				Position Permit Agent	
				Company Yates Petroleum Corp.	
				Date 2-7-91	
				SURVEYOR CERTIFICATION I hereby certify that the well location shown on this plat was plotted from field notes of actual surveys made by me or under my supervision, and that the same is true and correct to the best of my knowledge and belief.	
				Date Surveyed 2/02/91	
				Signature & Seal of Professional Surveyor 	
				Certificate No. 3640	

YATES PETROLEUM CORPORATION

**Catterson "SS" Federal #6
660' FSL and 1650' FEL
Section 7-T7S-R26E
Chaves County, New Mexico**

In conjunction with Form 3160-3, Application for Permit to Drill subject well, Yates Petroleum Corporation submits the following ten items of pertinent information in accordance with BLM requirements.

1. The geological surface formation is Sandy Alluvium.
2. The estimated tops of geologic markers are as follows:

San Andres	478'
Glorieta	1,448'
Tubb	3,025'
Abo	3,643'
TD	4,400'
3. The estimated depths at which anticipated water, oil or gas formations are expected to be encountered:

Water:	250' - 300'
Oil or Gas:	Abo 3643'
4. Proposed Casing Program: See Form 3160-3.
5. Pressure Control Equipment: See Form 3160-3 and Exhibit B.
6. Mud Program: See Form 3160-3.
7. Auxiliary Equipment: Kelly Cock; pit level indicators and flow sensor equipment; sub with full-opening valve on floor, drill pipe connections.
8. Testing, Logging and Coring Program:

Samples: 10' samples from under surface casing to TD.

DST's: As warranted by drilling breaks and shows.

Coring: None anticipated.

Logging: CNL-FCD from TD to casing, with GR-CNL up to surface;
DLL from TD to casing.
9. No abnormal pressures or temperatures are anticipated.
10. Anticipated starting date: As soon as possible after approval.

MULTI-POINT SURFACE USE AND OPERATIONS PLAN

**Yates Petroleum Corporation
Catterson "SS" Federal #6
660' FSL and 1650' FEL
Section 7-T7S-R26E
Chaves County, New Mexico**

This plan is submitted with Form 3160-3, Application for Permit to Drill, covering the above described well. The purpose of this plan is to describe the location of the proposed well, the proposed construction activities and operations plan, the magnitude of the surface disturbance involved and the procedures to be followed in rehabilitating the surface after completion of the operations, so that a complete appraisal can be made of the environmental effect associated with the operations.

1. EXISTING ROADS:

Exhibit A is a portion of BLM map showing the well and roads in the vicinity of the proposed location. The proposed wellsite is located approximately 28 miles northeast of Roswell, New Mexico, and the access route to the location is indicated in red and green on Exhibit A.

DIRECTIONS:

Go north of Roswell on Highway 285 for approximately 22 miles. Turn east and follow main road approximately 10 miles to Potters well. Go past Potters well for approximately 2 miles. Turn right to Catterson "SS" Federal #3 location. Then right to the Catterson "SS" Federal #5 location. The new access will start here and go to the northwest corner of the pad.

2. PLANNED ACCESS ROAD

- A. The proposed new access will be approximately 1900' in length from point of origin to the northwest edge of the drilling pad. The road will lie in a southeasterly direction.
- B. The new road will be 14 feet in width (driving surface) and will be adequately drained to control runoff and soil erosion.
- C. The new road will be bladed with drainage on one side. Two traffic turnouts will be built.

3. LOCATION OF EXISTING WELL

- A. There is drilling activity within a one-mile radius of the wellsite.
- B. Exhibit D shows existing wells within a one-mile radius of the proposed wellsite.

4. LOCATION OF EXISTING AND/OR PROPOSED FACILITIES

- A. There are production facilities on this lease at the present time.
- B. In the event that the well is productive, the necessary production facilities will be installed on the drilling pad. If the well is productive oil, a gas or diesel self-contained unit will be used to provide the necessary power. No power will be required if the well is productive of gas.

5. LOCATION AND TYPE OF WATER SUPPLY:

- A. It is planned to drill the proposed well with a fresh water system. The water will be obtained from commercial sources and will be hauled to the location by truck over the existing and proposed roads shown in Exhibit A.

6. SOURCE OF CONSTRUCTION MATERIALS:

Private located in the SE/4 of Section 30-T6S-R26E.

7. METHODS OF HANDLING WASTE DISPOSAL:

- A. Drill cuttings will be disposed of in the reserve pits.
- B. Drilling fluids will be allowed to evaporate in the reserve pits until the pits are dry.
- C. Water produced during operations will be collected in tanks until hauled to an approved disposal system, or separate disposal application will be submitted.
- D. Oil produced during operations will be stored in tanks until sold.
- E. Current laws and regulations pertaining to the disposal of human waste will be complied with.
- F. Trash, waste paper, garbage and junk will be buried in a separate trash pit and covered with a minimum of 24 inches of dirt. All waste material will be contained to prevent scattering by the wind.
- G. All trash and debris will be buried or removed from the wellsite within 30 days after finishing drilling and/or completion operations.

8. ANCILLARY FACILITIES:

- A. None required.

9. WELLSITE LAYOUT:

- A. Exhibit C shows the relative location and dimensions of the well pad, the reserve pits, the location of the drilling equipment, rig orientation and access road approach. A cross section of a drill pad with approximate cuts, fills and pad orientation is shown on Exhibit E.
- B. The reserve pits will be plastic lined.
- C. A 400' x 400' area has been staked and flagged.

10. PLANS FOR RESTORATION

- A. After finishing drilling and/or completion operations, all equipment and other material not needed for further operations will be removed. The location will be cleaned of all trash and junk to leave the wellsite in as aesthetically pleasing a condition as possible.
- B. Unguarded pits, if any, containing fluids will be fenced until they have dried and been levelled.
- C. If the proposed well is non-productive, all rehabilitation and/or vegetation requirements of the Landowner-Operator Agreement will be complied with and will be accomplished as expeditiously as possible. All pits will be filled level within 90 days after abandonment.

11. SURFACE OWNERSHIP: Mr. Tom Cooper of Las Cruces, New Mexico owns surface where well pad will be located. Will need Federal right-of-way for road in the NE/4SW/4, Sec. 7-T7S-R26E.

12. OTHER INFORMATION:

- A. Topography: Refer to the existing archaeological report for a description of the topography, flora, fauna, soil characteristics, dwellings, historical and cultural sites.
- B. The primary surface use is for grazing.

13. OPERATOR'S REPRESENTATIVE

A. Through A.P.D. Approval:

Clifton R. May, Permit Agent
Yates Petroleum Corporation
105 South Fourth Street
Artesia, New Mexico 88210
Phone (505) 748-1471

B. Through Drilling Operations,
Completions and Production:

Mike Slater, Operations Manager
Yates Petroleum Corporation
105 South Fourth Street
Artesia, New Mexico 88210
Phone (505) 748-1471

14. CERTIFICATION:

I hereby certify that I, or persons under my direct supervision, have inspected the proposed drillsite and access route, that I am familiar with the conditions which presently exist; that the statements made in this plan are to the best of my knowledge, true and correct; and , that the work associated with the operations proposed herein will be performed by Yates Petroleum Corporation and its contractors and subcontractors in conformity with this plan and the terms and conditions under which it is approved. This statement is subject to the provisions of 18 U.S.C. 1001 for the filing of a false statement.

2-7-91

Date

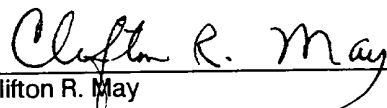
Clifton R. May
Permit Agent

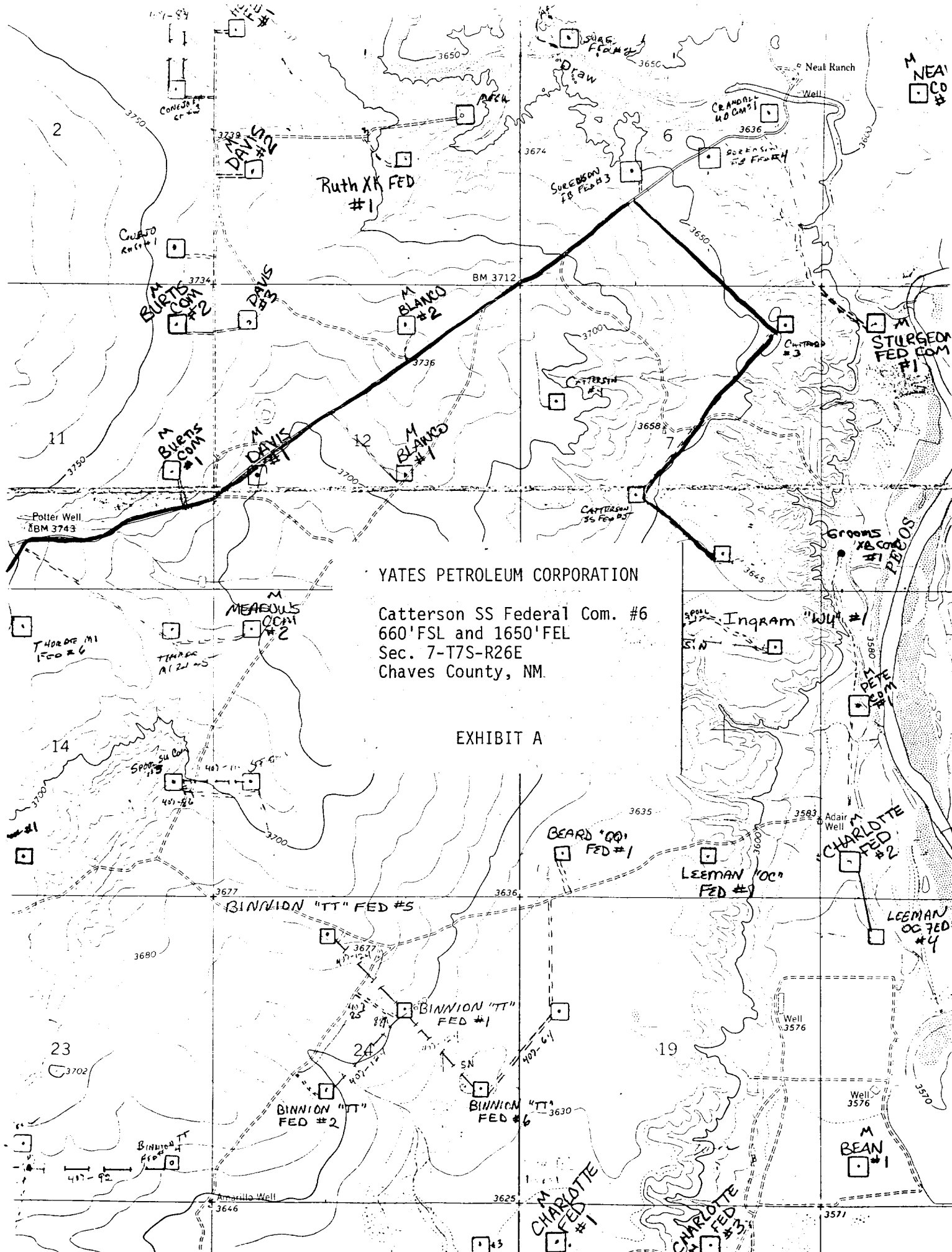

YATES PETROLEUM CORPORATION

Catterson SS Federal Com. #6
660' FSL and 1650' FEL
Sec. 7-T7S-R26E
Chaves County, NM.

EXHIBIT A

YATES PETROLEUM CORPORATION

EXHIBIT B

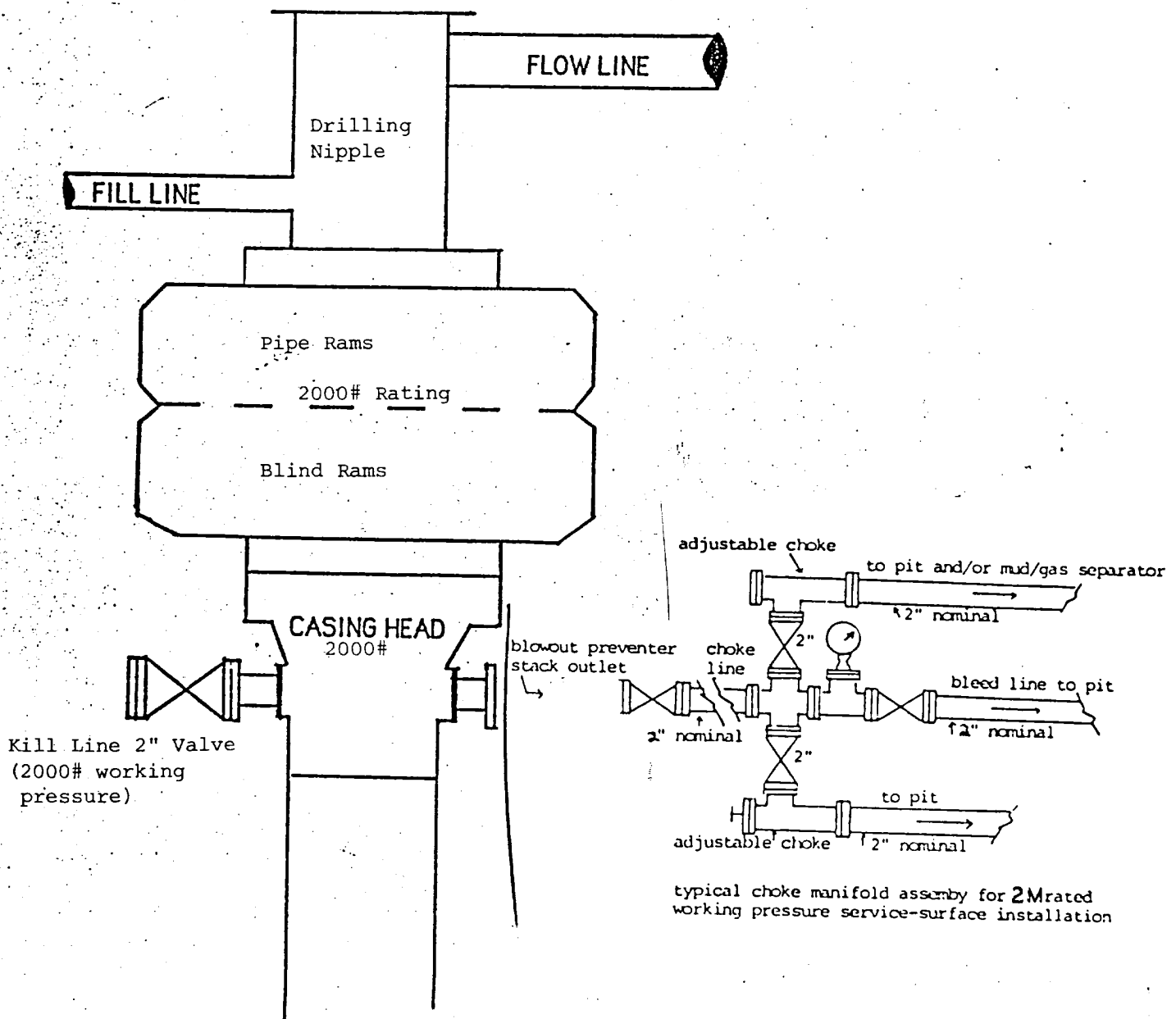

**BLOWOUT PREVENTER
2M SYSTEM**

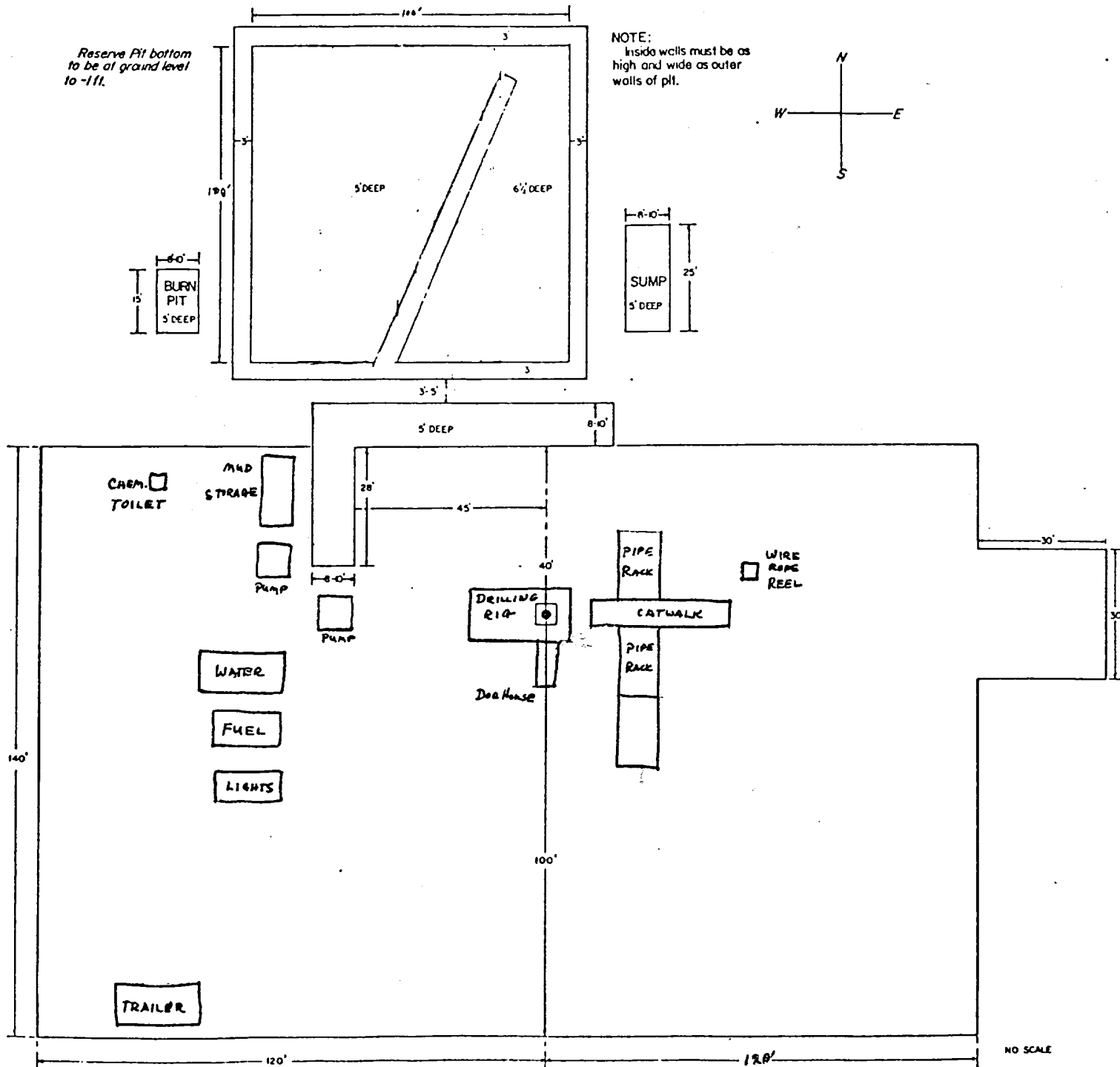

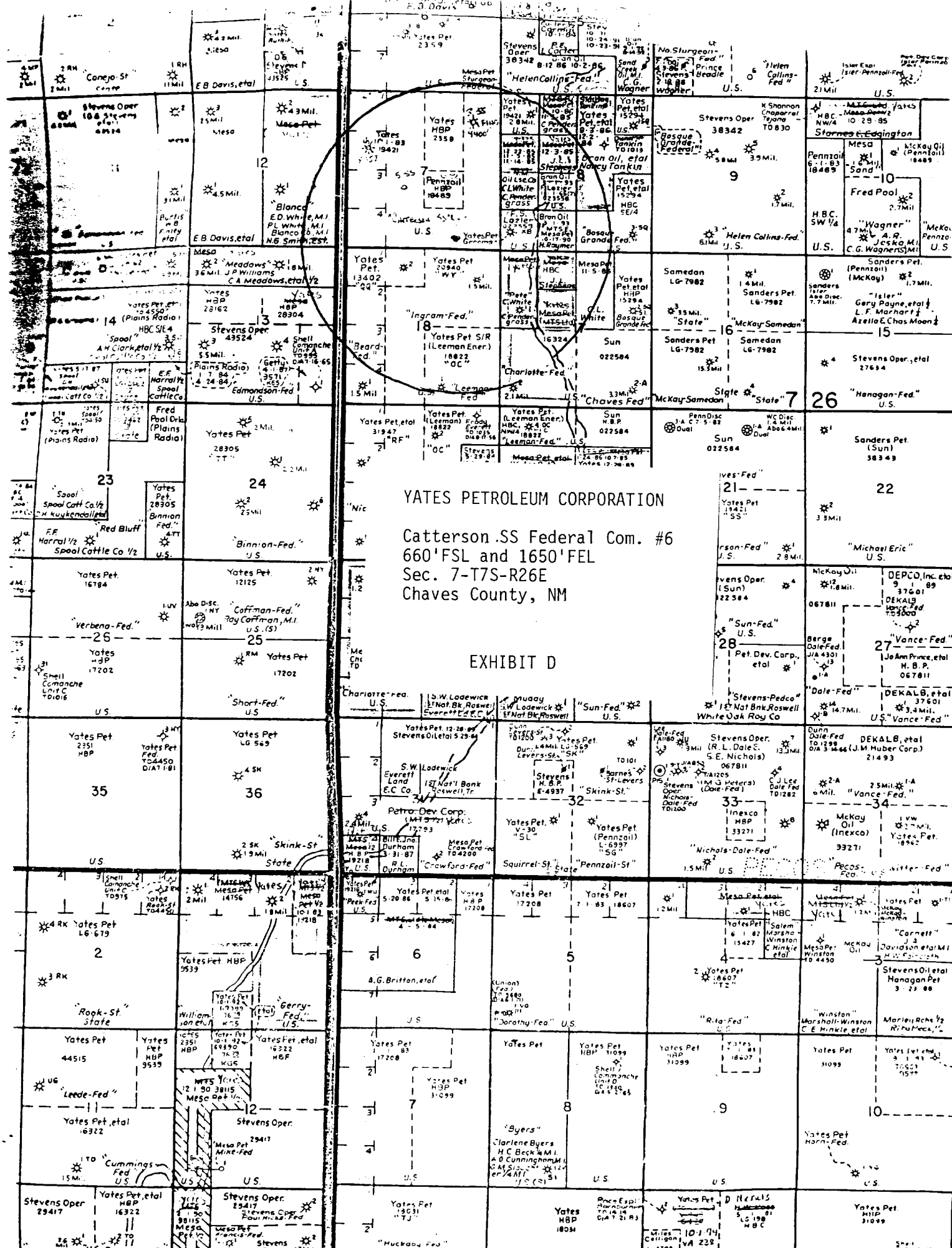

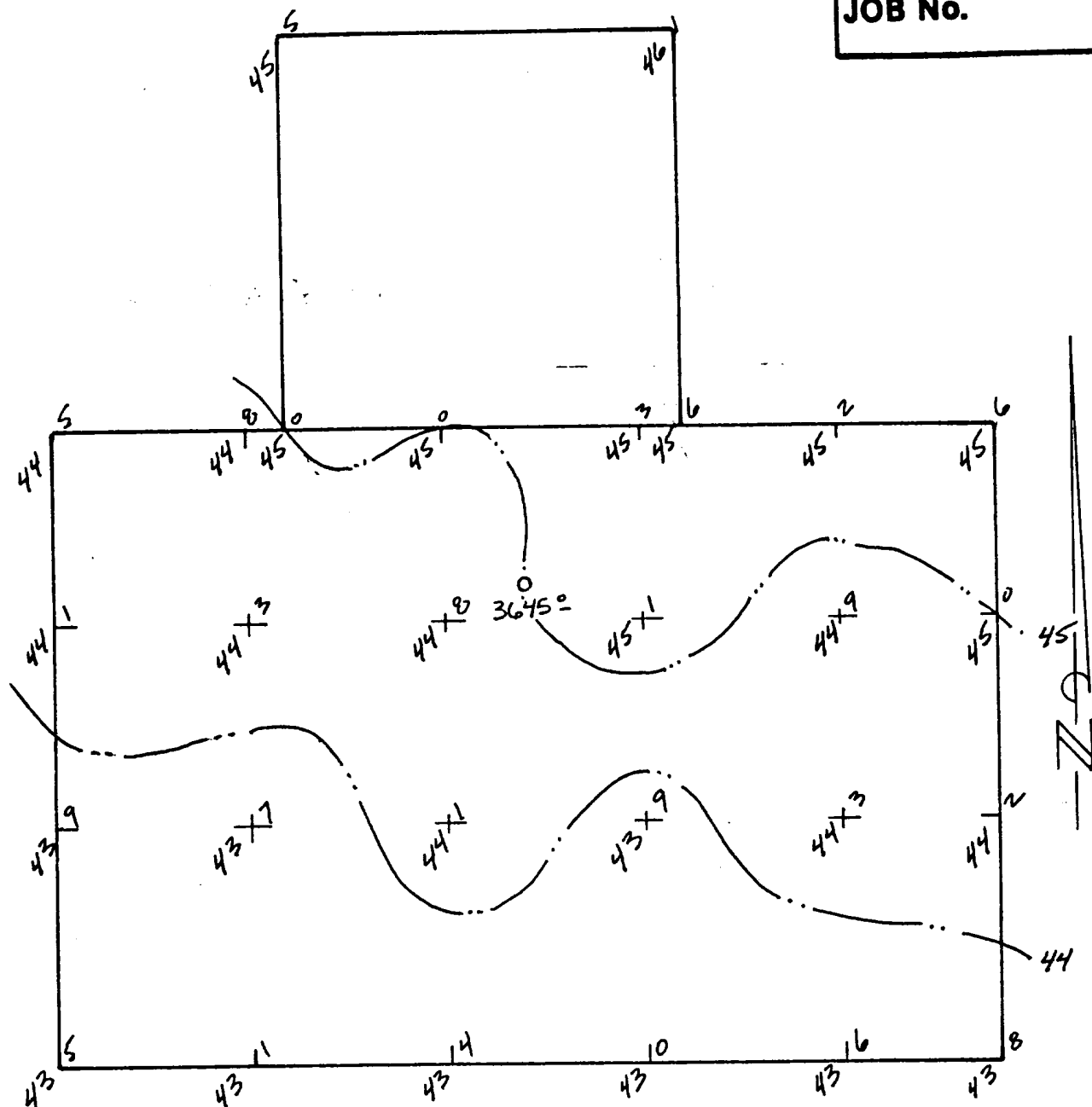

HIGH POINT NE COR. PAD 3645.6
LOW POINT S. EDGE PAD 3643.0

THE PREPARATION OF THIS PLAT AND THE PERFORMANCE OF THE SURVEY UPON WHICH IT IS BASED WERE DONE UNDER MY DIRECTION AND THE PLAT ACCURATELY DEPICTS THE RESULTS OF SAID SURVEY AND MEETS THE REQUIREMENTS OF THE STANDARDS FOR LAND SURVEYS IN NEW MEXICO AS ADOPTED BY THE NEW MEXICO STATE BOARD OF REGISTRATION FOR PROFESSIONAL ENGINEERS AND LAND SURVEYORS.

YATES PETROLEUM CORPORATION

**PAD PROFILE YATES PETROLEUM CORPORATION
CATTERSON "SS" FEDERAL COM. #6
LOCATED 1650/E & 660/S OF SEC. 7, T.7 S.,
R.26 E., N.M.P.M., CHAVES COUNTY, NEW
MEXICO.**

P.O. Box 998

Lovington, New Mexico 88260

SCALE: " 3 "

DRAWN BY:

DATE: 2/04/01

SHEET **OF**

HERSCHEL L. JONES

R.L.S. No. 2040

