

UNITED STATES  
DEPARTMENT OF THE INTERIOR  
BUREAU OF LAND MANAGEMENT  
NM Oil Cons. Commission  
Drawer DD  
Artesia, NM 88210

SUBMIT IN TRIPLICATE\*

(Other instructions on reverse side)

30-005-62908  
Form approved.  
Budget Bureau No. 1004-0136  
Expires August 31, 1985

APPLICATION FOR PERMIT TO DRILL, DEEPEN, OR PLUG BACK

1a. TYPE OF WORK DRILL <input checked="" type="checkbox"/> DEEPEN <input type="checkbox"/> PLUG BACK <input type="checkbox"/>		5. LEASE DESIGNATION AND SERIAL NO. NM-14755	
b. TYPE OF WELL OIL WELL <input type="checkbox"/> GAS WELL <input checked="" type="checkbox"/> OTHER <input type="checkbox"/> SINGLE ZONE <input type="checkbox"/> MULTIPLE ZONE <input type="checkbox"/>		6. IF INDIAN, ALLOTTEE OR TRIBE NAME N/A	
2. NAME OF OPERATOR Yates Petroleum Corporation		7. UNIT AGREEMENT NAME N/A	
3. ADDRESS OF OPERATOR 105 South Fourth Street, Artesia, New Mexico 88210		8. FARM OR LEASE NAME Powers "OL" Federal	
4. LOCATION OF WELL (Report location clearly and in accordance with any State regulations) At surface 1980' FNL and 1980' FEL; Unit Letter G At proposed prod. zone Same		9. WELL NO. 7	
14. DISTANCE IN MILES AND DIRECTION FROM NEAREST TOWN OR POST OFFICE* Approximately 38 miles northeast of Roswell, NM		10. FIELD AND POOL, OR WILDCAT Pecos Slope Abo	
15. DISTANCE FROM PROPOSED* LOCATION TO NEAREST PROPERTY OR LEASE LINE, FT. (Also to nearest drlg. unit line, if any)		11. SEC., T., R., M., OR BLK. AND SURVEY OR AREA Sec. 29-T6S-R25E	
16. NO. OF ACRES IN LEASE		12. COUNTY OR PARISH	
17. NO. OF ACRES ASSIGNED TO THIS WELL 160		13. STATE NM	
18. DISTANCE FROM PROPOSED LOCATION* TO NEAREST WELL, DRILLING, COMPLETED, OR APPLIED FOR, ON THIS LEASE, FT.		20. ROTARY OR CABLE TOOLS Rotary	
21. ELEVATIONS (Show whether DF, RT, GR, etc.) 3763' GR		22. APPROX. DATE WORK WILL START* ASAP	

PROPOSED CASING AND CEMENTING PROGRAM

SIZE OF HOLE	SIZE OF CASING	WEIGHT PER FOOT	SETTING DEPTH	QUANTITY OF CEMENT
17 1/2"	13 3/8"	54.50#	650'	700 sx - circulate
12 1/4"	* 8 5/8"	24.0#	1450'	500 sx - Tie Back
7 7/8"	4 1/2"	9.5#	4000'	400 sx

\*8 5/8" casing to be set if lost circulation is encountered. If lost circulation is not encountered, the hole will be reduced to 7 7/8" at 1450'.

Yates Petroleum Corporation proposes to drill and test the Abo and intermediate formations. Approximately 650' of surface casing will be set and cement circulated to shut off gravel and cavings. If needed due to lost circulation, 8 5/8" intermediate casing will be run to 1450' and cemented to tie-back to the surface casing. If commercial, production casing will be run and cemented with adequate cover, perforated and stimulated as needed for production.

MUD PROGRAM: Spud mud to 650'; FW gel/LCM to 1450'; cut Brine to 3400'; SW gel, Starch, and diesel to TD.

BOPE PROGRAM: BOPE will be installed on the 13 3/8" casing and tested daily.

GAS NOT DEDICATED

IN ABOVE SPACE DESCRIBE PROPOSED PROGRAM: If proposal is to deepen or plug back, give data on present productive zone and proposed new productive zone. If proposal is to drill or deepen directionally, give pertinent data on subsurface locations and measured and true vertical depths. Give blowout preventer program, if any.

24. SIGNED Clifton A. May TITLE Permit Agent DATE 8-7-92  
(This space for Federal or State office use)

PERMIT NO. David Stout APPROVAL DATE 9/1/92  
APPROVED BY David Stout TITLE Asst Area Manager DATE 9/1/92  
CONDITIONS OF APPROVAL, IF ANY:

PLEASE BE ADVISED THAT THERE WILL BE NO EXCAVATION OF FEDERALLY OWNED LAND OR CONSTRUCTION OF THE ACCESS ROAD OR PAD WITHOUT PAYMENT IN ADVANCE.

APPROVAL OF THIS APPLICATION DOES NOT WARRANT OR CERTIFY THAT THE APPLICANT HOLDS LEGAL OR EQUITABLE TITLE TO THOSE RIGHTS IN THE SUBJECT LEASE WHICH WOULD ENTITLE THE APPLICANT TO CONDUCT OPERATIONS THEREON.

United States Section 1001, makes it a crime for any person knowingly to make any false, fictitious or fraudulent statements or representations as to any matter within its jurisdiction.

Submit to Appropriate  
District Office  
State Lease - 4 copies  
Fee Lease - 3 copies

State of New Mexico  
Energy, Minerals and Natural Resources Department

Form C-102  
Revised 1-1-89

OIL CONSERVATION DIVISION

DISTRICT I  
P.O. Box 1980, Hobbs, NM 88240

P.O. Box 2088  
Santa Fe, New Mexico 87504-2088

DISTRICT II  
P.O. Drawer DD, Artesia, NM 88210

DISTRICT III  
1000 Rio Brazos Rd., Aztec, NM 87410

WELL LOCATION AND ACREAGE DEDICATION PLAT

All Distances must be from the outer boundaries of the section

Operator YATES PETROLEUM CORPORATION			Lease POWERS "OL" FEDERAL		Well No. 7
Unit Letter G	Section 29	Township 6 SOUTH	Range 25 EAST	County CHAVES	
Actual Footage Location of Well: 1980 feet from the NORTH line and 1980 feet from the EAST line					
Ground level Elev. 3763	Producing Formation Abo		Pool Pecos Slope Abo		Dedicated Acreage: 160 Acres

- Outline the acreage dedicated to the subject well by colored pencil or hatchure marks on the plat below.
- If more than one lease is dedicated to the well, outline each and identify the ownership thereof (both as to working interest and royalty).
- If more than one lease of different ownership is dedicated to the well, have the interest of all owners been consolidated by communitization, unitization, force-pooling, etc.?  
☐ Yes ☐ No If answer is "yes" type of consolidation \_\_\_\_\_  
If answer is "no" list the owners and tract descriptions which have actually been consolidated. (Use reverse side of this form if necessary.)  
No allowable will be assigned to the well until all interests have been consolidated (by communitization, unitization, forced-pooling, or otherwise) or until a non-standard unit, eliminating such interest, has been approved by the Division.

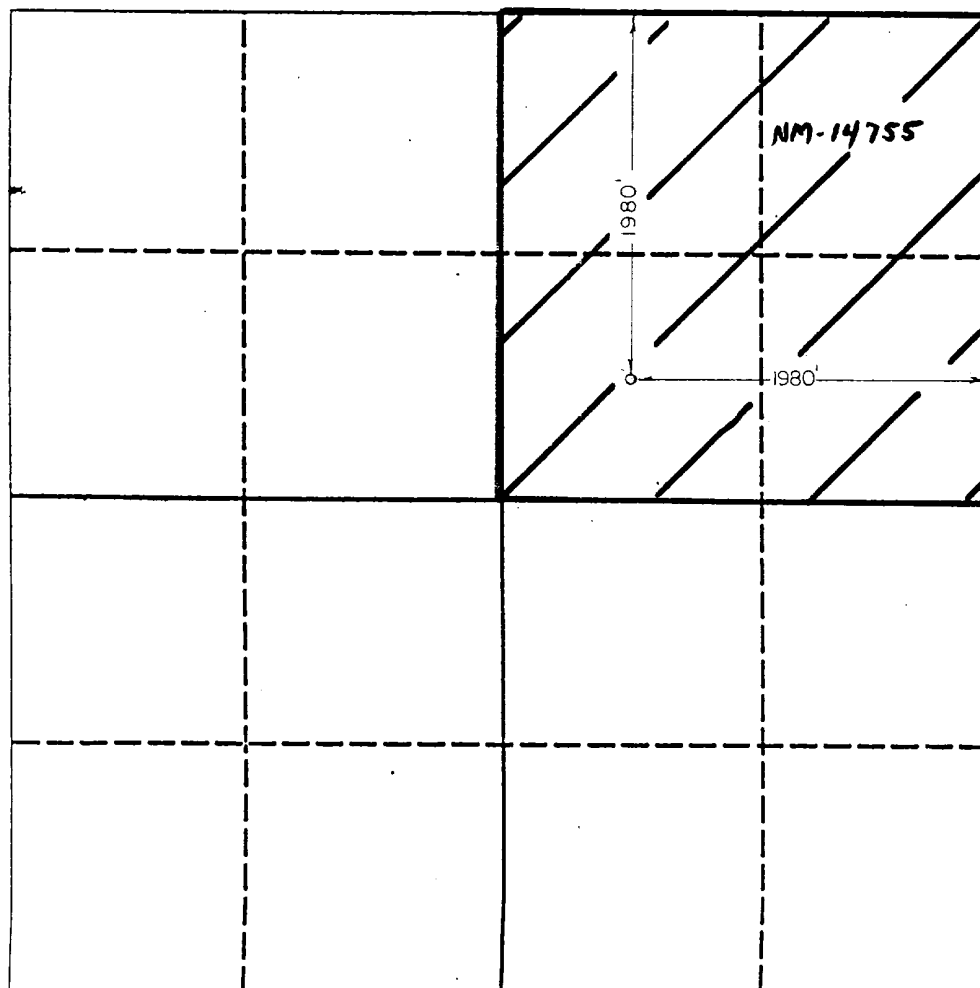

OPERATOR CERTIFICATION

I hereby certify that the information contained herein is true and complete to the best of my knowledge and belief.

Signature  
Clifton R. May  
Printed Name  
Clifton R. May  
Position  
Permit Agent  
Company  
Yates Petroleum Corporation  
Date  
August 7, 1992

SURVEYOR CERTIFICATION

I hereby certify that the well location shown on this plat was plotted from field notes of actual surveys made by me or under my supervision, and that the same is true and correct to the best of my knowledge and belief.

Date Surveyed  
7/01/92

Signature & Seal of  
Professional Surveyor

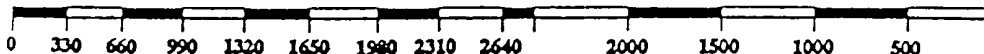
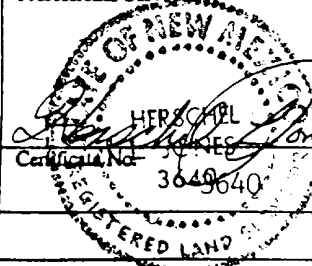

**YATES PETROLEUM CORPORATION**

**Powers "OL" Federal #7  
1980' FNL and 1980' FEL  
Section 29-T6S-R25E  
Chaves County, New Mexico**

In conjunction with Form 3160-3, Application for Permit to Drill subject well, Yates Petroleum Corporation submits the following ten items of pertinent information in accordance with BLM requirements.

1. The geological surface formation is Sandy Alluvium:
2. The estimated tops of geologic markers are as follows:

San Andres	357'
Glorieta	1,404'
Fullerton	2,850'
Abo	3,495'
TD	4,000'
3. The estimated depths at which anticipated water, oil or gas formations are expected to be encountered:

Water:	250' - 300'
Oil or Gas:	Abo
4. Proposed Casing Program: See Form 3160-3.
5. Pressure Control Equipment: See Form 3160-3 and Exhibit B.
6. Mud Program: See Form 3160-3.
7. Auxiliary Equipment: Kelly Cock; pit level indicators and flow sensor equipment; sub with full-opening valve on floor, drill pipe connections.
8. Testing, Logging and Coring Program:

Samples: Surface casing to TD.

DST's: As warranted.

Coring: None.

Logging: CNL/FDC from TD to casing with GR-CNL to surface; DLL from TD to casing.
9. No abnormal pressures or temperatures are anticipated.
10. Anticipated starting date: As soon as possible after approval.

**MULTI-POINT SURFACE USE AND OPERATIONS PLAN**  
**Yates Petroleum Corporation**  
**Powers "OL" Federal #7**  
**1980' FNL and 1980' FEL**  
**Section 29-T6S-R25E**  
**Chaves County, New Mexico**

This plan is submitted with Form 3160-3, Application for Permit to Drill, covering the above described well. The purpose of this plan is to describe the location of the proposed well, the proposed construction activities and operations plan, the magnitude of the surface disturbance involved and the procedures to be followed in rehabilitating the surface after completion of the operations, so that a complete appraisal can be made of the environmental effect associated with the operations.

1. **EXISTING ROADS:**

Exhibit A is a portion of BLM map showing the well and roads in the vicinity of the proposed location. The proposed wellsite is located approximately 38 miles northeast of Roswell, New Mexico, and the access route to the location is indicated in red and green on Exhibit A.

**DIRECTIONS:**

Go north of Roswell on Highway 285 for approximately 23.5 miles to Cottonwood Ranch Road (NM 136). Turn right (east) and go approximately 6.5 miles. Take the left fork and go approximately 2.0 miles. New access will start here at the two track road and go south approximately 4000' to location.

2. **PLANNED ACCESS ROAD**

- A. The proposed new access will be approximately 4000' in length from point of origin to the southwest edge of the drilling pad. The road will lie in a southerly direction.
- B. The new road will be 14 feet in width (driving surface) and will be adequately drained to control runoff and soil erosion.
- C. The new road will be bladed with drainage on one side. Two traffic turnouts will be built.
- D. The route of the road is visible.

3. **LOCATION OF EXISTING WELL**

- A. There is drilling activity within a one-mile radius of the wellsite.
- B. Exhibit D shows existing wells within a one-mile radius of the proposed wellsite.

4. **LOCATION OF EXISTING AND/OR PROPOSED FACILITIES**

- A. There are production facilities on this lease at the present time.
- B. In the event that the well is productive, the necessary production facilities will be installed on the drilling pad. If the well is productive oil, a gas or diesel self-contained unit will be used to provide the necessary power. No power will be required if the well is productive of gas.

5. **LOCATION AND TYPE OF WATER SUPPLY:**

- A. It is planned to drill the proposed well with a fresh water system. A local water trucking firm will be contracted to furnish the water. They will provide the water obtaining it from whatever sources available to them at their discretion. It will be trucked to the location over the existing and proposed roads shown in Exhibit A. A probable source is Pipeline #5 located in Section 35-T5S-R24E.

6. **SOURCE OF CONSTRUCTION MATERIALS:**

- A. The dirt contractor will come up with a pit to use for construction of the road and pad.



7. METHODS OF HANDLING WASTE DISPOSAL:

- A. Drill cuttings will be disposed of in the reserve pits.
- B. Drilling fluids will be allowed to evaporate in the reserve pits until the pits are dry.
- C. Water produced during operations will be collected in tanks until hauled to an approved disposal system, or separate disposal application will be submitted.
- D. Oil produced during operations will be stored in tanks until sold.
- E. Current laws and regulations pertaining to the disposal of human waste will be complied with.
- F. All trash, junk, and other waste materials will be contained in trash cages or bins to prevent scattering and will be removed and deposited in an approved sanitary land fill. Burial on site is not approved.

8. ANCILLARY FACILITIES:

- A. None required.

9. WELLSITE LAYOUT:

- A. Exhibit C shows the relative location and dimensions of the well pad, the reserve pits, the location of the drilling equipment, rig orientation and access road approach.
- B. The reserve pits will be plastic lined.
- C. A 400' x 400' area has been staked and flagged.

10. PLANS FOR RESTORATION

- A. After finishing drilling and/or completion operations, all equipment and other material not needed for further operations will be removed. The location will be cleaned of all trash and junk to leave the wellsite in as aesthetically pleasing a condition as possible.
- B. Unguarded pits, if any, containing fluids will be fenced until they have dried and been levelled.
- C. If the proposed well is non-productive, all rehabilitation and/or vegetation requirements of the Bureau of Land Management will be complied with and will be accomplished as expeditiously as possible. All pits will be filled level within 90 days after abandonment.

11. SURFACE OWNERSHIP: Federal surface administered by the BLM.

12. OTHER INFORMATION:

- A. Topography: Refer to the existing archaeological report for a description of the topography, flora, fauna, soil characteristics, dwellings, historical and cultural sites.
- B. The primary surface use is for grazing.

13. OPERATOR'S REPRESENTATIVE

A. Through A.P.D. Approval:

Clifton R. May, Permit Agent  
Yates Petroleum Corporation  
105 South Fourth Street  
Artesia, New Mexico 88210  
Phone (505) 748-1471

B. Through Drilling Operations,  
Completions and Production:

Mike Slater, Operations Manager  
Yates Petroleum Corporation  
105 South Fourth Street  
Artesia, New Mexico 88210  
Phone (505) 748-1471

14. CERTIFICATION:

I hereby certify that I, or persons under my direct supervision, have inspected the proposed drillsite and access route, that I am familiar with the conditions which presently exist; that the statements made in this plan are to the best of my knowledge, true and correct; and, that the work associated with the operations proposed herein will be performed by Yates Petroleum Corporation and its contractors and subcontractors in conformity with this plan and the terms and conditions under which it is approved. This statement is subject to the provisions of 18 U.S.C. 1001 for the filing of a false statement.

8-7-92

\_\_\_\_\_  
Date

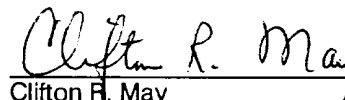
  
\_\_\_\_\_  
Clifton R. May  
Permit Agent

# Yates Petroleum Corporation

105 SOUTH 4th STREET  
ARTESIA, NEW MEXICO 98210

Powers "OL" Federal #7  
1980' FNL and 1980' FEL  
Section 29-T6S-R25E  
Chaves County, New Mexico

Exhibit A

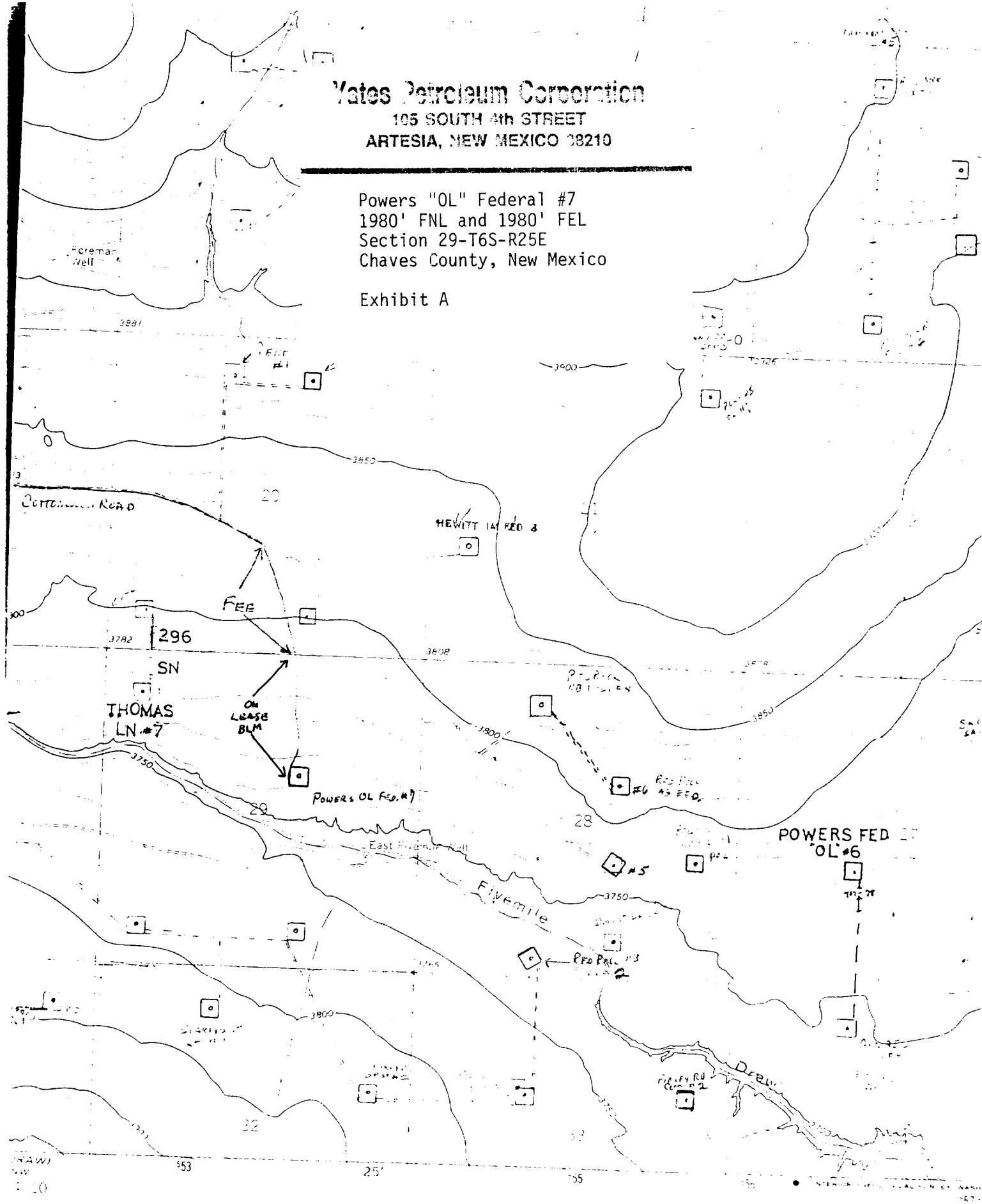

ROAD CLASSIFIC



BOP STACK

EXHIBIT C



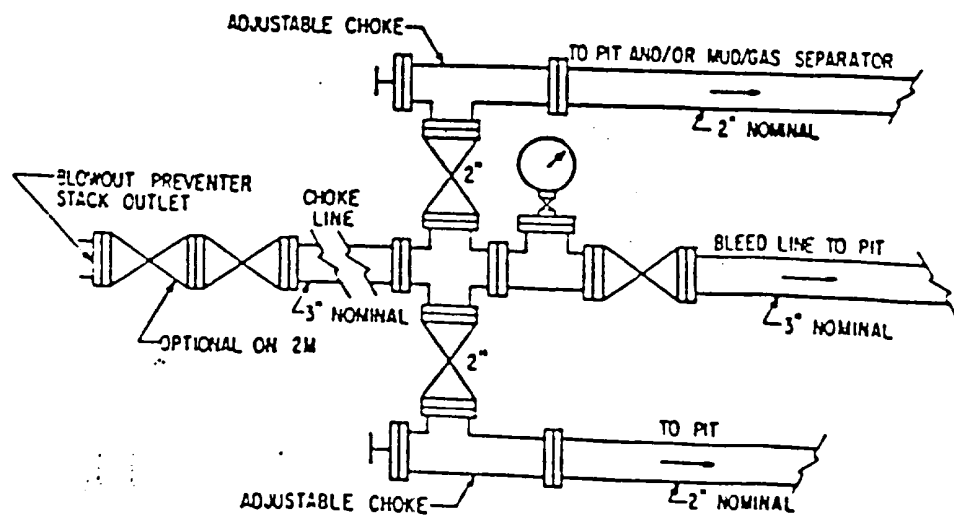
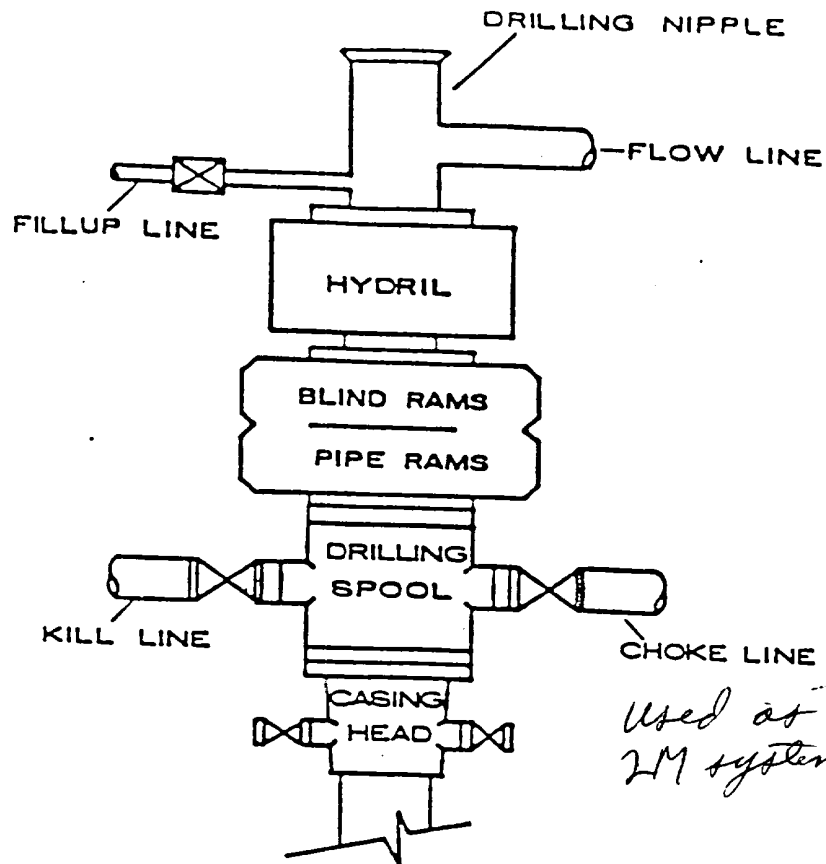
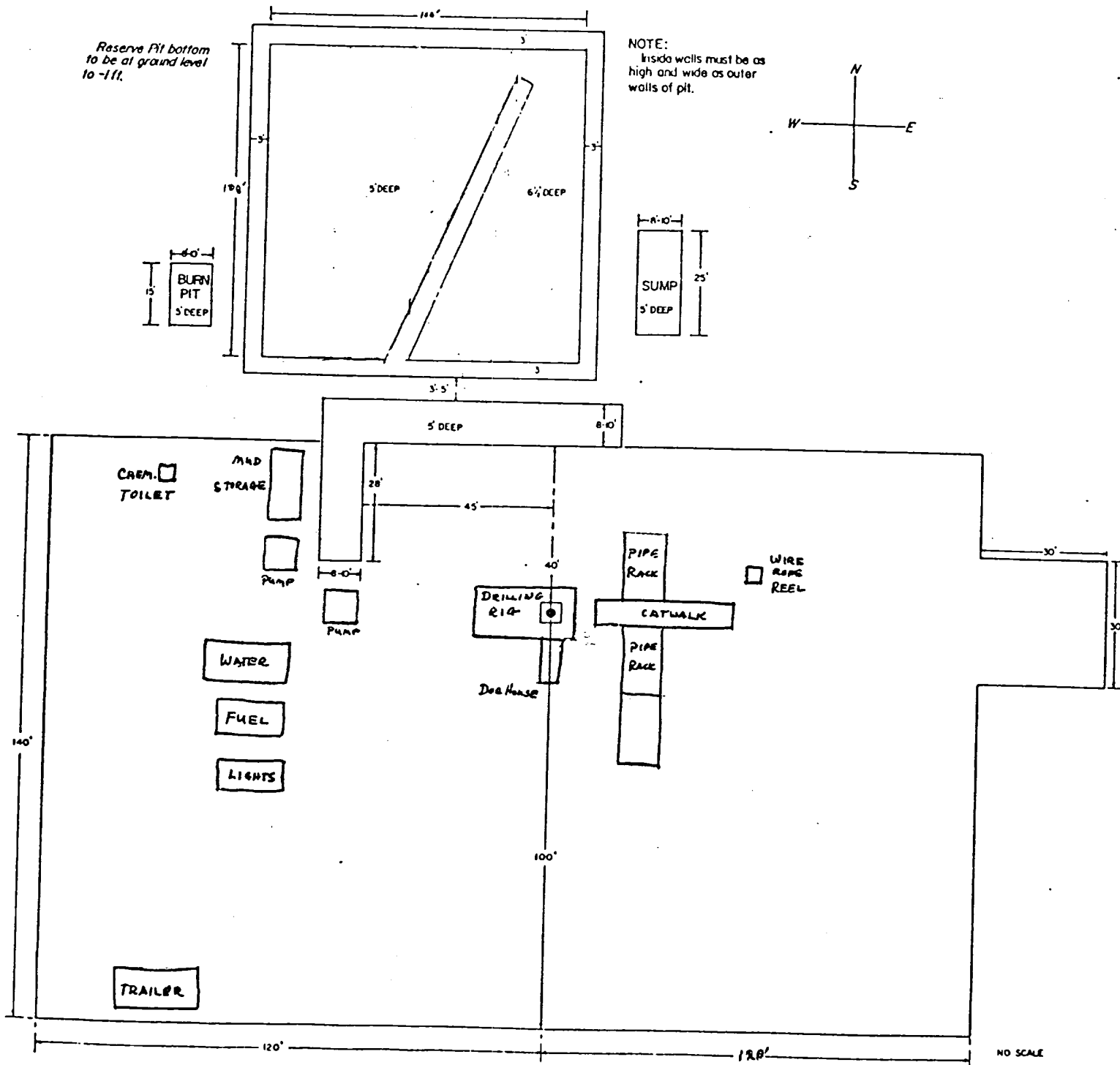
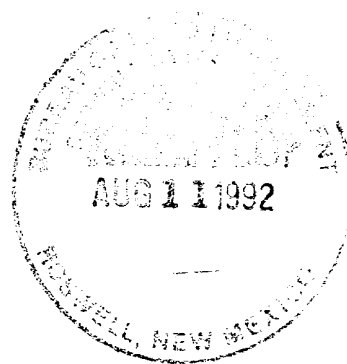

Powers "OL" Fedreal #7  
1980' FNL and 1980' FEL  
Section 29-T6S-R25E  
Chaves County, New Mexico

[illegible]

1500



JOB No.

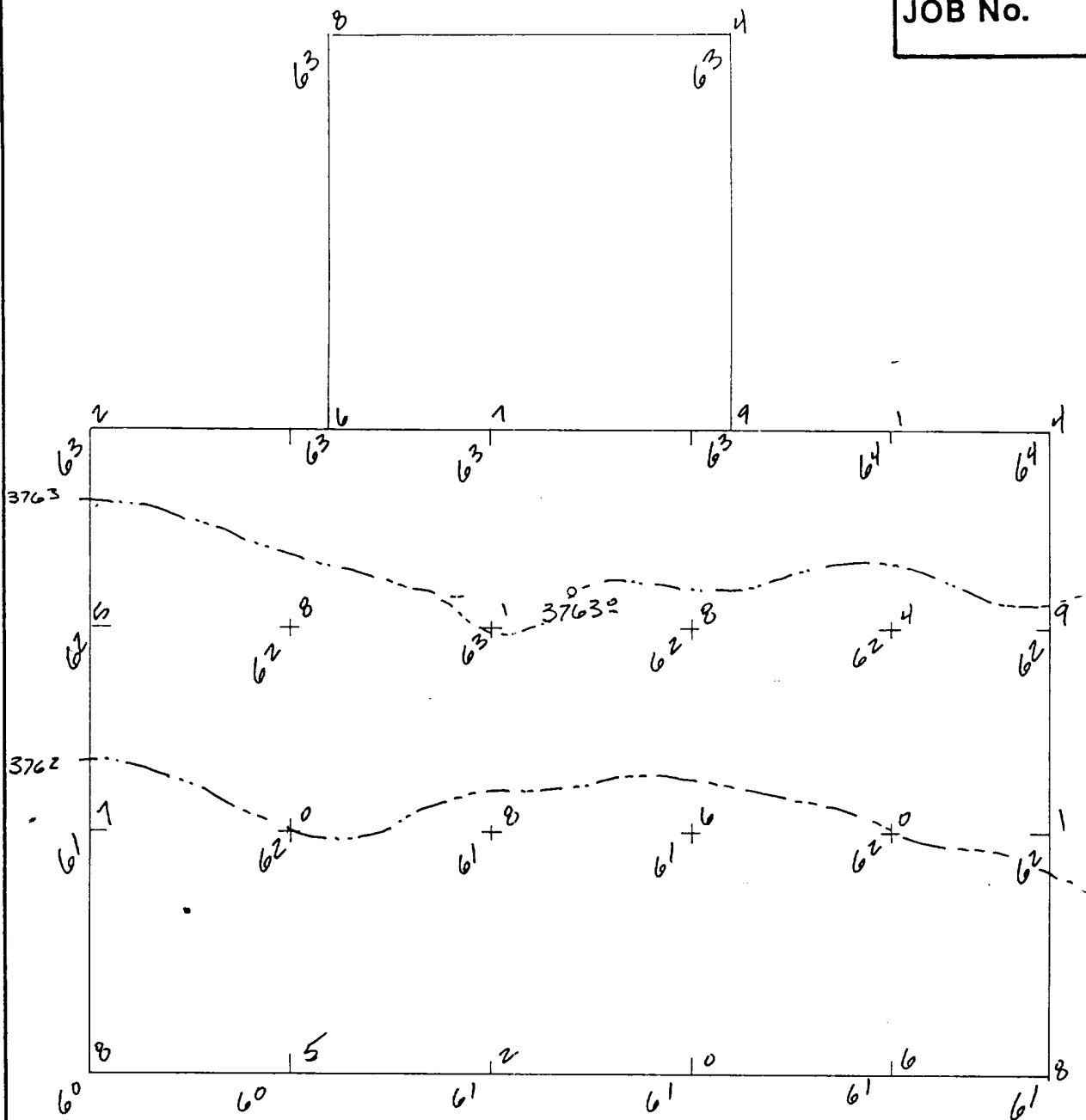

HIGH POINT 3764.4  
LOW POINT 3760.0

THE PREPARATION OF THIS PLAT AND THE PERFORMANCE OF THE SURVEY UPON WHICH IT IS BASED WERE DONE UNDER MY DIRECTION AND THE PLAT ACCURATELY DEPICTS THE RESULTS OF SAID SURVEY AND MEETS THE REQUIREMENTS OF THE STANDARDS FOR LAND SURVEYS IN NEW MEXICO AS ADOPTED BY THE NEW MEXICO STATE BOARD OF REGISTRATION FOR PROFESSIONAL ENGINEERS AND LAND SURVEYORS.

YATES PETROLEUM CORPORATION

ELEVATION PLAT VIEW  
POWERS "OL" FEDERAL #7  
1980/N & 1980/E  
Sec.29-6S-25E  
Chaves County, New Mexico.

P.O. Box 996

Lovington, New Mexico 88260

SCALE: " = '

DRAWN BY:

DATE:

SHEET OF

*Herschel L. Jones*  
HERSCHEL L. JONES

R.L.S. No. 3640

