

NM Oil Cons. Commission
Drawer DD
Artesia, NM 88210
UNITED STATES
DEPARTMENT OF THE INTERIOR
BUREAU OF LAND MANAGEMENT

FORM APPROVED
Budget Bureau No. 1004-0135
Expires: March 31, 1993

RECEIVED

NOV 24 1992

SUNDRY NOTICES AND REPORTS ON WELLS

Do not use this form for proposals to drill or to deepen or reentry to a different reservoir.
Use "APPLICATION FOR PERMIT—" for such proposals

SUBMIT IN TRIPLICATE

1. Type of Well <input type="checkbox"/> Oil Well <input checked="" type="checkbox"/> Gas Well <input type="checkbox"/> Other	5. Lease Designation and Serial No. NM-17204
2. Name of Operator YATES PETROLEUM CORPORATION ✓	6. If Indian, Allottee or Tribe Name
3. Address and Telephone No. 105 South Fourth Street, Artesia, New Mexico 88210	7. If Unit or CA, Agreement Designation
4. Location of Well (Footage, Sec., T., R., M., or Survey Description) 1650' FNL & 1650' FEL; Unit Letter G Sec. 27-T7S-R25E	8. Well Name and No. Short RM Fed. Com #4
	9. API Well No.
	10. Field and Pool, or Exploratory Area Pecos Scope Abo
	11. County or Parish, State Chaves, New Mexico

12. CHECK APPROPRIATE BOX(s) TO INDICATE NATURE OF NOTICE, REPORT, OR OTHER DATA

TYPE OF SUBMISSION	TYPE OF ACTION	
<input type="checkbox"/> Notice of Intent	<input type="checkbox"/> Abandonment	<input type="checkbox"/> Change of Plans
<input type="checkbox"/> Subsequent Report	<input type="checkbox"/> Recompletion	<input type="checkbox"/> New Construction
<input type="checkbox"/> Final Abandonment Notice	<input type="checkbox"/> Plugging Back	<input type="checkbox"/> Non-Routine Fracturing
	<input type="checkbox"/> Casing Repair	<input type="checkbox"/> Water Shut-Off
	<input type="checkbox"/> Altering Casing	<input type="checkbox"/> Conversion to Injection
	<input checked="" type="checkbox"/> Other Amend surface use plan	<input type="checkbox"/> Dispose Water

(Note: Report results of multiple completion on Well Completion or Recompletion Report and Log form.)

13. Describe Proposed or Completed Operations (Clearly state all pertinent details, and give pertinent dates, including estimated date of starting any proposed work. If well is directionally drilled, give subsurface locations and measured and true vertical depths for all markers and zones pertinent to this work.)*

Yates Petroleum Corporation wishes to amend our surface use plan to include a 2" ID Steel X-42 natural gas pipeline. It will be approximately 2400' in length with 600' being on lease and on Federal Land. The pipeline will go NE to the SE corner of the Bozarth UC #1 location on fee land.

14. I hereby certify that the foregoing is true and correct

Signed Clifton R. May Title Permit Agent Date 10-20-92
(This space for Federal or State office use)
Approved by Harold S. Meyer Title Area Manager Date 11-19-92
Conditions of approval, if any:

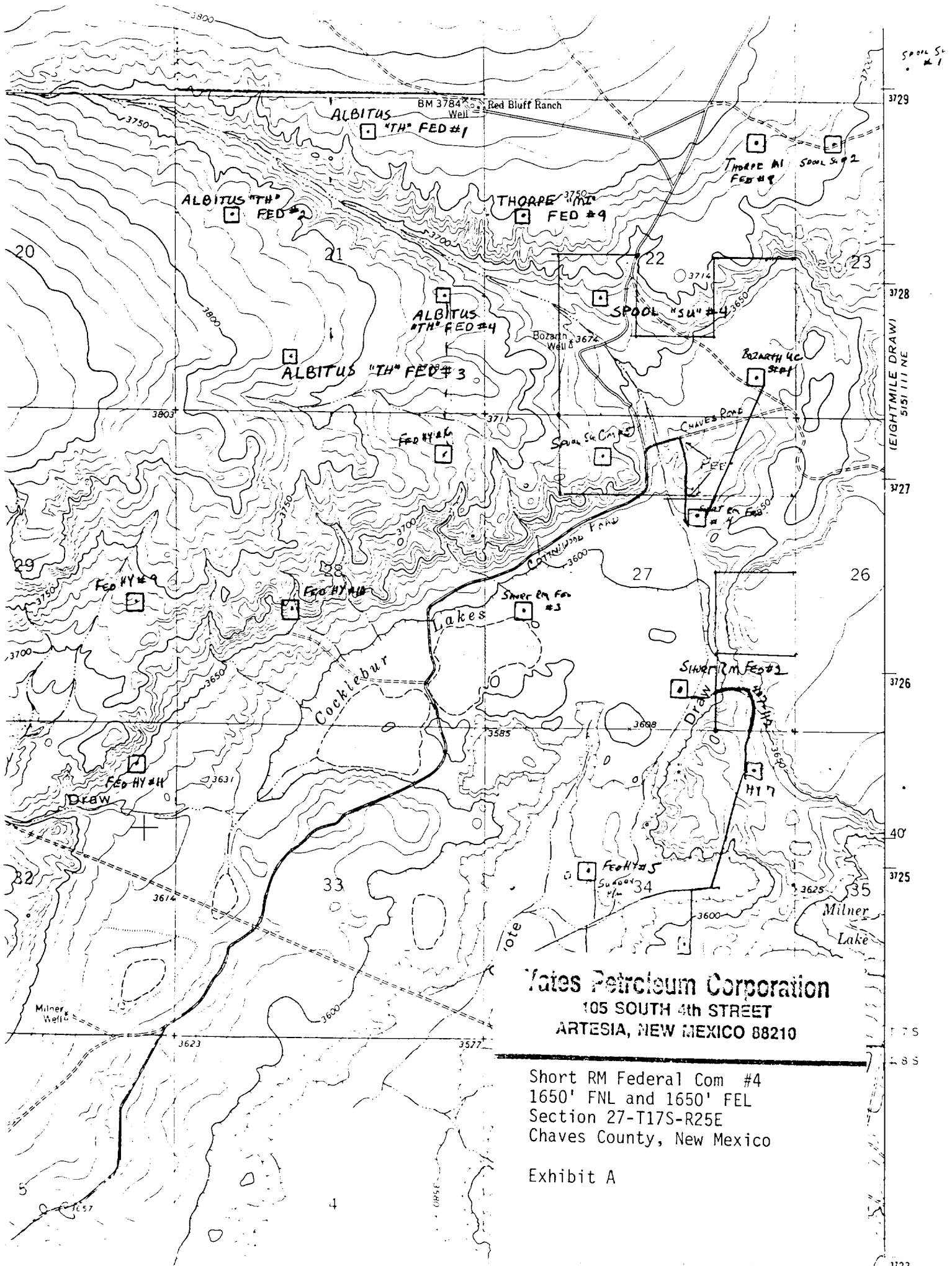

Vates Petroleum Corporation
105 SOUTH 4th STREET
ARTESIA, NEW MEXICO 88210

Short RM Federal Com #4
1650' FNL and 1650' FEL
Section 27-T17S-R25E
Chaves County, New Mexico

Exhibit A