

STATE OF NEW MEXICO
ENERGY AND MINERALS DEPARTMENT

IL CONSERVATION DIVISION
P. O. BOX 2088
SANTA FE, NEW MEXICO 87501

30-005-63004 1/9
Form C-101
Revised 10-1-78

NO. OF COPIES RECEIVED	
DISTRIBUTION	
SANTA FE	
FILE	
U.S.G.S.	
LAND OFFICE	
OPERATOR	

JAN 27 1994

5A. Indicate Type of Lease
STATE ☐ FEE ☒
5. State Oil & Gas Lease No.

APPLICATION FOR PERMIT TO DRILL, DEEPEN, OR PLUG BACK

1a. Type of Work DRILL <input checked="" type="checkbox"/> DEEPEN <input type="checkbox"/> PLUG BACK <input type="checkbox"/>		7. Unit Agreement Name
b. Type of Well OIL WELL <input checked="" type="checkbox"/> GAS WELL <input type="checkbox"/> OTHER <input type="checkbox"/> SINGLE ZONE <input checked="" type="checkbox"/> MULTIPLE ZONE <input type="checkbox"/>		8. Form or Lease Name White "A"
2. Name of Operator Klabzuba Operating Co. ✓		9. Well No. 1
3. Address of Operator Lexington Place, 930 W. First Place, Fort Worth, TX 76102		10. Field and Pool, or Wildcat Race Track-Devonian
4. Location of Well UNIT LETTER <u>A</u> LOCATED <u>598</u> FEET FROM THE <u>North</u> LINE AND <u>1308</u> FEET FROM THE <u>East</u> LINE OF SEC. <u>12</u> TWP. <u>10S</u> R. <u>27E</u> NADP		12. County Chaves
19. Proposed Depth 6700		19A. Formation Devonian
20. Rotary or C.T. Rotary		
21. Elevations (Show whether DF, RT, etc.) 3839 GL	21A. Kind & Status Plug. Bond Blanket	21B. Drilling Contractor Norton Drilling Co.
22. Approx. Date Work will start Feb. 3, 1994		

23.

PROPOSED CASING AND CEMENT PROGRAM

SIZE OF HOLE	SIZE OF CASING	WEIGHT PER FOOT	SETTING DEPTH	SACKS OF CEMENT	EST. TOP
17 1/2	13 3/8	48#	350'	365	Surface
12 1/4	8 5/8	32#	1600'	900	Surface
7 7/8	5 1/2	15.50#	6700'	335	5000'

BOP Equipment: Shaffer LWP 9", 3000 psi, double hydraulic rams

Unorthodox locations: Case No. 10877 Order No. R-10035

Posted ID1, NL
1-28-94

IN ABOVE SPACE DESCRIBE PROPOSED PROGRAM: IF PROPOSAL IS TO DEEPEN OR PLUG BACK, GIVE DATA ON PRESENT PRODUCTIVE ZONE AND PROPOSED NEW PRODUCTIVE ZONE. GIVE BLOWOUT PREVENTER PROGRAM, IF ANY.

I hereby certify that the information above is true and complete to the best of my knowledge and belief.

Signed [Signature] Title Agent Date 1/25/94

(This space for State Use)

APPROVED BY [Signature] TITLE GEOLOGIST DATE 1-27-94

CONDITIONS OF APPROVAL, IF ANY:

APPROVAL VALID FOR 180 DAYS
PERMIT EXPIRES 7-27-94
UNLESS DRILLING UNDERWAY

DISTRICT I
P. O. Box 1980
Hobbs, NM 88240

DISTRICT II
P. O. Drawer DD
Artesia, NM 88210

DISTRICT III
1000 Rio Brazos Rd
Aztec, NM 87410

OIL CONSERVATION DIVISION
P. O. Box 2088
Santa Fe, New Mexico 87504-2088

JAN 27 1994

WELL LOCATION AND ACREAGE DEDICATION PLAT
All distances must be from the outer boundaries of the section.

Operator KLABZUBA OPERATING CO.			Lease WHITE 'A'		Well No. 1
Unit Letter A	Section 12	Township 10 SOUTH	Range 27 EAST, N.M.P.M.	County CHAVES	
Actual Footage Location of Well 598 feet from the NORTH line and 1308 feet from the EAST line					
Ground Level Elev. 3839'	Producing Formation Devonian		Pool Race-Track Devonian		40 Acres

- Outline the acreage dedicated to the subject well by colored pencil or hachure marks on the plat below.
- If more than one lease is dedicated to the well, outline each and identify the ownership thereof (both as to working interest and royalty).
- If more than one lease of different ownership is dedicated to the well, have the interest of all the owners been consolidated by communitization, unitization, forced-pooling, etc.?
☐ Yes ☐ No If answer is "yes", type of consolidation _____
If the answer is "no", list the owners and tract descriptions which have actually been consolidated. (Use the reverse side of this form if necessary.) _____
No allowable will be assigned to the well until all interests have been consolidated (by communitization, unitization, forced-pooling, or otherwise) or until a non-standard unit, eliminating such interest, has been approved by the division.

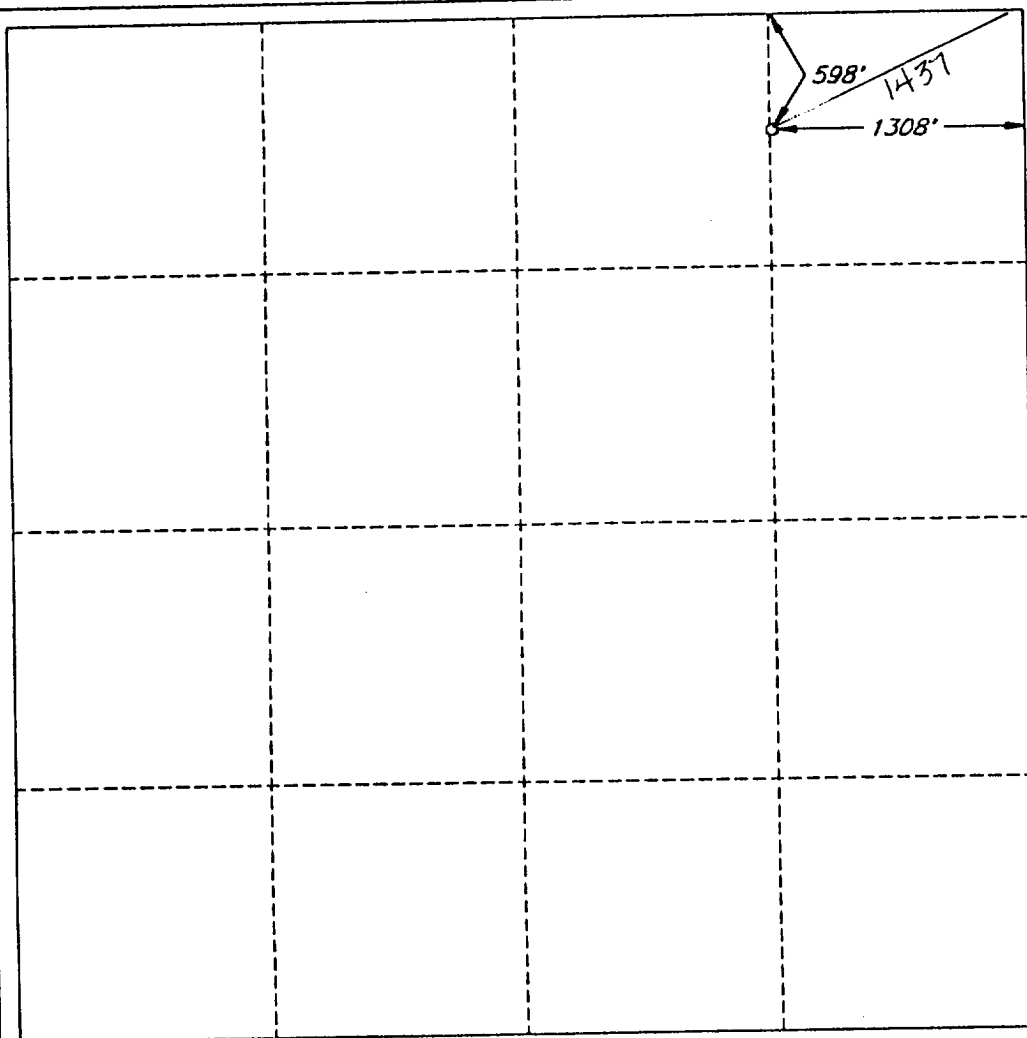

OPERATOR CERTIFICATION

I hereby certify that the information herein is true and complete to the best of my knowledge and belief.

Signature
John H. Swendig
Printed Name
John H. Swendig
Position
Agent
Company
Klabzuba Operating Co.
Date

SURVEYOR CERTIFICATION

I hereby certify that the well location shown on this plat was plotted from field notes of actual surveys made by me or under my supervision, and that the same is true and correct to the best of my knowledge and belief.

Date Surveyed
OCTOBER 20, 1993
Signature and Seal of Professional Surveyor
V. L. Lyn
BEZNER
NO 7920
Certified by
V. L. BEZNER, R.P.S. #7920
cls. / 99879 / 149NW