

District I  
PO Box 1980, Hobbs, NM 88241-1980  
District II  
PO Drawer DD, Artesia, NM 88211-0719  
District III  
1000 Rio Brazos Rd., Aztec, NM 87410  
District IV  
PO Box 2088, Santa Fe, NM 87504-2088

STATE OF NEW MEXICO  
Energy, Minerals & Natural Resources Department

OIL CONSERVATION DIVISION  
PO Box 2088  
Santa Fe, NM 87504-2088

Form C-101  
Revised February 10, 1994  
Instructions on back  
Submit to Appropriate District Office  
State Lease - 6 Copies  
Fee Lease - 5 Copies

JAN 12 '95

☐ AMENDED REPORT

APPLICATION FOR PERMIT TO DRILL, RE-ENTER, DEEPEN, PLUGBACK, OR ADD A ZONE

Operator Name and Address. Mewbourne Oil Company P. O. Box 5270; Hobbs, New Mexico 88241		ARTESIA, OFFICE	OGRID Number 14744
			API Number 30 - 005 - 63040
Property Code 16423	Property Name Pecos Slope "34" Comm.		Well No. 1

Surface Location

UL or lot no. E	Section 34	Township 5S	Range 25E	Lot Idn	Feet from the 1980	North/South line North	Feet from the 660'	East/West line West	County Chaves
--------------------	---------------	----------------	--------------	---------	-----------------------	---------------------------	-----------------------	------------------------	------------------

Proposed Bottom Hole Location If Different From Surface

UL or lot no.	Section	Township	Range	Lot Idn	Feet from the	North/South line	Feet from the	East/West line	County
Proposed Pool 1 Pecos Slope Abo (Gas)					Proposed Pool 2 Post ID-1 1-20-95				

Work Type Code N	Well Type Code G	Cable/Rotary Rotary	Lease Type Code P/	Ground Level Elevation 3700'
Multiple No	Proposed Depth 4,400'+/-	Formation Abo	Contractor WEK	Spud Date February 1, 1995

Proposed Casing and Cement Program

Hole Size	Casing Size	Casing weight/foot	Setting Depth	Sacks of Cement	Estimated TOC
12 1/4"	8 5/8"	24#	900' +/-	400 sks. "C"	Surface
7 7/8"	4 1/2"	9.5#	4,400' +/-	1600 sks. "C"	Tie back into Surf.
				time to witness cementing	
				the casing	

Describe the proposed program. If this application is to DEEPEN or PLUG BACK give the data on the present productive zone and proposed new productive zone. Describe the blowout prevention program, if any. Use additional sheets if necessary.

BOP PROGRAM: Schaeffer LWS or equivalent (double-ram hydraulic) 600 series from surface casing to total depth.

MUD PROGRAM: 0 - 900'+/-: Fresh water with spud mud. Paper for LCM as needed.  
900' - 4,400'+/-: Cut brine with paper as needed for LCM. Weight 9.2 - 9.6 ppg, vis. 28 - 32, water loss - no control.

Gas is not dedicated

I hereby certify that the information given above is true and complete to the best of my knowledge and belief. Signature: <i>Bill Pierce</i>		OIL CONSERVATION DIVISION	
Printed name: Bill Pierce		Approved by: SUPERVISOR, DISTRICT II	
Title: Drilling Superintendent		Title:	
Date: Jan. 11, 1995		Approval Date: JAN 13 1995	Expiration Date: 7-12-95
Phone: 505 393-5905		Conditions of Approval: Attached <input type="checkbox"/>	

District I  
PO Box 1980, Hobbs, NM 88241-1980  
District II  
PO Drawer DD, Artesia, NM 88211-0719  
District III  
1000 Rio Brazos Rd., Aztec, NM 87410  
District IV  
PO Box 2088, Santa Fe, NM 87504-2088

State of New Mexico  
Energy, Minerals & Natural Resources Department

OIL CONSERVATION DIVISION  
PO Box 2088  
Santa Fe, NM 87504-2088

Form C-102  
Revised February 10, 1994  
Instructions on back  
Submit to Appropriate District Office  
State Lease - 4 Copies  
Fee Lease - 3 Copies

☐ AMENDED REPORT

WELL LOCATION AND ACREAGE DEDICATION PLAT

API Number		Pool Code	Pool Name
		82730	Pecos Slope Abo (Gas)
Property Code	Property Name		Well Number
	PECOS SLOPE 34 Comm.		1
GRID No.	Operator Name		Elevation
14744	MEWBOURNE OIL COMPANY		3700

<sup>10</sup> Surface Location

UL or lot no.	Section	Township	Range	Lot Ida	Feet from the	North/South line	Feet from the	East/West line	County
E	34	5 S	25 E		1980	NORTH	660	WEST	CHAVES

<sup>11</sup> Bottom Hole Location If Different From Surface

UL or lot no.	Section	Township	Range	Lot Ida	Feet from the	North/South line	Feet from the	East/West line	County
<sup>12</sup> Dedicated Acres		<sup>13</sup> Joint or Infill		<sup>14</sup> Consolidation Code		<sup>15</sup> Order No.			
160		N		P					

NO ALLOWABLE WILL BE ASSIGNED TO THIS COMPLETION UNTIL ALL INTERESTS HAVE BEEN CONSOLIDATED  
OR A NON-STANDARD UNIT HAS BEEN APPROVED BY THE DIVISION

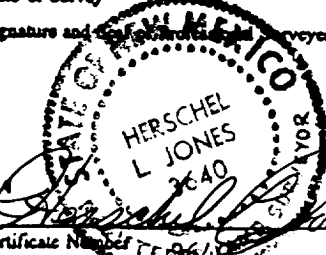
<sup>16</sup> FEE 1980' 660' FEE	U. S. NM-40029			<sup>17</sup> OPERATOR CERTIFICATION I hereby certify that the information contained herein is true and complete to the best of my knowledge and belief.   Signature Bill Pierce Printed Name Drilling Superintendent Title January 11, 1995 Date
	FEE			
				<sup>18</sup> SURVEYOR CERTIFICATION I hereby certify that the well location shown on this plat was plotted from field notes of actual surveys made by me or under my supervision, and that the same is true and correct to the best of my belief. 10/20/94 Date of Survey Signature and Seal of Surveyor:  Certificate Number 2640

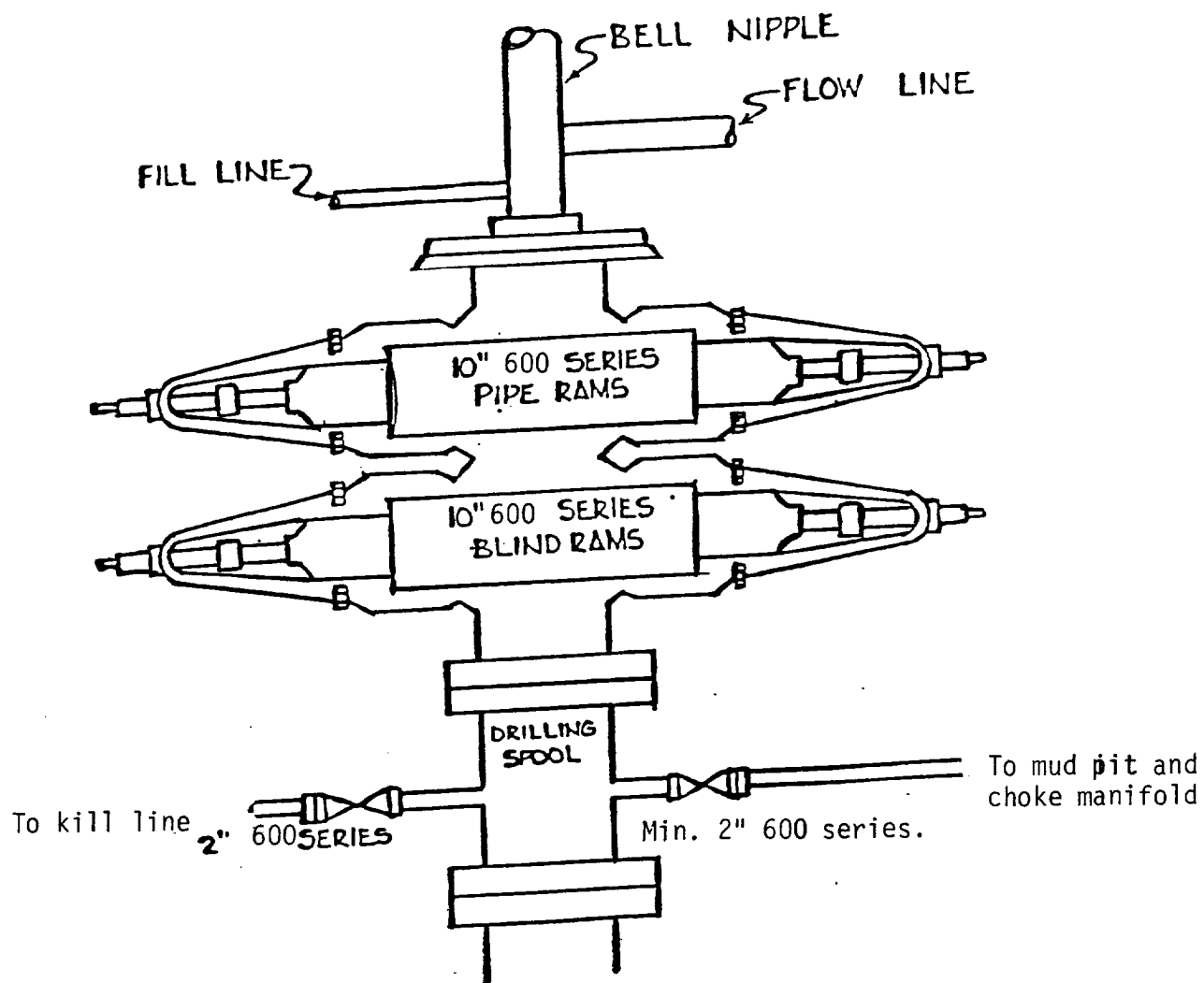

Mewbourne Oil Company  
Pecos Slope "34" Comm. #1  
660' FWL & 1980' FNL  
Unit Letter "E"  
Section 34 - T5S - R25E  
Chaves County, New Mexico