

District I  
PO Box 1980, Hobbs, NM 88241-1980  
District II  
PO Drawer DD, Artesia, NM 88211-0719  
District III  
1000 Rio Brazos Rd., Aztec, NM 87410  
District IV  
PO Box 2088, Santa Fe, NM 87504-2088

State of New Mexico  
Energy, Minerals & Natural Resources Department

OIL CONSERVATION DIVISION  
PO Box 2088  
Santa Fe, NM 87504-2088

Form C-101  
Revised February 10, 1994  
Instructions on back  
Submit to Appropriate District Office  
State Lease - 6 Copies  
Fee Lease - 5 Copies

☐ AMENDED REPORT

APPLICATION FOR PERMIT TO DRILL, RE-ENTER, DEEPEN, PLUGBACK, OR ADD A ZONE

Operator Name and Address: Hanson Operating Company, Inc. P.O. Box 1515 Roswell, New Mexico 88202-1515		OGRID Number 009974
Property Code 16764	Property Name Ponderosa State	API Number 30-005-63054
		Well No. 1

7 Surface Location

UL or lot no.	Section	Township	Range	Lot Idn	Feet from the	North/South line	Feet from the	East/West line	County
G	23	8S	27E		2310	FNL	1650	FEL	Chaves

8 Proposed Bottom Hole Location If Different From Surface

UL or lot no.	Section	Township	Range	Lot Idn	Feet from the	North/South line	Feet from the	East/West line	County
Proposed Pool 1 Wildcat Chaves Unders. G.p. 1					Proposed Pool 2				

Work Type Code N	Well Type Code 0	Cable/Rotary C/R	Lease Type Code S	Gross Level Elevation 3930
Multiple NO	Proposed Depth 2200	Formation San Andres	Contractor United Drilling	Spd Date 03/08/95

21 Proposed Casing and Cement Program

Hole Size	Casing Size	Casing weight/foot	Setting Depth	Sacks of Cement	Estimated TOC
12 1/2	9 5/8	36	600	230	Surface
7 7/8	5 1/2	15	2200	350	Surface

Describe the proposed program. If this application is to DEEPEN or PLUG BACK give the data on the present productive zone and proposed new productive zone. Describe the blowout prevention program, if any. Use additional sheets if necessary.

Hanson Operating Company, Inc., plans to drill the above well with Rotary Tools from 0'-2100', then move on Hanson's Cable Tool Rig and drill with Cable Tools from 2100'-2200'. A 6"-900 Annular Blow Out Prevention will be used.

I hereby certify that the information given above is true and complete to the best of my knowledge and belief.

Signature: Patricia A. McGraw

Printed name: Patricia A. McGraw

Title: Production Analyst

Date: March 01, 1995

Phone: 505-622-7330

OIL CONSERVATION DIVISION

Approved by: ORIGINAL SIGNED BY TIM W. GUM

Title: DISTRICT II SUPERVISOR

Approval Date: MAR 8 1995 Expiration Date: 9-8-95

Conditions of Approval:  
Attached ☐

# C-101 Instructions

Measurements and dimensions are to be in feet/inches. Well locations will refer to the New Mexico Principal Meridian.

IF THIS IS AN AMENDED REPORT CHECK THE BOX LABELED "AMENDED REPORT" AT THE TOP OF THIS DOCUMENT.

- |  |  |
|--|--|
| <p>1 Operator's OGRID number. If you do not have one it will be assigned and filled in by the District office.</p> <p>2 Operator's name and address</p> <p>3 API number of this well. If this is a new drill the OCD will assign the number and fill this in.</p> <p>4 Property code. If this is a new property the OCD will assign the number and fill it in.</p> <p>5 Property name that used to be called 'well name'</p> <p>6 The number of this well on the property.</p> <p>7 The surveyed location of this well New Mexico Principal Meridian NOTE: If the United States government survey designates a Lot Number for this location use that number in the 'UL or lot no.' box. Otherwise use the OCD Unit Letter.</p> <p>8 The proposed bottom hole location of this well at TD</p> <p>9 and 10 The proposed pool(s) to which this well is being drilled.</p> <p>11 Work type code from the following table:<br/> N New well<br/> E Re-entry<br/> D Drill deeper<br/> P Plugback<br/> A Add a zone</p> <p>12 Well type code from the following table:<br/> O Single oil completion<br/> G Single gas completion<br/> M Multiple completion<br/> I Injection well<br/> S SWD well<br/> W Water supply well<br/> C Carbon dioxide well</p> <p>13 Cable or rotary drilling code<br/> C Propose to cable tool drill<br/> R Propose to rotary drill</p> <p>14 Lease type code from the following table:<br/> F Federal<br/> S State<br/> P Private<br/> N Navajo<br/> J Jicarilla<br/> U Ute<br/> I Other Indian tribe</p> <p>15 Ground level elevation above sea level</p> <p>16 Intend to multiple complete? Yes or No</p> <p>17 Proposed total depth of this well</p> | <p>18 Geologic formation at TD</p> <p>19 Name of the intended drilling company if known.</p> <p>20 Anticipated spud date.</p> <p>21 Proposed hole size ID inches, proposed casing OD inches, casing weight in pounds per foot, setting depth of the casing or depth and top of liner, proposed cementing volume, and estimated top of cement</p> <p>22 Brief description of the proposed drilling program and BOP program. Attach additional sheets if necessary.</p> <p>23 The signature, printed name, and title of the person authorized to make this report. The date this report was signed and the telephone number to call for questions about this report.</p> |
|--|--|

# OIL CONSERVATION DIVISION

DISTRICT I  
P.O. Box 1980, Hobbs, NM 88240

P.O. Box 2088

Santa Fe, New Mexico 87504-2088

DISTRICT II  
P.O. Drawer DD, Artesia, NM 88210

DISTRICT III  
1000 Rio Brazos Rd., Aztec, NM 87410

## WELL LOCATION AND ACREAGE DEDICATION PLAT

All Distances must be from the outer boundaries of the section

Operator Hanson Operating Company			Lease Ponderosa State		Well No. 1
Unit Letter G	Section 23	Township 8 South	Range 27 East	County Chaves	NMPLM
Actual Footage Location of Well: 2310 feet from the North line and 1650 feet from the East line					
Ground level Elev. 3930	Producing Formation San Andres	Pool Wildcat Chaves; Unders. Grp. 1	Dedicated Acreage: 40 Acres		

1. Outline the acreage dedicated to the subject well by colored pencil or hatchure marks on the plat below.
2. If more than one lease is dedicated to the well, outline each and identify the ownership thereof (both as to working interest and royalty).
3. If more than one lease of different ownership is dedicated to the well, have the interest of all owners been consolidated by communization, unitization, force-pooling, etc?  
☐ Yes ☐ No If answer is "yes" type of consolidation \_\_\_\_\_  
If answer is "no" list the owners and tract descriptions which have actually been consolidated. (Use reverse side of this form if necessary).  
No allowable will be assigned to the well until all interests have been consolidated (by communization, unitization, forced-pooling, or otherwise) or until a non-standard unit, eliminating such interest, has been approved by the Division.

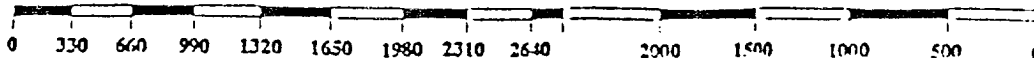
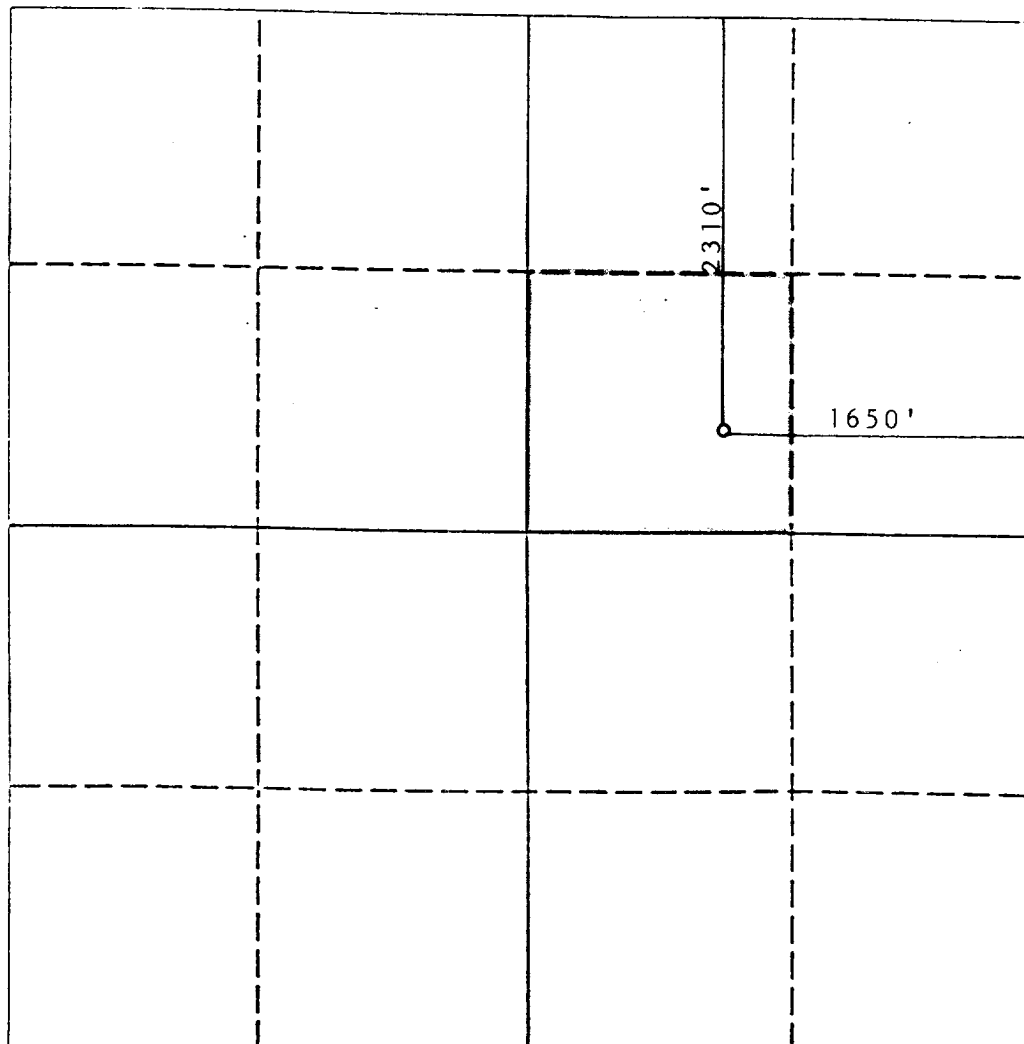

### OPERATOR CERTIFICATION

I hereby certify that the information contained herein is true and complete to the best of my knowledge and belief.

Signature  
*Patricia A. McGraw*

Printed Name  
Patricia A. McGraw

Position  
Production Analyst

Company  
Hanson Operating Company, Inc.

Date  
March 01, 1995

Date

### SURVEYOR CERTIFICATION

I hereby certify that the well location shown on this plat was plotted from field notes of actual surveys made by me or under my supervision, and that the same is true and correct to the best of my knowledge and belief.

Date Surveyed  
February 27, 1995

Signature & Seal of P. R. Patton  
Professional Surveyor

Certificate No.  
8112

