

UNITED STATES
DEPARTMENT OF THE INTERIOR
BUREAU OF LAND MANAGEMENT

FORM APPROVED
OMB No. 1004-0135
Expires July 31, 1996

SUNDRY NOTICES AND REPORTS ON WELLS

Do not use this form for proposals to drill or to re-enter an abandoned well. Use Form 3160-3 (APD) for such proposals.

SUBMIT IN TRIPLICATE - Other instructions on reverse side

1. Type of Well
☐ Oil Well ☒ Gas Well ☐ Other

2. Name of Operator
M^o Kay Oil Corporation

3a. Address
P.O. Box 2014, Roswell, NM 88201

3b. Phone No. (include area code)
505-623-4735

4. Location of Well (Footage, Sec., T., R., M., or Survey Description)

600' FNL & 1958 FEL Sec. 24, T. 6S, R. 22E

5. Lease Serial No.

NM-36194

6. If Indian, Allottee or Tribe Name

30-005-63175

7. If Unit or CA/Agreement, Name and/or No.

8. Well Name and No.

S. Four Mile Draw Fed. "B" Com

9. API Well No.

#12

10. Field and Pool, or Exploratory Area

W. Pecos Slope Abo

11. County or Parish, State

Chaves County, NM

12. CHECK APPROPRIATE BOX(ES) TO INDICATE NATURE OF NOTICE, REPORT, OR OTHER DATA

TYPE OF SUBMISSION	TYPE OF ACTION			
<input checked="" type="checkbox"/> Notice of Intent	<input type="checkbox"/> Acidize	<input type="checkbox"/> Deepen	<input type="checkbox"/> Production (Start/Resume)	<input type="checkbox"/> Water Shut-Off
<input type="checkbox"/> Subsequent Report	<input type="checkbox"/> Alter Casing	<input type="checkbox"/> Fracture Treat	<input type="checkbox"/> Reclamation	<input type="checkbox"/> Well Integrity
<input type="checkbox"/> Final Abandonment Notice	<input type="checkbox"/> Casing Repair	<input type="checkbox"/> New Construction	<input type="checkbox"/> Recomplete	<input type="checkbox"/> Other _____
	<input checked="" type="checkbox"/> Change Plans	<input type="checkbox"/> Plug and Abandon	<input type="checkbox"/> Temporarily Abandon	
	<input type="checkbox"/> Convert to Injection	<input type="checkbox"/> Plug Back	<input type="checkbox"/> Water Disposal	

13. Describe Proposed or Completed Operation (clearly state all pertinent details, including estimated starting date of any proposed work and approximate duration thereof. If the proposal is to deepen directionally or recompleat horizontally, give subsurface locations and measured and true vertical depths of all pertinent markers and zones. Attach the Bond under which the work will be performed or provide the Bond No. on file with BLM/BIA. Required subsequent reports shall be filed within 30 days following completion of the involved operations. If the operation results in a multiple completion or recompleat in a new interval, a Form 3160-4 shall be filed once testing has been completed. Final Abandonment Notices shall be filed only after all requirements, including reclamation, have been completed, and the operator has determined that the site is ready for final inspection.)

Attached is a new rig plat which replaces the one previously filed with the APD.

The access road will now be from the Southwest around behind the pits which are to the North.

Pits will be enlarged and deepened to accomodate this rig as the drilling will be with mud instead of air as filed.

14. I hereby certify that the foregoing is true and correct
Name (Printed/Typed)

Bill J. Milstead

Title

Vice President - Land & Legal

Signature

Date

2-9-99

THIS SPACE FOR FEDERAL OR STATE OFFICE USE

Approved by

Richard Hill

Title

ERS

Date

3/8/99

Conditions of approval, if any, are attached. Approval of this notice does not warrant or certify that the applicant holds legal or equitable title to those rights in the subject lease which would entitle the applicant to conduct operations thereon.

Office

Title 18 U.S.C. Section 1001, makes it a crime for any person knowingly and willfully to make to any department or agency of the United States any false, fictitious or fraudulent statements or representations as to any matter within its jurisdiction.

(Instructions on reverse)

J.C. WELLS DRILLING COMPANY
RIG PLAT
RIG #4

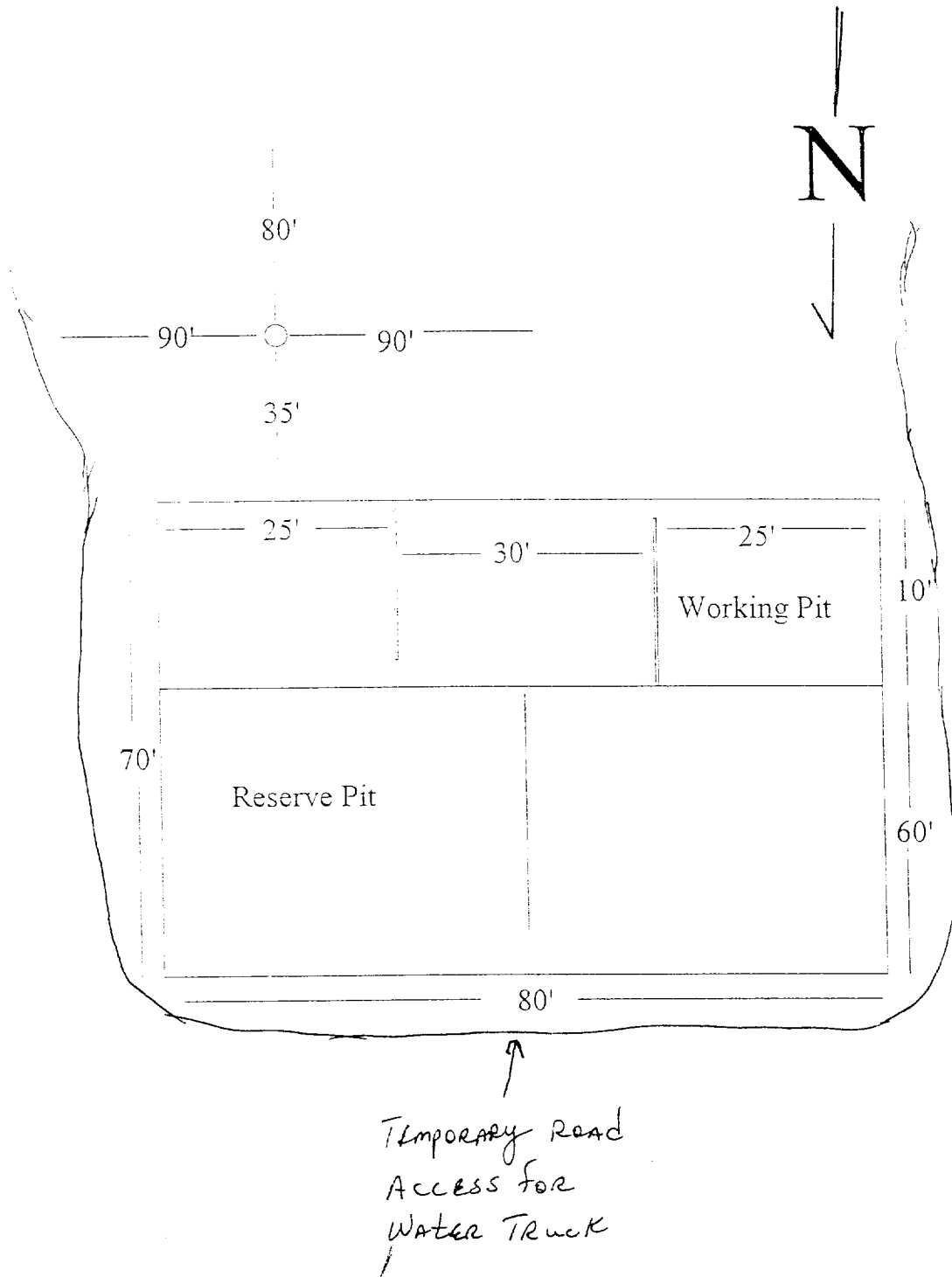

RECEIVED

FEB 10 '99

BLM
ROSWELL, NM