

UNITED STATES  
DEPARTMENT OF THE INTERIOR  
BUREAU OF LAND MANAGEMENT

N. M. Oil Con  
811 S. 1ST ST.  
ARTESIA, NM 88210-5234

FORM APPROVED  
OMB No. 1004-0135  
Expires November 30, 2000

155K

SUNDRY NOTICES AND REPORTS ON WELLS

Do not use this form for proposals to drill or reenter an abandoned well. Use Form 3160-3 (APD) for such proposals.

SUBMIT IN TRIPLICATE - Other instructions on reverse side

1. Type of Well

☐ Oil Well ☒ Gas Well ☐ Other

2. Name of Operator

Yates Petroleum Corporation

3a. Address

105 South Fourth Street, Artesia, NM 88210

3b. Phone No. (include area code)

(505) 748-1471

4. Location of Well (Footage, Sec., T., R., M., or Survey Description)

660' FSL and 660' FWL, Unit letter M  
Section 21, T6S-R25E

Case Serial No.

NM-3051

6. If Indian, Allottee or Tribe Name

7. If Unit or CA/Agreement, Name and/o

8. Well Name and No.

Hewitt "IM" Fed. #4

9. API Well No.

10. Field and Pool, or Exploratory Area

Pecos Slope Abo

11. County or Parish, State

Chaves County, New Mexico

12. CHECK APPROPRIATE BOX(ES) TO INDICATE NATURE OF NOTICE, REPORT, OR OTHER DATA

TYPE OF SUBMISSION	TYPE OF ACTION			
<input checked="" type="checkbox"/> Notice of Intent	<input type="checkbox"/> Acidize	<input type="checkbox"/> Deepen	<input type="checkbox"/> Production (Start/Resume)	<input type="checkbox"/> Water Shut-Off
<input type="checkbox"/> Subsequent Report	<input type="checkbox"/> Alter Casing	<input type="checkbox"/> Fracture Treat	<input type="checkbox"/> Reclamation	<input type="checkbox"/> Well Integrity
<input type="checkbox"/> Final Abandonment Notice	<input type="checkbox"/> Casing Repair	<input type="checkbox"/> New Construction	<input type="checkbox"/> Recomplete	<input checked="" type="checkbox"/> Other Natural Gas Pipeline
	<input type="checkbox"/> Change Plans	<input type="checkbox"/> Plug and Abandon	<input type="checkbox"/> Temporarily Abandon	
	<input type="checkbox"/> Convert to Injection	<input type="checkbox"/> Plug Back	<input type="checkbox"/> Water Disposal	

13. Describe Proposed or Completed Operations (clearly state all pertinent details, including estimated starting date of any proposed work and approximate duration thereof. If the proposal is to deepen directionally or recompleate horizontally, give subsurface locations and measured and true vertical depths of all pertinent markers and zones. Attach the Bond under which the work will be performed or provide the Bond No. on file with BLM/BIA. Required subsequent reports shall be filed within 30 days following completion of the involved operations. If the operation results in a multiple completion or recompleation in a new interval, a Form 3160-4 shall be filed once Testing has been completed. Final Abandonment Notices shall be filed only after all requirements, including reclamation, have been completed, and the operator has determined that the site is ready for final inspection.)

Yates Petroleum Corporation wishes to run a 1100' onlease 2" X-42 buried steel natural gas pipeline to connect the Hewitt "IM" Federal #4 well and tie into existing pipeline connection to the Hewitt "IM" Federal #3

SEE ATTACHED PLAT

Thank you.

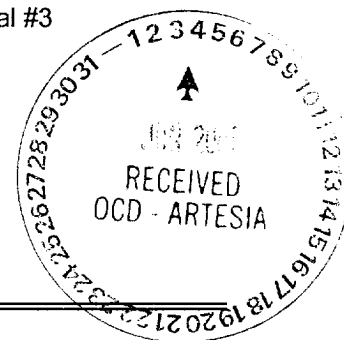

14. I hereby certify that the foregoing is true and correct

Name (Printed/Typed)

Pat Perez

Title

Regulatory Technician

Signature

Pat Perez

Date

May 10, 2001

THIS SPACE FOR FEDERAL OR STATE USE

Approved by

Larry D. Brant

Lands and Minerals

Date

JUN 10 2001

Conditions of approval, if any, are attached. Approval of this notice does not warrant or certify that the applicant holds legal or equitable title to those rights in the subject lease which would entitle the applicant to conduct operations thereon.

Office

RFO

Title 18 U.S.C. Section 1001, make it a crime for any person knowingly and willfully to make to any department or agency of the United States any false, fictitious or fraudulent statements or representations as to any matter within its jurisdiction.

(Instructions on reverse)

RECEIVED  
2001 MAY 11 AM 10:06  
BUREAU OF LAND MGMT.  
ROSWELL OFFICE

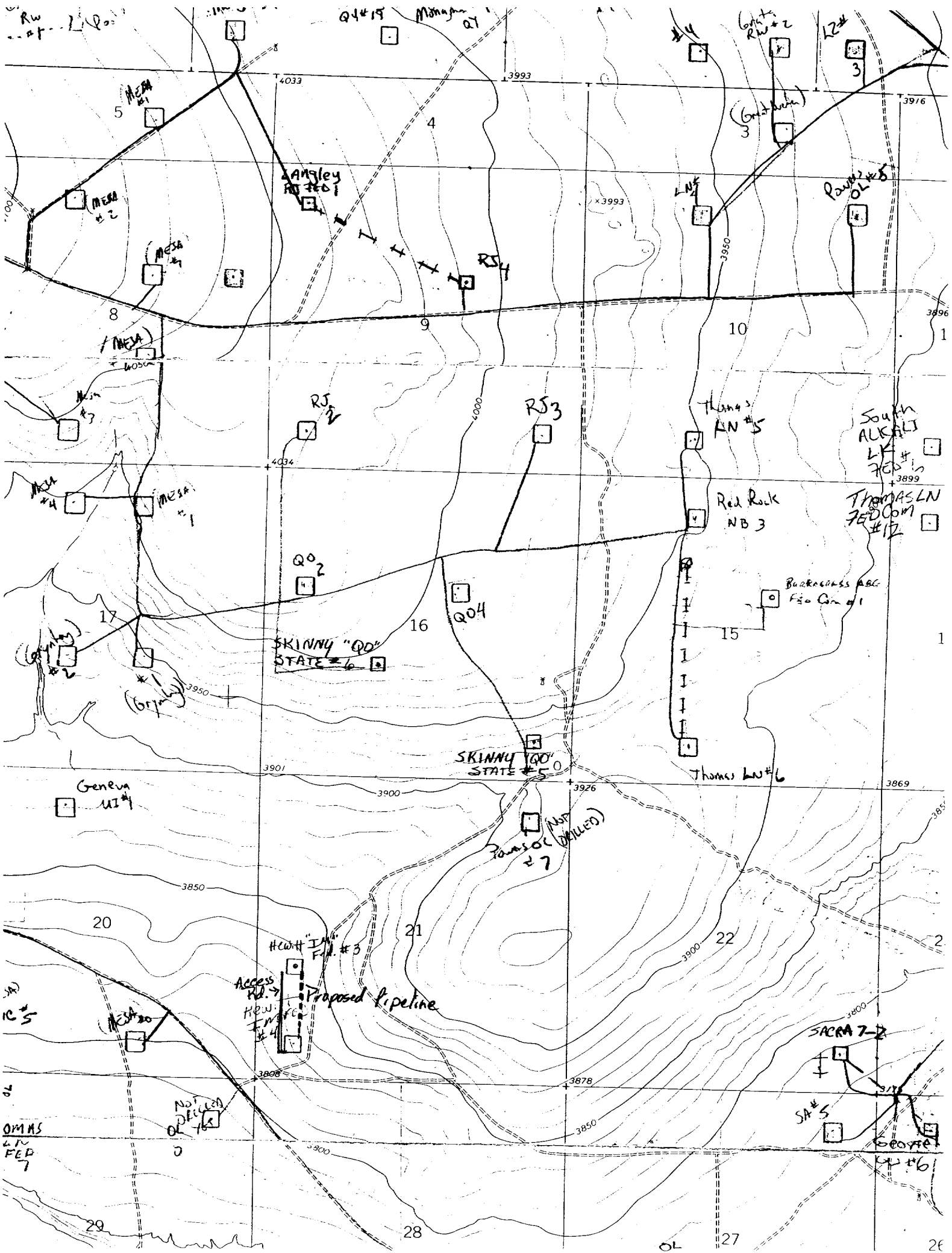

Rw  
at LQ

Q4#19

Q4#19

L2#

5

4033

3993

3916

Angley #1

(Gutman)

Paw #5

8

9

10

3996

RS #2

RS #3

Thomas AN #5

South ALKALI  
LN #1

Thomas LN  
FED Com #12

Red Rock  
NB 3

BURKHOUS ABC  
Fio Co #1

Q0 #2

Q04

SKINNY "Q0"  
STATE #6

16

15

SKINNY "Q0"  
STATE #5

Thomas LN #6

3869

Geneva  
UT #1

Thomas LN #7

3850

20

21

22

2

Access Rd.  
Hwy. 1  
#4

Proposed Pipeline

SACRA 7-2

SA #5

GEORGE

OMAS  
LW  
FEB 7

NOT  
DELETED

29

28

27

26

BUREAU OF LAND MGMT.  
ROSWELL OFFICE

2001 MAY 11 AM 10:06

RECEIVED

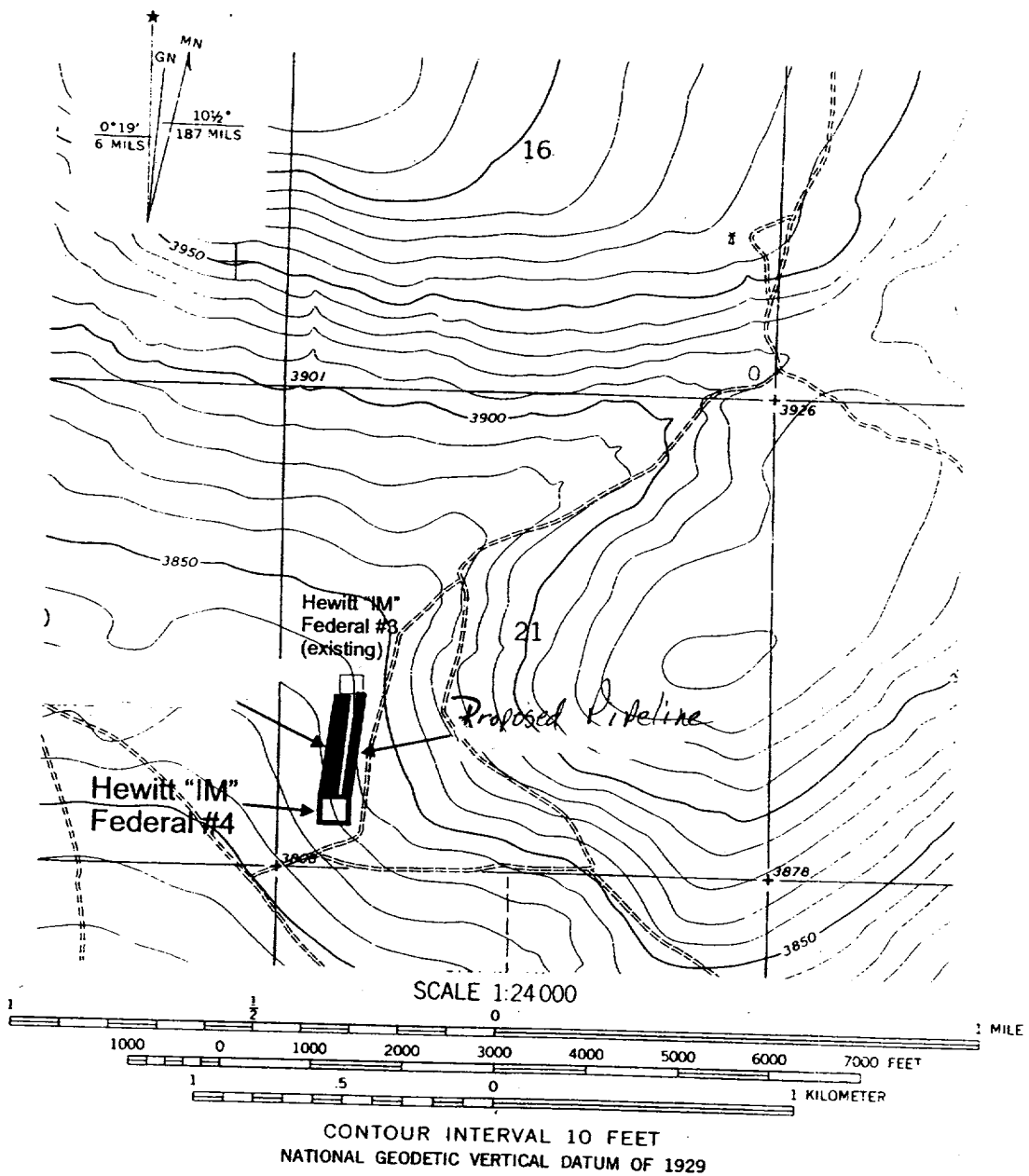

Map compiled from USGS 7.5 min. *Shannon Draw*, 1967 (photorevised 1982) and maps provided by Yates Petroleum Corporation.

RECEIVED  
2001 MAY 11 AM 10:06  
BUREAU OF LAND MGMT  
ROOSEVELT OFFICE