

UNITED STATES  
DEPARTMENT OF THE INTERIOR  
BUREAU OF LAND MANAGEMENT

FORM APPROVED  
OMB No. 1004-0135  
Expires November 30, 2000

9/5F

SUNDRY NOTICES AND REPORTS ON WELLS

Do not use this form for proposals to drill or re-enter an abandoned well. Use Form 3160-3 (APD) for such proposals.

N.M. Oil Cons. Ltr-Dist 2  
1301 W. Grand Avenue  
Artesia, NM 88210

5. Lease Serial No. NM-17208

6. If Indian, Allottee or Tribe Name

7. If Unit or CA/Agreement, Name and/o

**SUBMIT IN TRIPLICATE - Other instructions on reverse side**

1. Type of Well

☐ Oil Well ☒ Gas Well ☐ Other

2. Name of Operator

Yates Petroleum Corporation

3a. Address

105 South Fourth Street, Artesia, NM 88210

3b. Phone No. (include area code)

(505) 748-1471

4. Location of Well (Footage, Sec., T., R., M., or Survey Description)

660' FNL and 1980' FEL, Unit Letter B  
Section 14, T8S-R26E

8. Well Name and No.

Dorothy "VO" Federal #3

9. API Well No.

30-005-63445

10. Field and Pool, or Exploratory Area

Wildcat Precambrian

11. County or Parish, State

Chaves County, New Mexico

12. CHECK APPROPRIATE BOX(ES) TO INDICATE NATURE OF NOTICE, REPORT, OR OTHER DATA

TYPE OF SUBMISSION	TYPE OF ACTION			
<input checked="" type="checkbox"/> Notice of Intent	<input type="checkbox"/> Acidize	<input type="checkbox"/> Deepen	<input type="checkbox"/> Production (Start/Resume)	<input type="checkbox"/> Water Shut-Off
<input type="checkbox"/> Subsequent Report	<input type="checkbox"/> Alter Casing	<input type="checkbox"/> Fracture Treat	<input type="checkbox"/> Reclamation	<input type="checkbox"/> Well Integrity
<input type="checkbox"/> Final Abandonment Notice	<input type="checkbox"/> Casing Repair	<input type="checkbox"/> New Construction	<input type="checkbox"/> Recomplete	<input type="checkbox"/> Other
	<input checked="" type="checkbox"/> Change Plans	<input type="checkbox"/> Plug and Abandon	<input type="checkbox"/> Temporarily Abandon	
	<input type="checkbox"/> Convert to Injection	<input type="checkbox"/> Plug Back	<input type="checkbox"/> Water Disposal	

13. Describe Proposed or Completed Operations (clearly state all pertinent details, including estimated starting date of any proposed work and approximate duration thereof. If the proposal is to deepen directionally or recomplete horizontally, give subsurface locations and measured and true vertical depths of all pertinent markers and zones. Attach the Bond under which the work will be performed or provide the Bond No. on file with BLM/BIA. Required subsequent reports shall be filed within 30 days following completion of the involved operations. If the operation results in a multiple completion or recompletion in a new interval, a Form 3160-4 shall be filed once testing has been completed. Final Abandonment Notices shall be filed only after all requirements, including reclamation, have been completed, and the operator has determined that the site is ready for final inspection.)

Yates Petroleum Corporation proposes to move the Dorothy "VO" Federal #3 location from 1980' FNL and 1980' FEL to 660' FNL and 1980' FEL. The access road will be built on the north side of the pipeline trench beginning at the Dorothy #2 well extending east approximately 850' and turning northeast for approx. 1350' to the southwest corner of the well pad.

SEE ATTACHED PLATS.

Thank you.

14. I hereby certify that the foregoing is true and correct

Name (Printed/Typed)	Pat Perez	Title	Regulatory Agent
Signature	<i>Pat Perez</i>	Date	August 6, 2002

THIS SPACE FOR FEDERAL OR STATE USE

Approved by	/s/ Richard G. Hill	Title	Protection Specialist	Date	8/3/02
-------------	---------------------	-------	-----------------------	------	--------

Conditions of approval, if any, are attached. Approval of this notice does not warrant or certify that the applicant holds legal or equitable title to those rights in the subject lease which would entitle the applicant to conduct operations thereon.

Office

Title 18 U.S.C. Section 1001, make it a crime for any person knowingly and willfully to make to any department or agency of the United States any false, fictitious or fraudulent statements or representations as to any matter within its jurisdiction.

(Instructions on reverse)

## OIL CONSERVATION DIVISION

**P.O. Box 2088  
Santa Fe, New Mexico 87504-2088**

**☐ AMENDED REPORT**

# WELL LOCATION AND ACREAGE DEDICATION PLAT

API Number		Pool Code	Pool Name
			Wildcat Precambrian
Property Code	Property Name		Well Number
	DOROTHY "VO" FEDERAL		3
OGRID No.	Operator Name		Elevation
025575	YATES PETROLEUM CORPORATION		3942

### Surface Location

UL or lot No.	Section	Township	Range	Lot Idn	Feet from the	North/South line	Feet from the	East/West line	County
B	14	8S	26E		660	NORTH	1980	EAST	CHAVES

### Bottom Hole Location If Different From Surface

UL or lot No.	Section	Township	Range	Lot Idn	Feet from the	North/South line	Feet from the	East/West line	County
---------------	---------	----------	-------	---------	---------------	------------------	---------------	----------------	--------

Dedicated Acres	Joint or Infill	Consolidation Code	Order No.
320			

NO ALLOWABLE WILL BE ASSIGNED TO THIS COMPLETION UNTIL ALL INTERESTS HAVE BEEN CONSOLIDATED  
OR A NON-STANDARD UNIT HAS BEEN APPROVED BY THE DIVISION

<div style="text-align: center;"> </div>	<div style="text-align: center;"> </div>	<div style="text-align: center;"> <p>1980'</p> </div>
<div style="text-align: center;"> <p>1500'</p> </div>	<div style="text-align: center;"> <p>1300'</p> </div>	<div style="text-align: center;"> <p>Dorothy "VO" Fed. #2</p> <p style="font-size: 2em; font-weight: bold;">NM-17208</p> </div>

**OPERATOR CERTIFICATION**

*I hereby certify the the information contained heretin is true and complete to the best of my knowledge and belief.*

Pat Perez

Signature

Pat Perez

Printed Name

Regulatory Agent

Title

August 6, 2002

Date

**SURVEYOR CERTIFICATION**

*I hereby certify that the well location shown on this plat was plotted from field notes of actual surveys made by me or under my supervision, and that the same is true and correct to the best of my belief.*

8/01/2002

Date Surveyed

Signature & Seal of Professional Surveyor

Certificate No. Herschel L. Jones RLS 3640

DOROTHY 3

GENERAL SURVEYING COMPANY

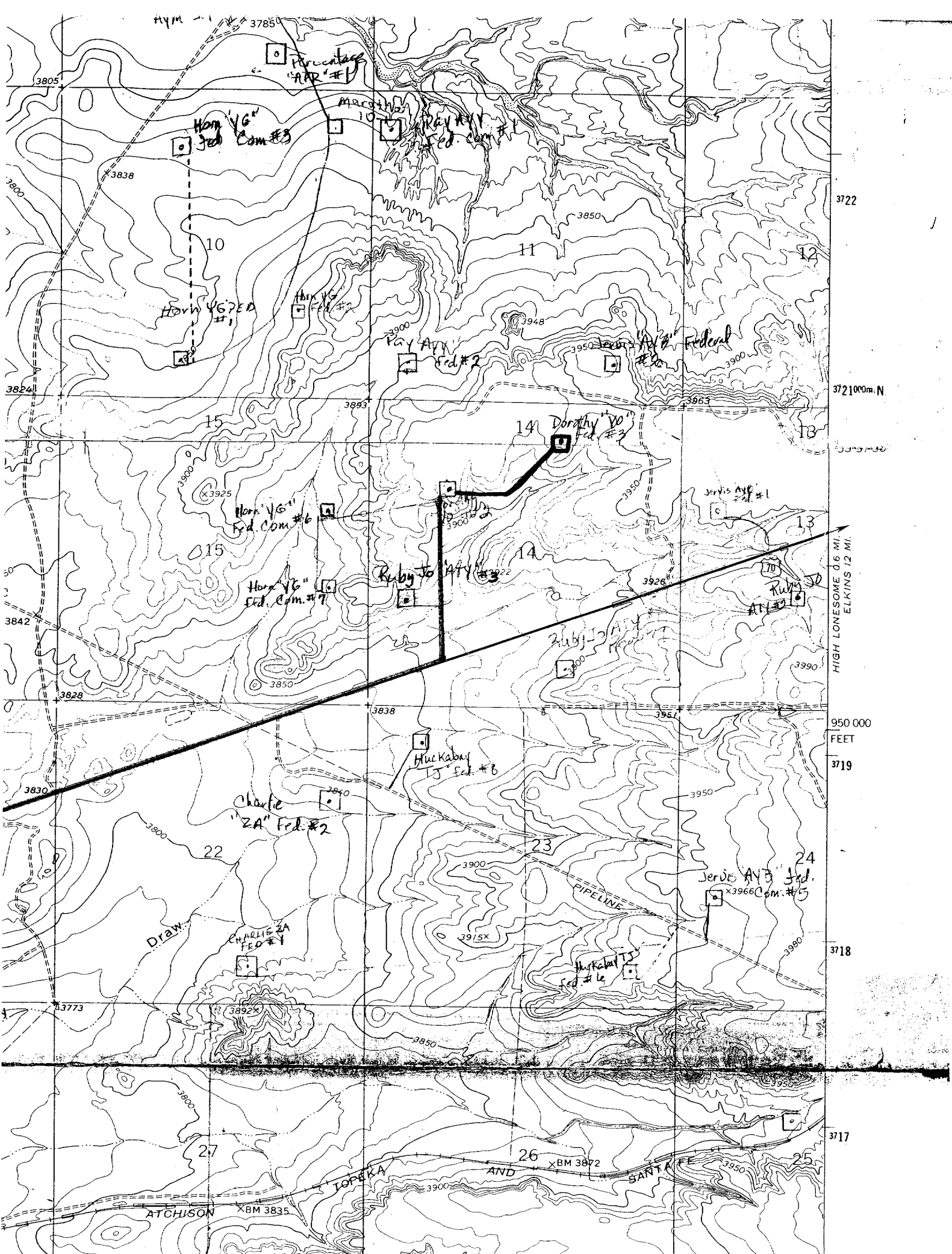

SECTION 14, TOWNSHIP 8 SOUTH, RANGE 26 EAST, NMPM, CHAVES COUNTY, NEW MEXICO.

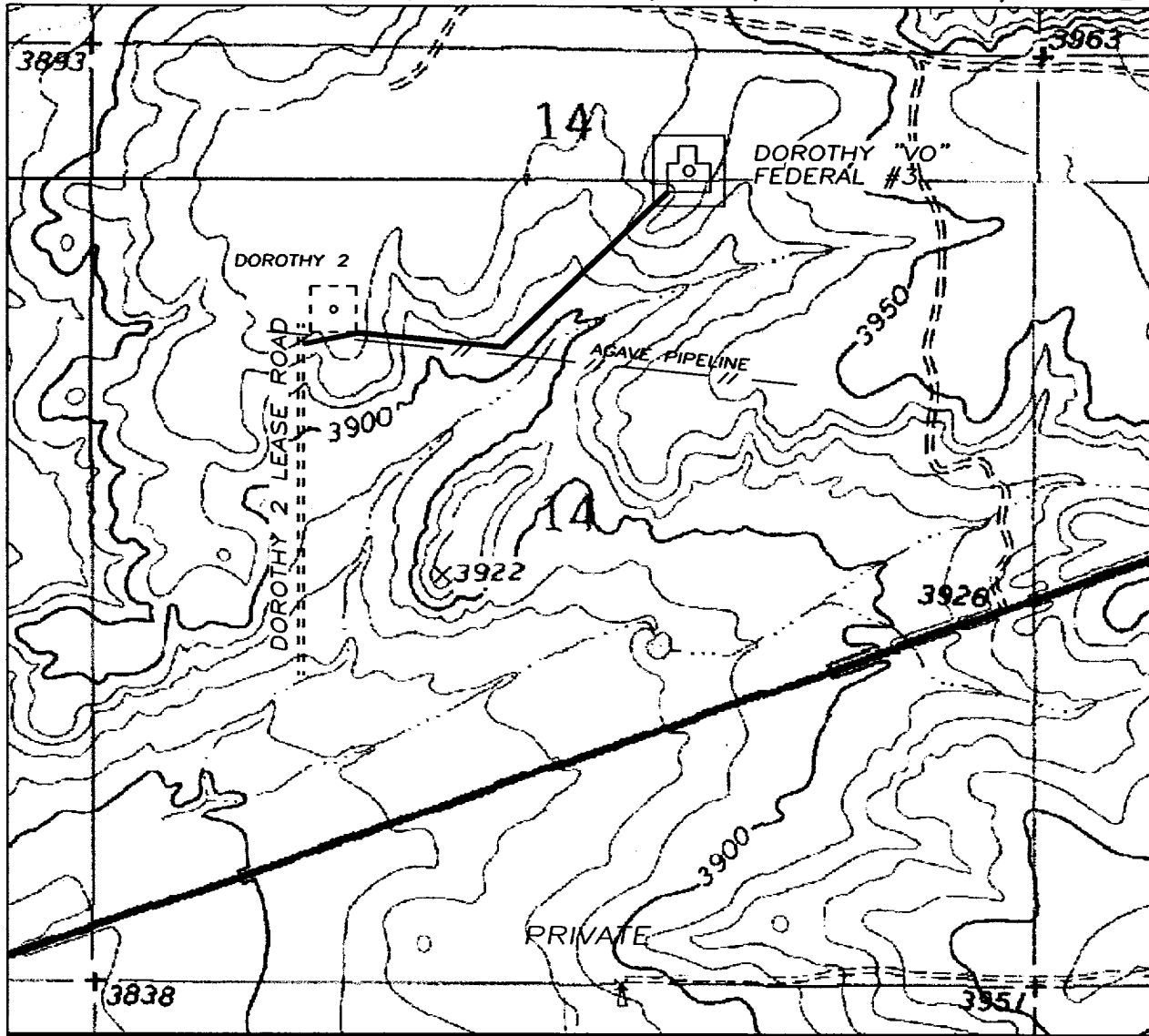

1000' 0 1000' 2000'  
Scale 1" = 1000'

THE PREPARATION OF THIS PLAN AND THE PERFORMANCE OF THE SURVEY UPON WHICH THIS MAP WAS DONE UNDER MY DIRECTION AND THE PLAN ACCURATELY DEPICTS THE RESULTS OF SAID SURVEY AND MEETS THE REQUIREMENTS OF THE STANDARDS FOR LAND SURVEYS IN NEW MEXICO AS ADOPTED BY THE NEW MEXICO STATE BOARD OF REGISTRATION FOR PROFESSIONAL ENGINEERS AND LAND SURVEYORS.

HERSCHEL JONES, P.E. No. 3640

GENERAL SURVEYING COMPANY P.O. BOX 1928  
LOVINGTON, NEW MEXICO 88260

YATES PETROLEUM CORP.

LEASE ROAD TO ACCESS THE YATES DOROTHY "VO" FEDERAL #3, LOCATED IN SECTION 14, TOWNSHIP 8 SOUTH, RANGE 26 EAST, NMPM, CHAVES COUNTY, NEW MEXICO.

Survey Date: 8/01/2002	Sheet 1 of 1 Sheets
Drawn By: Ed Blevins	W.O. Number
Date: 8/01/02	Scale 1" = 1000' DOROTHY 3

YATES PETROLEUM CORPORATION DOROTHY "VO" FEDERAL #3, 660/N&1980/E,  
SECTION 14, TOWNSHIP 8 SOUTH, RANGE 26 EAST, NMPM, CHAVES COUNTY, NEW MEXICO.

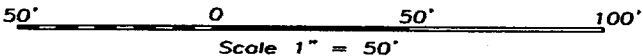
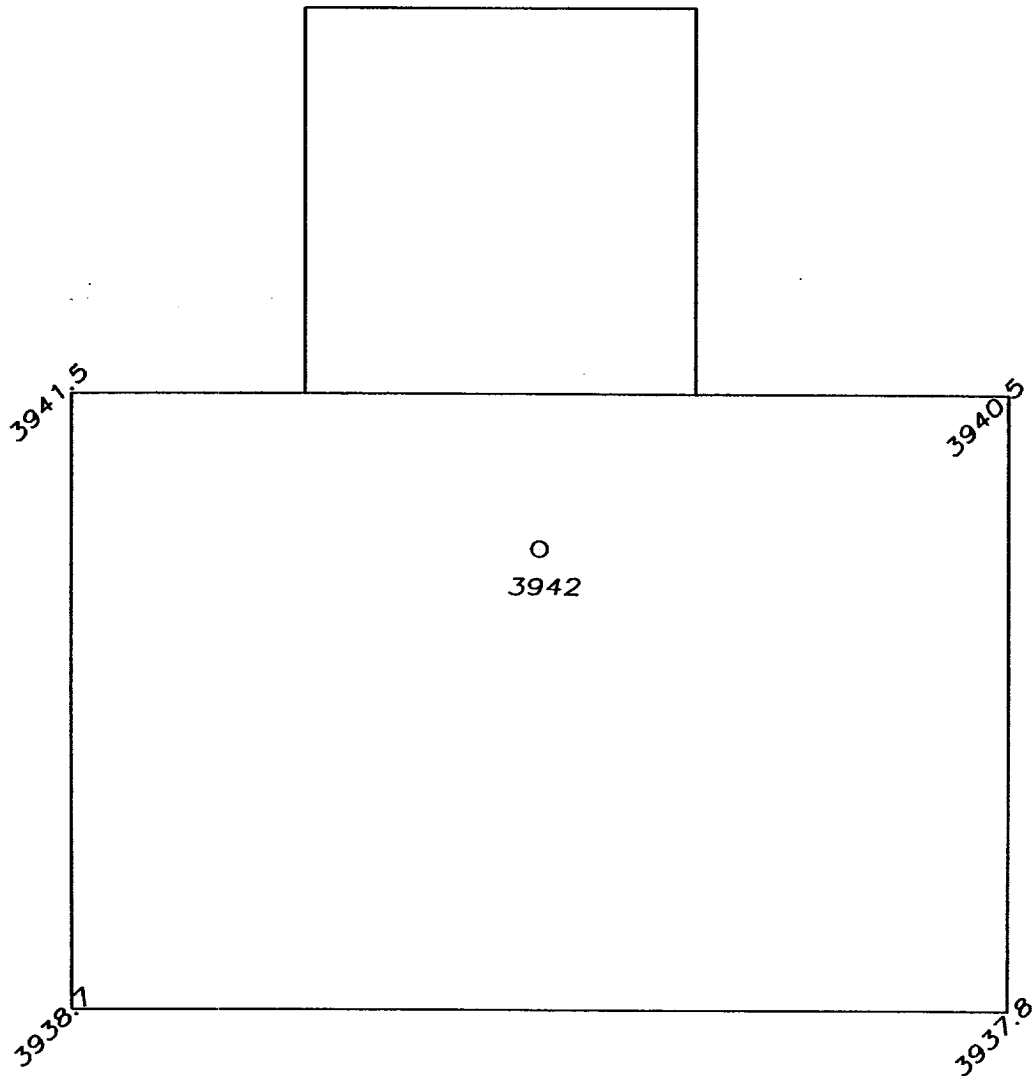

THE PREPARATION OF THIS PLAT AND THE PERFORMANCE OF THE SURVEY UPON WHICH IT IS BASED WERE DONE UNDER MY DIRECTION AND THE PLAT ACCURATELY DEPICTS THE RESULTS OF SAID SURVEY AND MEET THE REQUIREMENTS OF THE STANDARDS FOR LAND SURVEYS IN NEW MEXICO AS ADOPTED BY THE NEW MEXICO STATE BOARD OF REGISTRATION FOR PROFESSIONAL ENGINEERS AND LAND SURVEYORS.

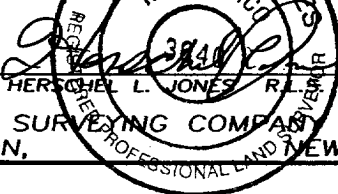

GENERAL SURVEYING COMPANY P.O. BOX 1928  
LOVINGTON, NEW MEXICO 88260

YATES PETROLEUM CORP.

WELL PAD PLAN VIEW ON THE YATES DOROTHY "VO" FEDERAL #3 LOCATED 660/N AND 1980/E OF SECTION 14, TOWNSHIP 8 SOUTH, RANGE 26 EAST, NMPM, CHAVES COUNTY, NEW MEXICO.

Survey Date: 8/01/2002	Sheet 1 of 1 Sheets
Drawn By: Ed Blevins	W.O. Number
Date: 8/01/02	Scale 1" = 50' DOROTHY 3

# Yates Petroleum Corporation

Location Layout for Permian Basin  
Up to 12,000'

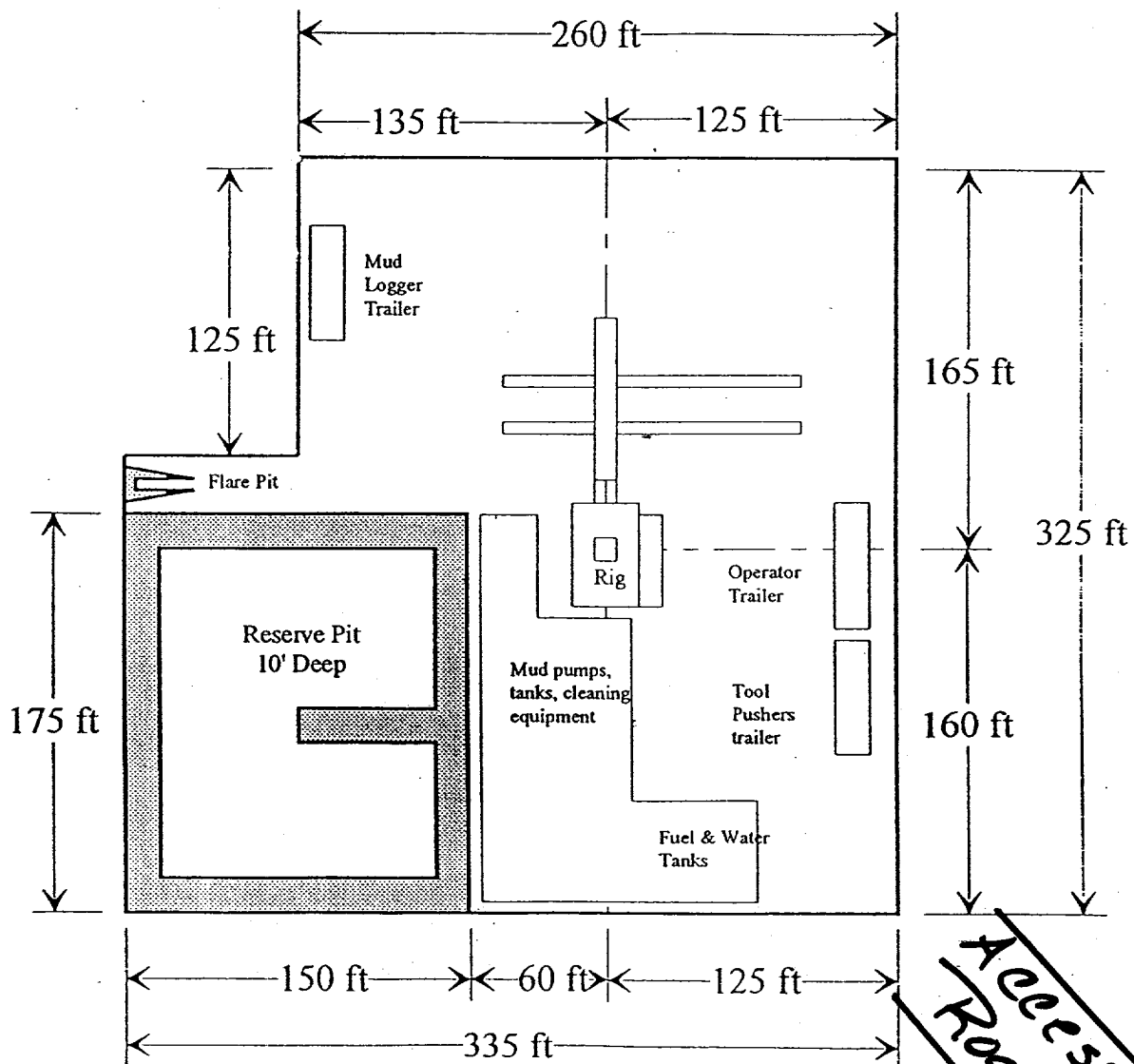
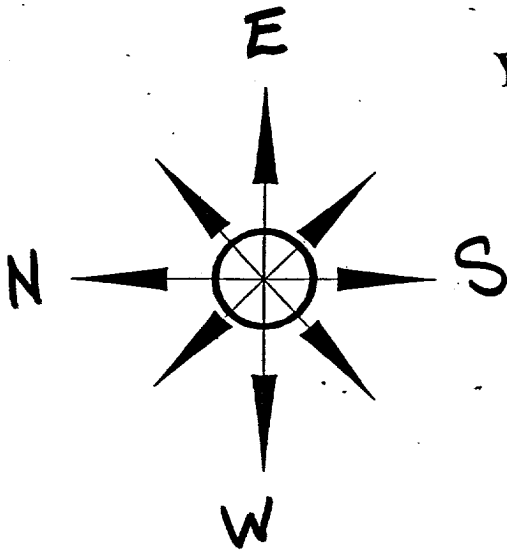

Distance from Well Head to Reserve Pit will vary between rigs

The above dimension should be a maximum