

UNITED STATES  
DEPARTMENT OF THE INTERIOR  
BUREAU OF LAND MANAGEMENT

**SUNDRY NOTICES AND REPORTS ON WELLS**  
Do not use this form for proposals to drill or to re-enter an abandoned well. Use Form 3160-3 (APD) for such proposals.

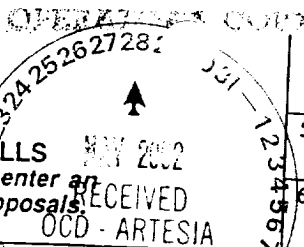

FORM APPROVED  
OMB No. 1004-0135  
Expires November 30, 2000

**SUBMIT IN TRIPLICATE - Other instructions on reverse side**

5. Lease Serial No.  
NM-15862
6. If Indian, Allottee or Tribe Name  
-----
7. If Unit or CA/Agreement, Name and/or N  
-----
8. Well Name and No.  
QUAIL FEDERAL # 10
9. API Well No.  
-----
10. Field and Pool, or Exploratory Area  
PECOS SLOPE-ABO
11. County or Parish, State  
CHAVES CO. NEW MEXICO

1. Type of Well  
☐ Oil Well ☒ Gas Well ☐ Other

2. Name of Operator

GREAT WESTERN DRILLING COMPANY (BERRY SIMPSON 915-682-5747)

3a. Address

700 WEST LOUISIANA MIDLAND, TEX. 79702

3b. Phone No. (include area code)

915-682-5747

4. Location of Well (Footage, Sec., T., R., M., or Survey Description)

660' FEL & 1780' FNL SEC. 23 T6S-R25E CHAVES CO. NM

12. CHECK APPROPRIATE BOX(ES) TO INDICATE NATURE OF NOTICE, REPORT, OR OTHER DATA

TYPE OF SUBMISSION	TYPE OF ACTION			
<input checked="" type="checkbox"/> Notice of Intent	<input type="checkbox"/> Acidize	<input type="checkbox"/> Deepen	<input type="checkbox"/> Production (Start/Resume)	<input type="checkbox"/> Water Shut-Off
<input type="checkbox"/> Subsequent Report	<input type="checkbox"/> Alter Casing	<input type="checkbox"/> Fracture Treat	<input type="checkbox"/> Reclamation	<input type="checkbox"/> Well Integrity
<input type="checkbox"/> Final Abandonment Notice	<input type="checkbox"/> Casing Repair	<input type="checkbox"/> New Construction	<input type="checkbox"/> Recomplete	<input type="checkbox"/> Other MOVE
	<input type="checkbox"/> Change Plans	<input type="checkbox"/> Plug and Abandon	<input type="checkbox"/> Temporarily Abandon	LOCATION
	<input type="checkbox"/> Convert to Injection	<input type="checkbox"/> Plug Back	<input type="checkbox"/> Water Disposal	

13. Describe Proposed or Completed Operation (clearly state all pertinent details, including estimated starting date of any proposed work and approximate duration thereof. If the proposal is to deepen directionally or recompleat horizontally, give subsurface locations and measured and true vertical depths of all pertinent markers and zones. Attach the Bond under which the work will be performed or provide the Bond No. on file with BLM/BIA. Required subsequent reports shall be filed within 30 days following completion of the involved operations. If the operation results in a multiple completion or recompleat in a new interval, a Form 3160-4 shall be filed once testing has been completed. Final Abandonment Notices shall be filed only after all requirements, including reclamation, have been completed, and the operator has determined that the site is ready for final inspection.)

1. Great Western Drilling Company requests the approval to move the location of their Quail Federal # 10 from 560' FEL & 1980' FNL of section 23 T6S-R25E Chaves Co. To 660' FEL & 1780' FNL of section 23 T6S-R25E Chaves Co.
2. The reason for this request is so Great Western Drilling Company will be in compliance with the State of New Mexico Oil & Gas Conservation spacing rules.

14. I hereby certify that the foregoing is true and correct  
Name (Printed/Typed)

Joe T. Janica

Title Agent

Signature

Date 12/21/01

THIS SPACE FOR FEDERAL OR STATE OFFICE USE

Approved by

/S/ Richard G. Hill

Environmental

Title Protection Specialist

2/12/02

Conditions of approval, if any, are attached. Approval of this notice does not warrant or certify that the applicant holds legal or equitable title to those rights in the subject lease which would entitle the applicant to conduct operations thereon.

Office

Title 18 U.S.C. Section 1001 and Title 43 U.S.C. Section 1212, make it a crime for any person knowingly and willfully to make to any department or agency of the United States any false, fictitious or fraudulent statements or representations as to any matter within its jurisdiction.

CC: SAND, MPP, EDC, CR, JHC, G

DISTRICT I  
P.O. Box 1880, Hobbs, NM 88241-1880

DISTRICT II  
P.O. Drawer DD, Artesia, NM 88211-0719

DISTRICT III  
1000 Rio Brazos Rd., Aztec, NM 87410

DISTRICT IV  
P.O. Box 2088, Santa Fe, N.M. 87504-2088

State of New Mexico

Energy, Minerals and Natural Resources Department

OIL CONSERVATION DIVISION

P.O. Box 2088  
Santa Fe, New Mexico 87504-2088

Form C-102

Revised February 10, 1994

Submit to Appropriate District Office

State Lease - 4 Copies

Fee Lease - 3 Copies

WELL LOCATION AND ACREAGE DEDICATION PLAT

☐ AMENDED REPORT

API Number	Pool Code 82730	Pool Name PECOS SLOPE-ABO
Property Code	Property Name QUAIL FEDERAL	Well Number 10
OGRID No. 9338	Operator Name GREAT WESTERN DRILLING COMPANY	Elevation 3801'

Surface Location

UL or lot No. H	Section 23	Township 6-S	Range 25-E	Lot Idn	Feet from the 1780	North/South line NORTH	Feet from the 660	East/West line EAST	County CHAVES
--------------------	---------------	-----------------	---------------	---------	-----------------------	---------------------------	----------------------	------------------------	------------------

Bottom Hole Location If Different From Surface

UL or lot No.	Section	Township	Range	Lot Idn	Feet from the	North/South line	Feet from the	East/West line	County
Dedicated Acres 160	Joint or Infill	Consolidation Code	Order No.						

NO ALLOWABLE WILL BE ASSIGNED TO THIS COMPLETION UNTIL ALL INTERESTS HAVE BEEN CONSOLIDATED  
OR A NON-STANDARD UNIT HAS BEEN APPROVED BY THE DIVISION

	<p><b>OPERATOR CERTIFICATION</b></p> <p>I hereby certify that the information contained herein is true and complete to the best of my knowledge and belief.</p> <p><i>Joe T. Janica</i> Signature Joe T. Janica Printed Name Agent Title 12/21/01 Date</p>
	<p><b>SURVEYOR CERTIFICATION</b></p> <p>I hereby certify that the well location shown on this plat was plotted from field notes of actual surveys made by me or under my supervision, and that the same is true and correct to the best of my belief.</p> <p>DECEMBER 17, 2001</p> <p>Date Surveyed AWB Signature &amp; Seal of Professional Surveyor <i>Ronald J. Eidson</i> 12/18/01 OT. 11.1291</p>
	<p>Certificate No. RONALD J. EIDSON 3239 GARY EIDSON 12641</p>

EXHIBIT "A"

# VICINITY MAP

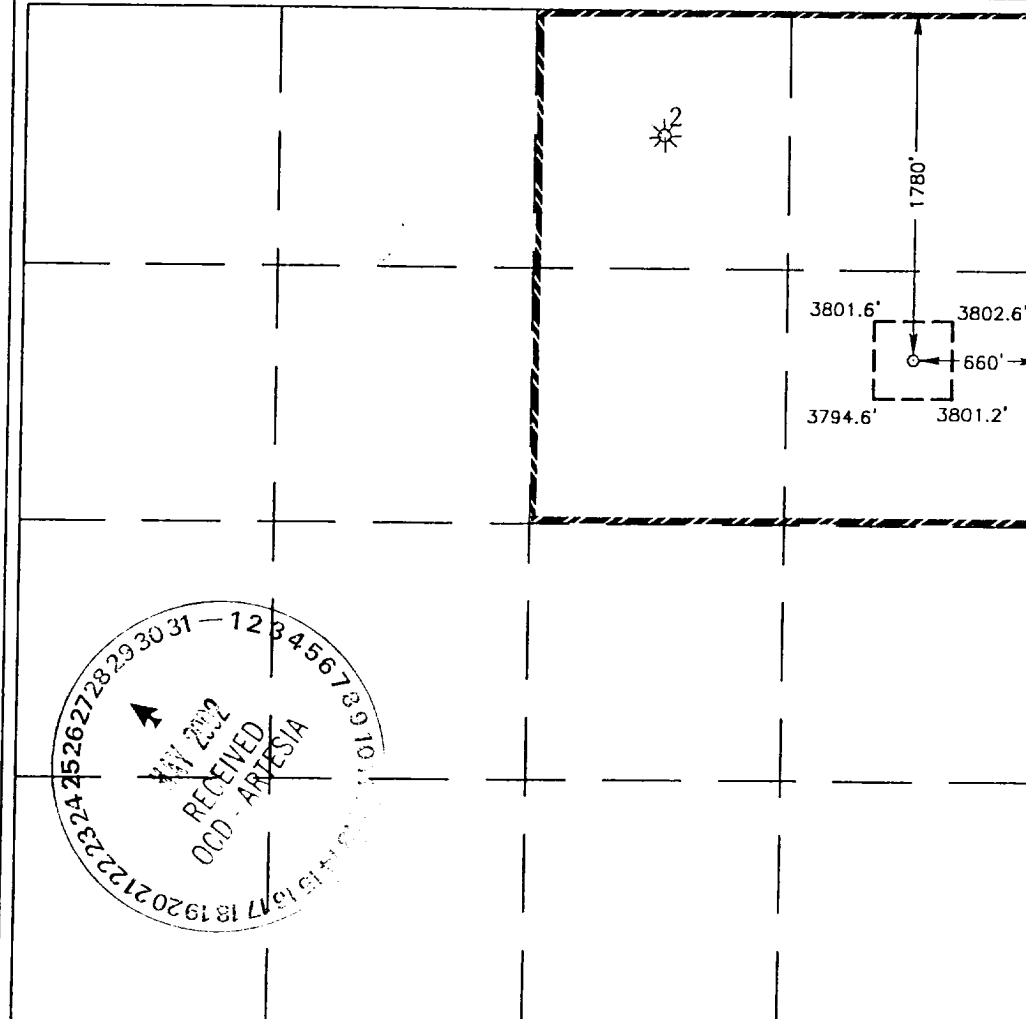
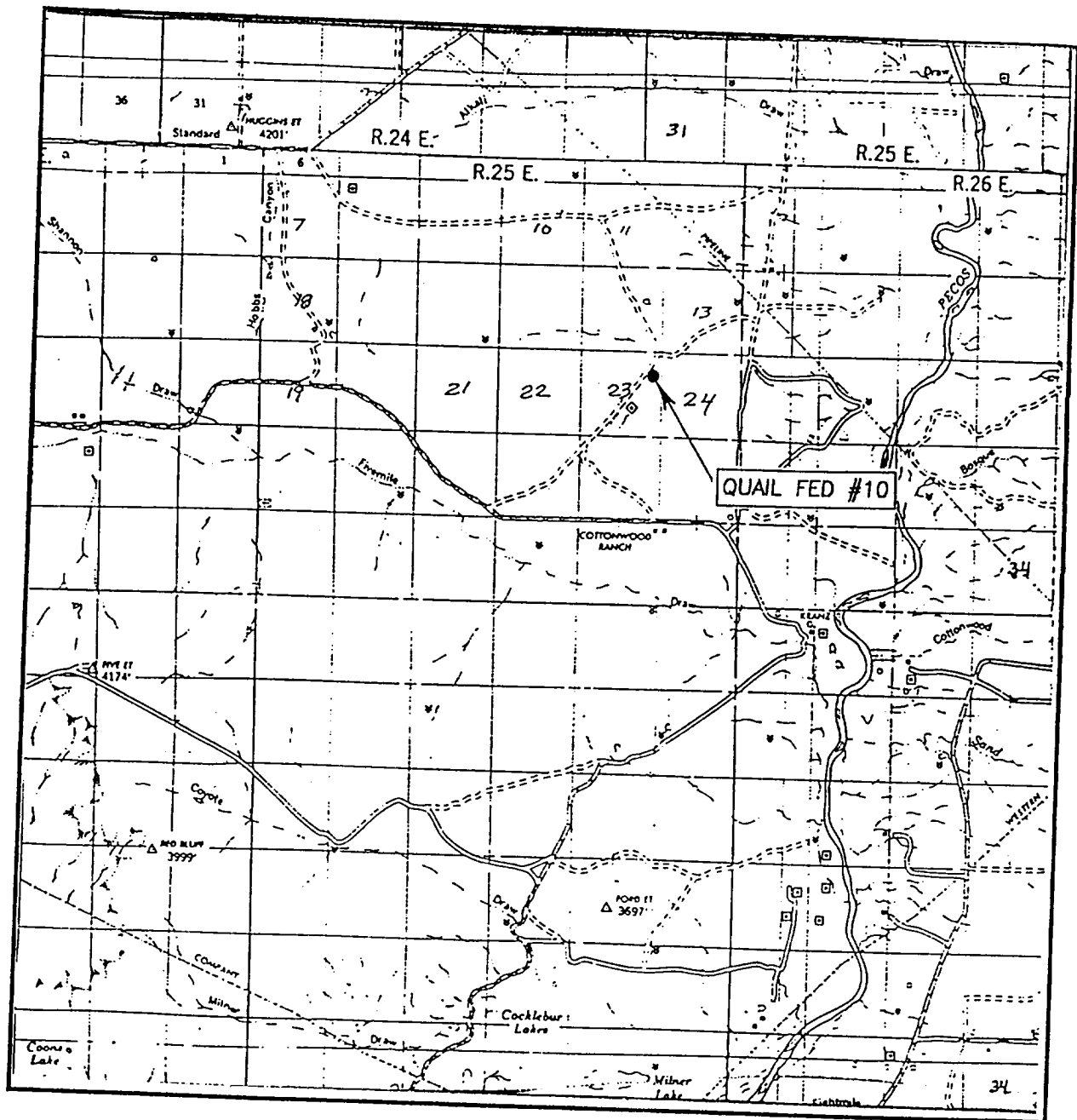

SCALE: 1" = 2 MILES

SEC. 23 TWP. 6-S RGE. 25-E

SURVEY N.M.P.M.

COUNTY CHAVES

DESCRIPTION 1780' FNL & 660' FEL

ELEVATION 3801'

OPERATOR GREAT WESTERN DRILLING COMPANY

LEASE QUAIL FEDERAL

JOHN WEST SURVEYING  
HOBBS, NEW MEXICO  
(505) 393-3117

# LOCATION VERIFICATION MAP

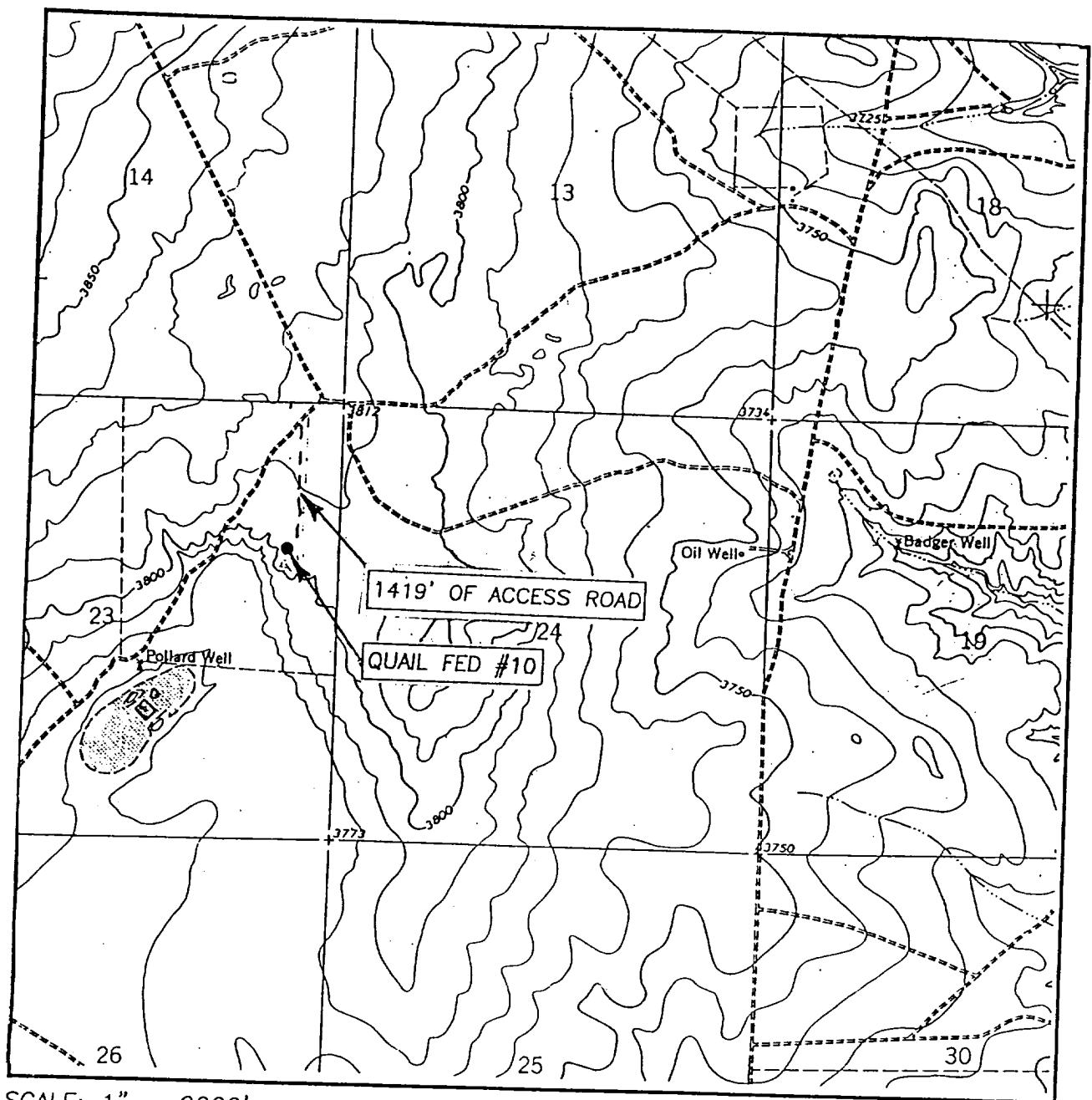

SCALE: 1" = 2000'

CONTOUR INTERVAL: 10'  
COTTONWOOD DRAW, N.M.

SEC. 23 TWP. 6-S RGE. 25-E

SURVEY N.M.P.M.

COUNTY CHAVES

DESCRIPTION 1780' FNL & 660' FEL

ELEVATION 3801'

OPERATOR GREAT WESTERN DRILLING COMPANY

LEASE QUAIL FEDERAL

U.S.G.S. TOPOGRAPHIC MAP  
COTTONWOOD DRAW, N.M.

JOHN WEST SURVEYING  
HOBBS, NEW MEXICO  
(505) 393-3117



United States Department of the Interior  
BUREAU OF LAND MANAGEMENT

Roswell Field Office  
2909 West Second Street  
Roswell, New Mexico 88201

**OPERATOR:** Great Western Drilling Company  
**WELL NAME & NO.:** Quail Federal #10  
**BLM Serial #:** NM-15862  
**Section 23, T. 6 S., R. 25 E., NMPM,**  
**1780' FNL & 560' FEL, Unit Letter H**  
**Chaves County, New Mexico**  
666

**NEW REQUIREMENT;** The well sign shall be changed to reflect the new footage change;

**The Drilling Requirements 6 of 8 pages, part VII. On Lease - Well Requirements:**

**B. Footage: 1780' FNL & 560' FEL**

