

UNITED STATES  
DEPARTMENT OF THE INTERIOR  
BUREAU OF LAND MANAGEMENT

Oil Cons.  
N.M.C. - Dist. 2  
1301 W. Grand Avenue  
Artesia, NM 88210

FORM APPROVED  
OMB No. 1004-0135  
Expires November 30, 2000

CL517

SUNDRY NOTICES AND REPORTS ON WELLS

Do not use this form for proposals to drill or reenter an abandoned well. Use Form 3160-3 (APD) for such proposals.

**SUBMIT IN TRIPLICATE - Other instructions on reverse side**

1. Type of Well  
☐ Oil Well ☒ Gas Well ☐ Other

2. Name of Operator  
Yates Petroleum Corporation

3a. Address  
105 South Fourth Street, Artesia, NM 88210

3b. Phone No. (include area code)  
(505) 748-7477

4. Location of Well (Footage, Sec., T., R., M., or Survey Description)  
1930' FSL and 860' FWL, Unit I  
Section 7, T6S-R26E

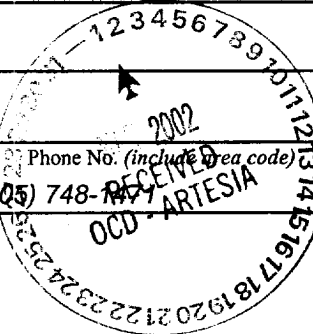

5. Lease Serial No.  
NM-54988

6. If Indian, Allottee or Tribe Name  
N/A

7. If Unit or CA/Agreement, Name and/o  
N/A

8. Well Name and No.  
Getty "PS" 7 Federal #4

9. API Well No.  
30-005-63454

10. Field and Pool, or Exploratory Area  
Wildcat Precambrian

11. County or Parish, State  
Chaves County, New Mexico

12. CHECK APPROPRIATE BOX(ES) TO INDICATE NATURE OF NOTICE, REPORT, OR OTHER DATA

TYPE OF SUBMISSION	TYPE OF ACTION			
<input checked="" type="checkbox"/> Notice of Intent	<input type="checkbox"/> Acidize	<input type="checkbox"/> Deepen	<input type="checkbox"/> Production (Start/Resume)	<input type="checkbox"/> Water Shut-Off
<input type="checkbox"/> Subsequent Report	<input type="checkbox"/> Alter Casing	<input type="checkbox"/> Fracture Treat	<input type="checkbox"/> Reclamation	<input type="checkbox"/> Well Integrity
<input type="checkbox"/> Final Abandonment Notice	<input type="checkbox"/> Casing Repair	<input type="checkbox"/> New Construction	<input type="checkbox"/> Recomplete	<input checked="" type="checkbox"/> Other <u>Second</u>
	<input type="checkbox"/> Change Plans	<input type="checkbox"/> Plug and Abandon	<input type="checkbox"/> Temporarily Abandon	Re-route of
	<input type="checkbox"/> Convert to Injection	<input type="checkbox"/> Plug Back	<input type="checkbox"/> Water Disposal	Road

13. Describe Proposed or Completed Operations (clearly state all pertinent details, including estimated starting date of any proposed work and approximate duration thereof. If the proposal is to deepen directionally or recomplete horizontally, give subsurface locations and measured and true vertical depths of all pertinent markers and zones. Attach the Bond under which the work will be performed or provide the Bond No. on file with BLM/BIA. Required subsequent reports shall be filed within 30 days following completion of the involved operations. If the operation results in a multiple completion or recompletion in a new interval, a Form 3160-4 shall be filed once Testing has been completed. Final Abandonment Notices shall be filed only after all requirements, including reclamation, have been completed, and the operator has determined that the site is ready for final inspection.)

BLM received Yates Petroleum Corporation's APD on November 6, 2001. At the request from Jerry Dutchover, BLM and Richard Hill, BLM, Yates re-routed the lease road to the north of the pit. On 11-27-01, Yates turned in a Sundry Notice on the re-route road. During a Cultural Survey, an arch site was found and the road was re-routed to avoid the site. Yates requests that this second re-route be accepted and made part of the Application for Permit to Drill.

Thank you.

14. I hereby certify that the foregoing is true and correct

Name (Printed/Typed)

Clifton R. May

Title

Regulatory Agent

Signature

Clifton R. May

Date

December 14, 2001

THIS SPACE FOR FEDERAL OR STATE USE

Approved by

Richard Hill

Title

EPS

Date

2/7/02

Conditions of approval, if any, are attached. Approval of this notice does not warrant or certify that the applicant holds legal or equitable title to those rights in the subject lease which would entitle the applicant to conduct operations thereon.

Office

Title 18 U.S.C. Section 1001, make it a crime for any person knowingly and willfully to make to any department or agency of the United States any false, fictitious or fraudulent statements or representations as to any matter within its jurisdiction.

(Instructions on reverse)



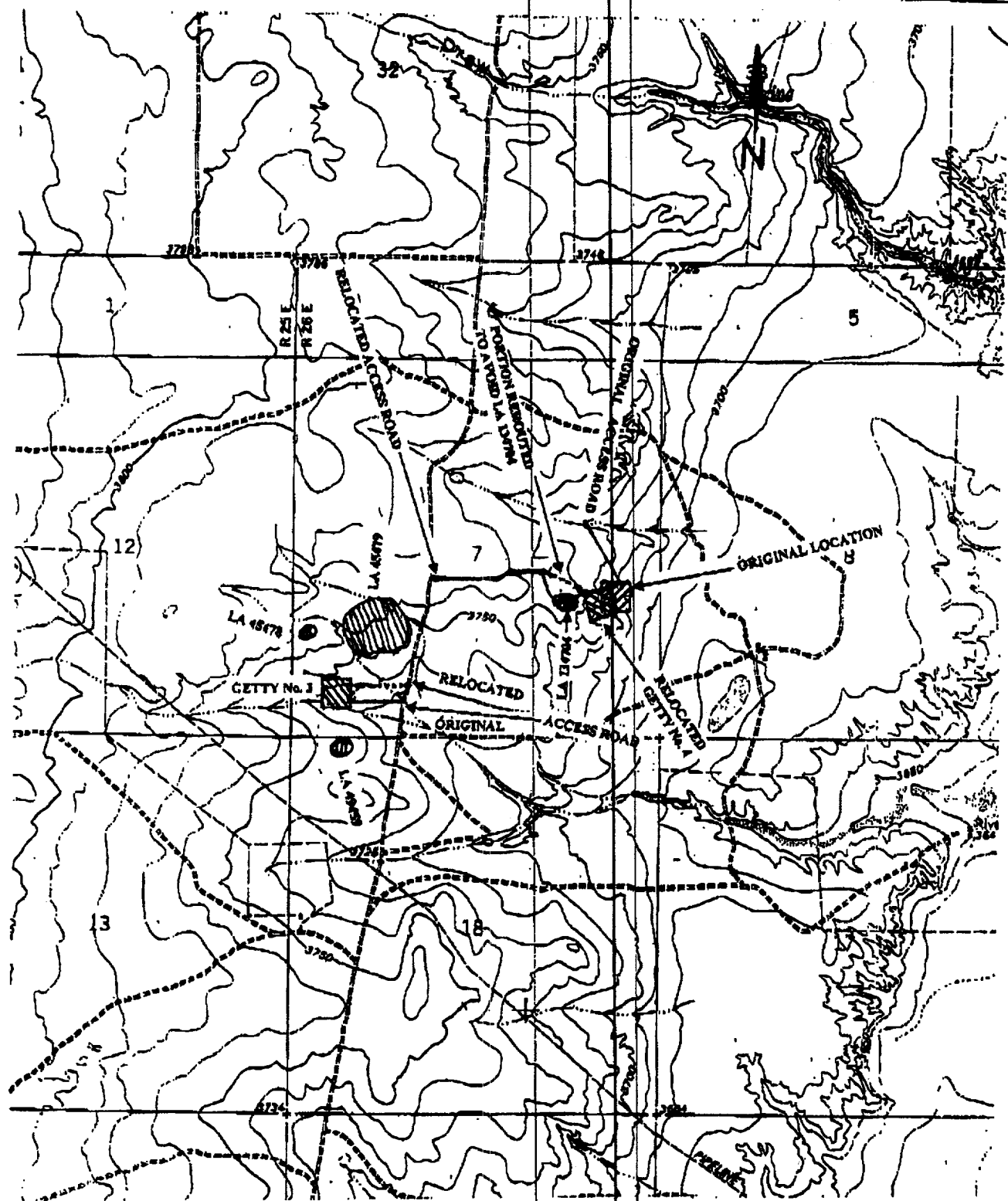

#### ADDENDUM

Location Map for Yates Petroleum Corporation's relocated access road for the Getty "PS" Fed. well No. 3 and relocated access road and well pad the Getty "PS" Fed. well No. 4 in Section 7, T 6 S, R 26 E, NMPM, Chaves County, NM.

Map Reference: USGS 7.5' Series; COTTONWOOD DRAW, NM (1967) 32104-G3

SECTION 7, TOWNSHIP 6 SOUTH RANGE 26 EAST, NMPM, CHAVES COUNTY, NEW MEXICO.

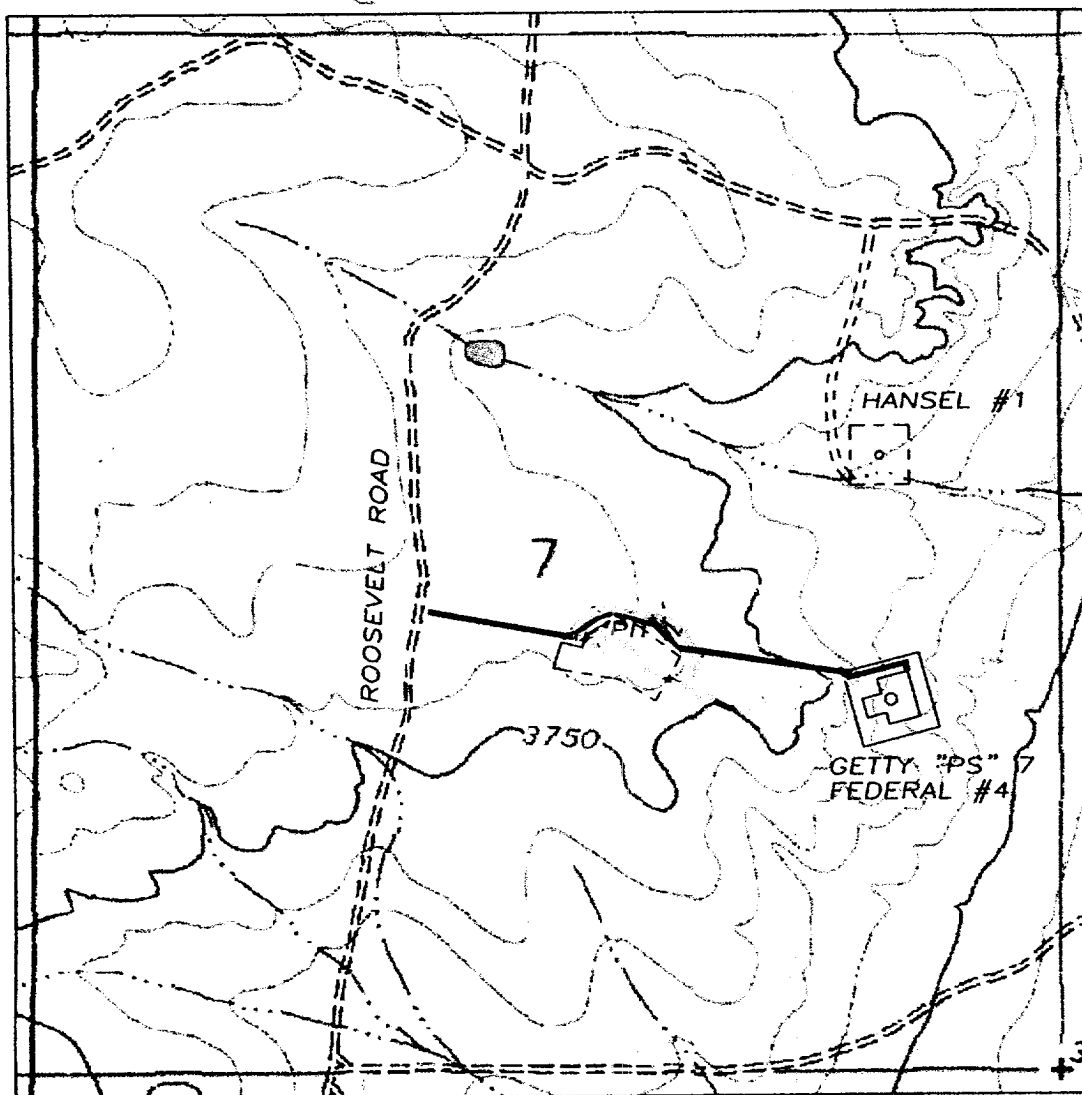

1000' 0 1000' 2000'  
Scale 1" = 1000'

THE PREPARATION OF THIS PLAT AND THE PERFORMANCE OF THE SURVEY UPON WHICH IT IS BASED WERE DONE UNDER MY DIRECTION AND THE PLAT ACCURATELY DEPICTS THE RESULTS OF SAID SURVEY AND MEET THE REQUIREMENTS OF THE STANDARDS FOR LAND SURVEYS IN NEW MEXICO AS ADOPTED BY THE NEW MEXICO STATE BOARD OF REGISTRATION FOR PROFESSIONAL ENGINEERS AND LAND SURVEYORS.

HERSCHEL L. JONES R.L.S. No. 3640

GENERAL SURVEYING COMPANY, P.O. BOX 1928  
LOVINGTON, NEW MEXICO 88260

YATES PETROLEUM CORP.

LEASE ROAD TO ACCESS THE YATES GETTY "PS"  
7 FEDERAL #4, LOCATED IN SECTION 7,  
TOWNSHIP 6 SOUTH, RANGE 26 EAST, NMPM,  
CHAVES COUNTY, NEW MEXICO.

Survey Date: 10/30/2001	Sheet 1 of 1 Sheets
Drawn By: Ed Blevins	W.O. Number
Date: 10/31/01	Scale 1" = 1000' GETTY 7M