

UNITED STATES
DEPARTMENT OF THE INTERIOR
BUREAU OF LAND MANAGEMENT

N.M. Oil Cons. Div-Dist. 2
1301 W. Grand Avenue
Artesia, NM 88210
FORM APPROVED
OMB No. 1004-0135
November 30, 2000

SUNDRY NOTICES AND REPORTS ON WELLS

Do not use this form for proposals to drill or reenter an abandoned well. Use Form 3160-3 (APD) for such proposals.

SUBMIT IN TRIPLICATE – Other instructions on reverse side

1. Type of Well
☐ Oil Well ☒ Gas Well ☐ Other

2. Name of Operator
Yates Petroleum Corporation

3a. Address
105 South Fourth Street, Artesia, NM 88210

3b. Phone No. (include area code)
(505) 748-1471

4. Location of Well (Footage, Sec., T., R., M., or Survey Description)
**1980' FNL and 660' FWL, Unit E
Section 24, T6S-R25E**

6. If Indian, Allottee or Tribe Name
N/A

7. If Unit or CA/Agreement, Name and/o
N/A

8. Well Name and No.
Teckla "MD" Federal Com. #10

9. API Well No.

10. Field and Pool, or Exploratory Area
Wildcat

11. County or Parish, State
Chaves County, New Mexico

12. CHECK APPROPRIATE BOX(ES) TO INDICATE NATURE OF NOTICE, REPORT, OR OTHER DATA

TYPE OF SUBMISSION	TYPE OF ACTION			
<input checked="" type="checkbox"/> Notice of Intent	<input type="checkbox"/> Acidize	<input type="checkbox"/> Deepen	<input type="checkbox"/> Production (Start/Resume)	<input type="checkbox"/> Water Shut-Off
<input type="checkbox"/> Subsequent Report	<input type="checkbox"/> Alter Casing	<input type="checkbox"/> Fracture Treat	<input type="checkbox"/> Reclamation	<input type="checkbox"/> Well Integrity
<input type="checkbox"/> Final Abandonment Notice	<input type="checkbox"/> Casing Repair	<input type="checkbox"/> New Construction	<input type="checkbox"/> Recomplete	<input checked="" type="checkbox"/> Other <u>Move Road</u>
	<input type="checkbox"/> Change Plans	<input type="checkbox"/> Plug and Abandon	<input type="checkbox"/> Temporarily Abandon	
	<input type="checkbox"/> Convert to Injection	<input type="checkbox"/> Plug Back	<input type="checkbox"/> Water Disposal	

13. Describe Proposed or Completed Operations (clearly state all pertinent details, including estimated starting date of any proposed work and approximate duration thereof. If the proposal is to deepen directionally or recompleat horizontally, give subsurface locations and measured and true vertical depths of all pertinent markers and zones. Attach the Bond under which the work will be performed or provide the Bond No. on file with BLM/BIA. Required subsequent reports shall be filed within 30 days following completion of the involved operations. If the operation results in a multiple completion or recompleat in a new interval, a Form 3160-4 shall be filed once Testing has been completed. Final Abandonment Notices shall be filed only after all requirements, including reclamation, have been completed, and the operator has determined that the site is ready for final inspection.)

Attached are plats of the road re-route requested by BLM so as to utilize as much of the existing 2-track roads as possible.

Off lease federal access is provided under NM-77780.

Thank you.

14. I hereby certify that the foregoing is true and correct
Name (Printed/Typed)

Clifton R. May

Title

Regulatory Agent

Signature

Clifton R. May

Date

January 8, 2002

THIS SPACE FOR FEDERAL OR STATE USE

Approved by

/S/ Richard G. Hill

**Environmental
Protection Specialist**

Date

4-15-02

Conditions of approval, if any, are attached. Approval of this notice does not warrant or certify that the applicant holds legal or equitable title to those rights in the subject lease which would entitle the applicant to conduct operations thereon.

Office

Title 18 U.S.C. Section 1001, make it a crime for any person knowingly and willfully to make to any department or agency of the United States any false, fictitious or fraudulent statements or representations as to any matter within its jurisdiction.

RECEIVED
2002 JUN -9 AM 9:07
BUREAU OF INVESTIGATION
FEDERAL BUREAU OF INVESTIGATION

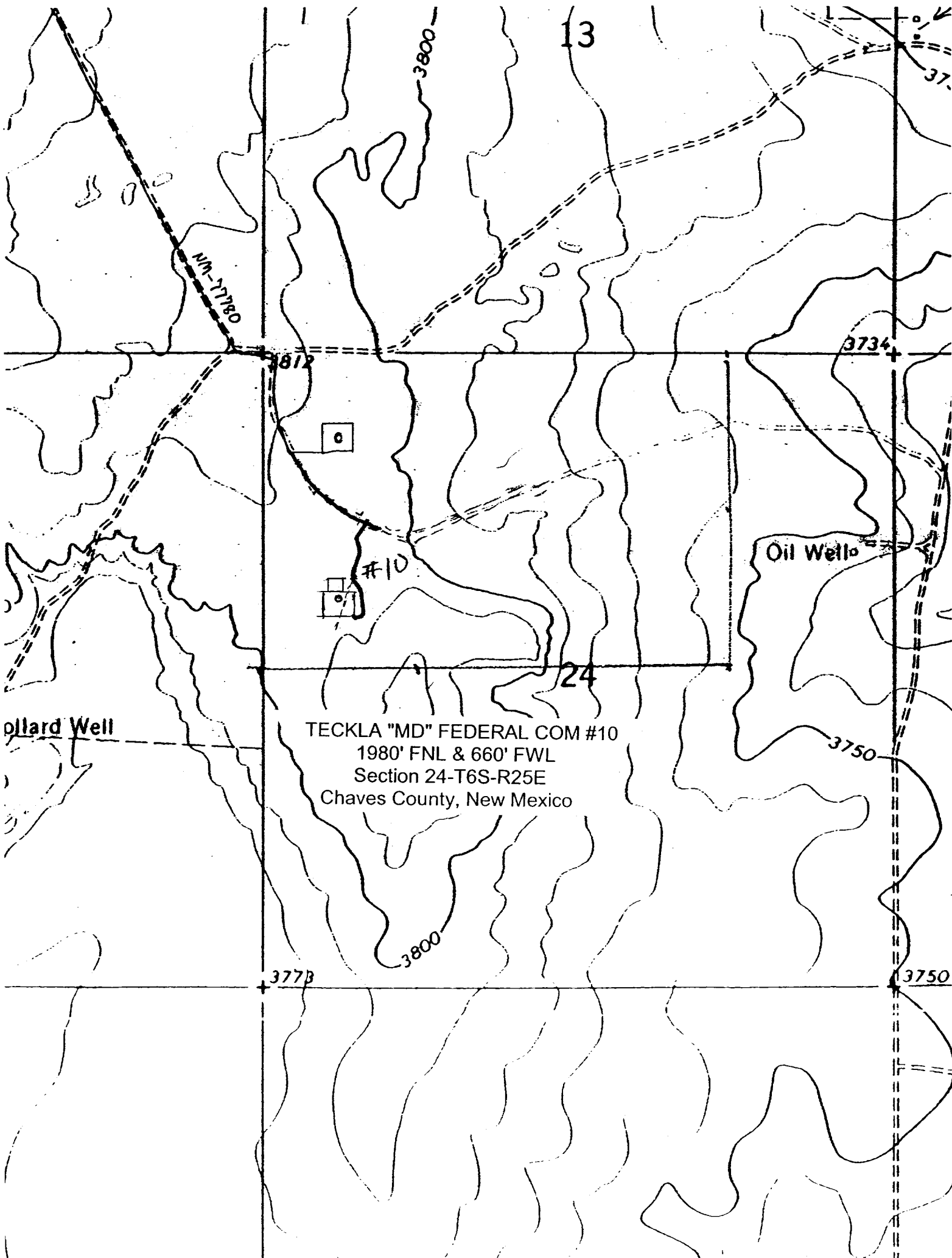

RECEIVED

2002 JAN -9 AM 9:07

BUREAU OF LAND MANAGY
ROSWELL OFFICE

Yates Petroleum Corporation

Location Layout for Permian Basin

Up to 12,000'

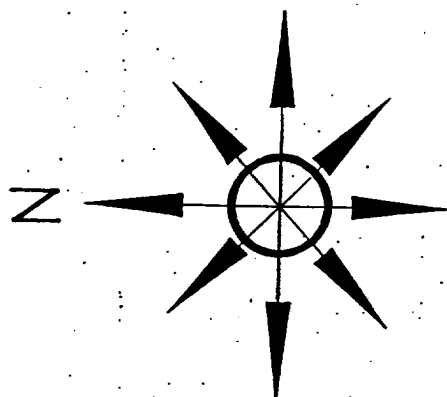

TECKLA "MD" FEDERAL COM #10

1980' FNL & 660' FWL

Section 24-T6S-R25E

Chaves County, New Mexico

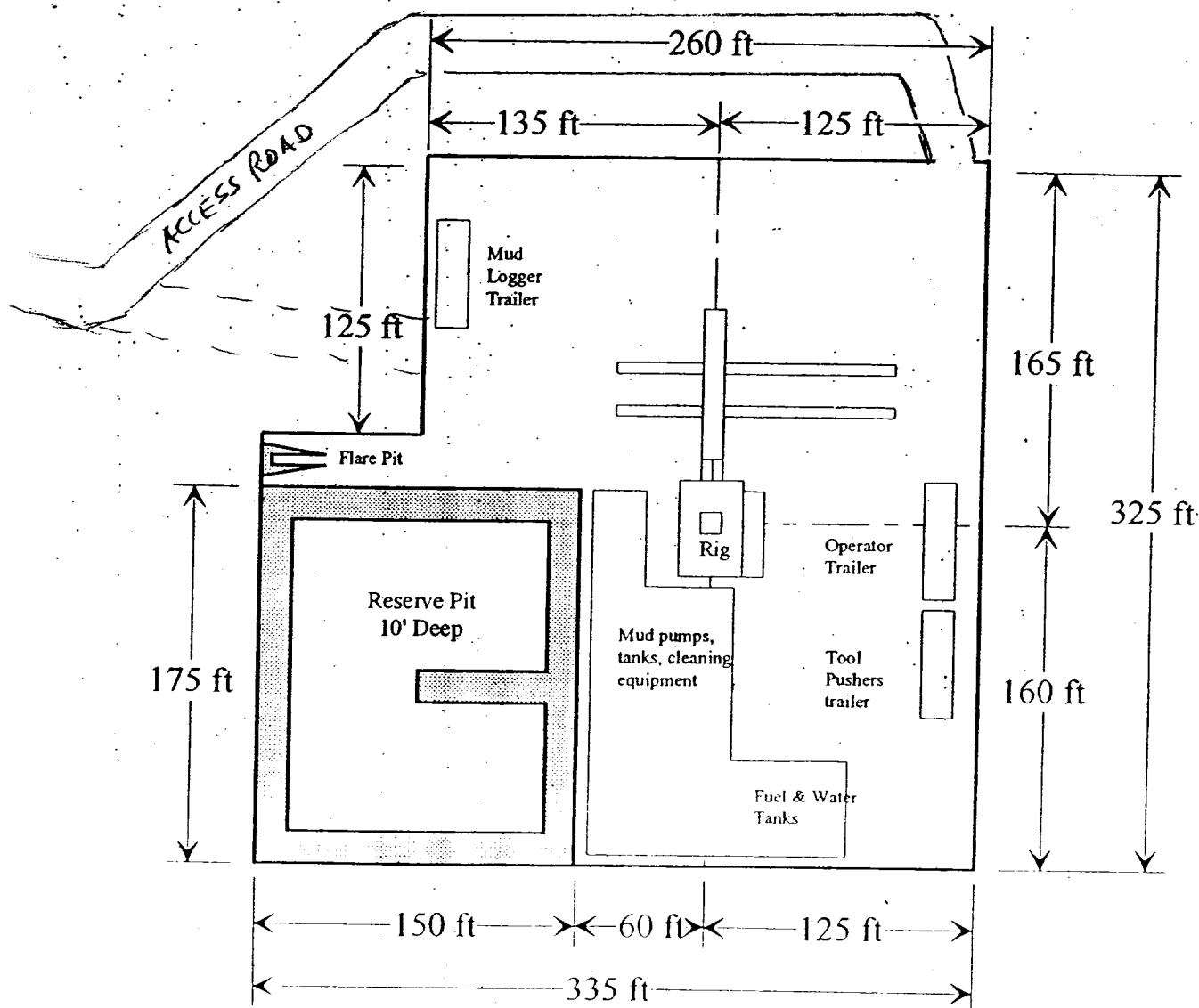

Distance from Well Head to Reserve Pit will vary between rigs

The above dimension should be a maximum

RECEIVED
2007 JAN -9 AM 9:07
BUREAU OF PRISON
HOSPITAL OFFICE