

YATES PETROLEUM CORPORATION SPRING FEDERAL #5, 660/N & 660/E,
SECTION 6, TOWNSHIP 6 SOUTH, RANGE 26 EAST, NMPM, CHAVES COUNTY, NEW MEXICO.

EXHIBIT C-1

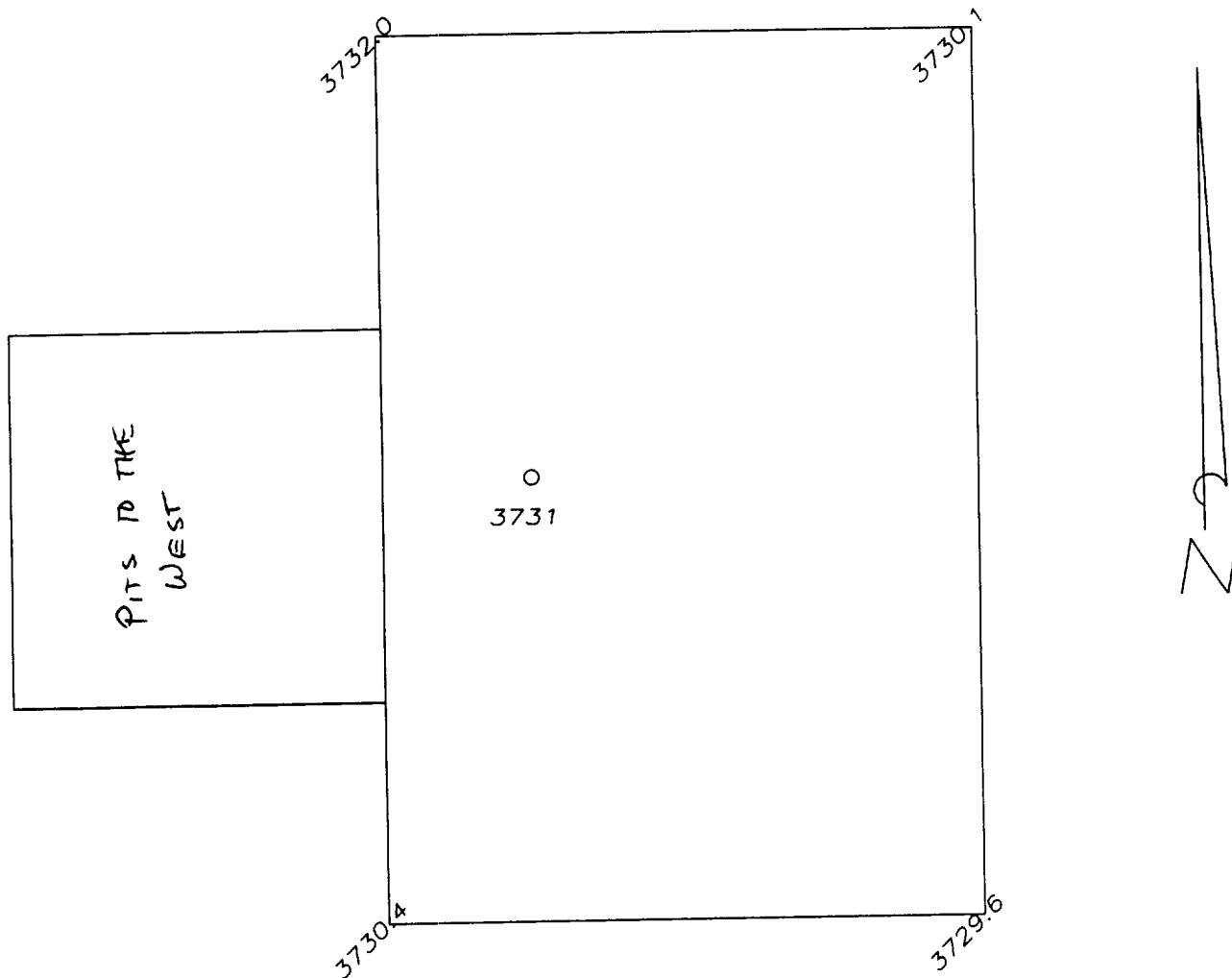

50' 0 50' 100'
Scale 1" = 50'

THE PREPARATION OF THIS PLAT AND THE PERFORMANCE OF THE SURVEY UPON WHICH IT IS BASED WERE DONE UNDER MY DIRECTION AND THE PLAT ACCURATELY DEPICTS THE RESULTS OF SAID SURVEY AND MEET THE REQUIREMENTS OF THE STANDARDS FOR LAND SURVEYING IN NEW MEXICO AS ADOPTED BY THE NEW MEXICO STATE BOARD OF REGISTRATION FOR PROFESSIONAL ENGINEERS AND LAND SURVEYORS.

3640
HERSCHEL L. JONES
REGISTERED PROFESSIONAL LAND SURVEYOR
NEW MEXICO

YATES PETROLEUM CORP.

WELL PAD PLAN VIEW ON THE YATES SPRING
FEDERAL #5 LOCATED 660/N AND 660/E OF
SECTION 6, TOWNSHIP 6 SOUTH, RANGE 26
EAST, NMPM, CHAVES COUNTY, NEW MEXICO.

Survey Date: 1/22/2002	Sheet 1 of 1 Sheets
Drawn By: Ed Blevins	W.O. Number
Date: 1/22/02	Scale 1" = 50' SPRING 5

GENERAL SURVEYING COMPANY P.O. BOX 1928
LOVINGTON, NEW MEXICO 88260