

N.M. Oil Cons. DIV-Dist.
1301 W. Grand Avenue
Artesia, NM 88210

C/SF

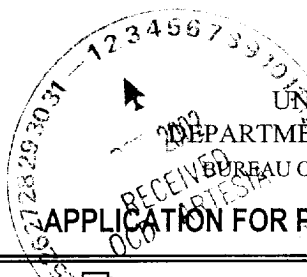

UNITED STATES

DEPARTMENT OF THE INTERIOR

BUREAU OF LAND MANAGEMENT

APPLICATION FOR PERMIT TO DRILL OR REENTER

OMB No. 1004-0136
Expires November 30, 2000

5. Lease Serial No.

NM-18031

6. If Indian, Allottee or Tribe Name

Not Applicable

7. If Unit or CA Agreement, Name and No.

Not Applicable

8. Lease Name and Well No.

Huckabay "TJ" Federal Com. #8

1a. Type of Work:

☒ DRILL

☐ REENTER

b. Type of Well:

☐ Oil Well

☒ Well

☐ Other

☐ Single

☒ Multiple Zone

Zone

2. Name of Operator

Yates Petroleum Corporation

Unders. Foor Ranch; Pre-Permian North

3A. Address 105 South Fourth Street

Artesia, New Mexico 88210

3b. Phone No. (include area code)

(505) 748-1471

9. API Well No.

30-005-63504

10. Field and Pool, or Exploratory

Wildcat Basement

4. Location of Well (Report location clearly and in accordance with any State requirements. *)

At surface

660' FNL and 990' FWL

At proposed prod. Zone

same as above Unit D

11. Sec., T., R., or Blk. and Survey or Area

Section 23, T8S-R26E

14. Distance in miles and direction from nearest town or post office*

Approximately twenty (20) miles Northeast of Roswell, NM

12. County or Parish

Chaves County

13. State

New Mexico

15. Distance from proposed*

location to nearest
property or lease line, ft.
(Also to nearest drig. unit line, if any)

660'

16. No. of Acres in lease

2387.53

17. Spacing Unit dedicated to this well

320 acres

18. Distance from proposed location*

to nearest well, drilling, completed,
applied for, on this lease, ft.

19. Proposed Depth

6615'

20. BLM/BIA Bond No. on file

NM-2811

21. Elevations (Show whether DF, KDB, RT, GL, etc.)

3850' GL

22. Approximate date work will start*

ASAP

23. Estimated duration

30 Days

24. Attachments

The following, completed in accordance with the requirements of Onshore Oil and Gas Order No. 1, shall be attached to this form:

1. Well plat certified by a registered surveyor.

2. A Drilling Plan.

3. A Surface Use Plan (if the location is on National Forest System Lands, the
SUPO shall be filed with the appropriate Forest Service Office.

4. Bond to cover the operations unless covered by an existing bond on file (see
Item 20 above).

5. Operator certification.

6. Such other site specific information and/or plans as may be required by the
authorized office.

25. Signature

Clifton R. May

Name (Printed/Typed)

Clifton R. May

Date

7/19/02

Title:

Regulatory Agent

Approved by (Signature)

/s/ LARRY D. BRAY

Name (Printed/Typed)

/S/ LARRY D. BRAY

Date

8/7/02

Title

Assistant Field Manager,
Lands And Minerals

Office

ROSWELL FIELD OFFICE

APPROVED FOR 1 YEAR

Application approval does not warrant or certify that the applicant holds legal or equitable title to those rights in the subject lease which would entitle the applicant to conduct operations thereon.

Conditions of approval, if any, are attached.

Title 18 U.S.C. Section 1001 and Title 43 U.S.C. Section 1212, make it a crime for any person knowingly and willfully to make to any department or agency of the United States any false, fictitious or fraudulent statements or representations as to any matter within its jurisdiction.

*(Instructions on reverse)

APPROVAL SUBJECT TO
GENERAL REQUIREMENTS AND
SPECIAL STIPULATIONS ATTACHED

DISTRICT I
1825 N. French Dr., Hobbs, NM 88248

DISTRICT II
811 South First, Artesia, NM 88210

DISTRICT III
1000 Rio Brazos Rd., Aztec, NM 87410

DISTRICT IV
2040 South Pacheco, Santa Fe, NM 87505

State of New Mexico
Energy, Minerals and Natural Resources Department

Form O-102
Revised March 17, 1999
Instruction on back
Submit to Appropriate District Office
State Lease - 4 Copies
Fee Lease - 3 Copies

OIL CONSERVATION DIVISION
P.O. Box 2088
Santa Fe, New Mexico 87504-2088

☐ AMENDED REPORT

WELL LOCATION AND ACREAGE DEDICATION PLAT

API Number	Pool Code	Pool Name Wildcat Basement
Property Code	Property Name HUCKABAY "TJ" FEDERAL COM	Well Number 8
OGRID No. 025575	Operator Name YATES PETROLEUM CORPORATION	Elevation 3850

Surface Location

UL or lot No. D	Section 23	Township 8S	Range 26E	Lot Idn	Feet from the 660	North/South line NORTH	Feet from the 990	East/West line WEST	County CHAVES
--------------------	---------------	----------------	--------------	---------	----------------------	---------------------------	----------------------	------------------------	------------------

Bottom Hole Location If Different From Surface

UL or lot No.	Section	Township	Range	Lot Idn	Feet from the	North/South line	Feet from the	East/West line	County
Dedicated Acres 320	Joint or Infill	Consolidation Code	Order No.						

NO ALLOWABLE WILL BE ASSIGNED TO THIS COMPLETION UNTIL ALL INTERESTS HAVE BEEN CONSOLIDATED
OR A NON-STANDARD UNIT HAS BEEN APPROVED BY THE DIVISION

OPERATOR CERTIFICATION

I hereby certify the the information contained herein is true and complete to the best of my knowledge and belief.

Clifton R. May
Signature

Clifton R. May
Printed Name

Regulatory Agent
Title

July 19, 2002
Date

SURVEYOR CERTIFICATION

I hereby certify that the well location shown on this plat was plotted from field notes of actual surveys made by me or under my supervision, and that the same is true and correct to the best of my belief.

7/02/2002
Date Surveyed

Hershel L. Jones
Signature & Seal of Professional Surveyor

3640
Certificate No. Hershel L. Jones RLS 3640
HUCKABAY
GENERAL SURVEYING COMPANY

YATES PETROLEUM CORPORATION
Huckabay "TJ" Federal Com. #8
660' FNL and 990' FWL
Section 23-T8S-R26E
Chaves County, New Mexico

1. The estimated tops of geologic markers are as follows:

San Andres	1075'	Cisco	5760'
Glorieta	2165'	Penn-Clastics	5880'
Yeso	2290'	Mississippian	6115'
Tubb	3740'	Siluro-Devonian	6215'
Abo	4475'	Basement	6465'
Wolfcamp	5135'	TD	6615'

2. The estimated depths at which anticipated water, oil or gas formations are expected to be encountered:

Water: 250'-350'
Oil or Gas: All potential formations.

3. Pressure Control Equipment: BOPE will be installed on the 8 5/8" casing and rated for 2000# BOP systems will be consistent with API RP 53. Pressure tests will be conducted before drilling out from under all casing strings, which are set and cemented in place. Blowout Preventor controls will be installed prior to drilling the surface plug and will remain in use until the well is completed or abandoned. Preventors will be inspected and operated at least daily to ensure good mechanical working order, and this inspection recorded on the daily drilling report. See Exhibit B.

Auxiliary Equipment:

- A. Auxiliary Equipment: Kelly cock, pit level indicators, flow sensor equipment and a sub with full opening valve to fit the drill pipe and collars will be available on the rig floor in the open position at all times for use when kelly is not in use.

4. THE PROPOSED CASING AND CEMENTING PROGRAM:

- A. Casing Program: (All New)

<u>Hole Size</u>	<u>Casing Size</u>	<u>Wt./Ft</u>	<u>Grade</u>	<u>Coupling</u>	<u>Interval</u>	<u>Length</u>
12 1/4"	8 5/8"	24#	J-55	ST&C	0-1000'	1000'
7 7/8"	5 1/2"	15.5#	J-55	ST&C	0-6615'	6615'

1. Minimum Casing Design Factors: Collapse 1.125, Burst 1.0, and Tensile Strength 1.8
2. A 2,000 psi BOP will be nipped up on the 8 5/8" casing and tested to 1000 psi. YPC requests a variance be granted in requiring the casing and BOPE to be tested to 2000 psi to testing the casing and BOPE to 1000 psi. The rig pumps will be used to test the casing and BOPE. Rig pumps used in this area cannot safely test above 1000 psi. We would have to go to the greater expense of hiring an independent service company to do the testing. Also, the bottom hole pressure in this field is proven to be near 2200 psi. A shut in surface pressure would be less than 1000 psi. We feel that a 1000 psi test will demonstrate that the BOPE is functioning properly, and in the unlikely event of a gas influx that the BOPE would be sufficient to control the well.

B. CEMENTING PROGRAM:

Surface Casing: Cement with 250 sx Lite "C" (YLD 2.0 WT 12.5). Tail in with 200 sx "C" + 2% CaCl₂ (YLD 1.33 WT 15.6).

Production Casing: 600 sx PVL (YLD 1.34 WT 13). TOC 4000'.

5. MUD PROGRAM AND AUXILIARY EQUIPMENT:

<u>Interval</u>	<u>Type</u>	<u>Weight</u>	<u>Viscosity</u>	<u>Fluid Loss</u>
0-1000'	FW GEL/Paper/LCM	8.6-9.6	32-36	N/C
1000'-4450'	Brine	10.0-10.2	28	N/C
4450'-6615'	Starch/Salt Gel	9.3-10.2	32-40	<6CC

Sufficient mud material(s) to maintain mud properties, control lost circulation and contain a blow out will be available at the well site during drilling operations. Mud will be checked hourly by rig personnel.

6. EVALUATION PROGRAM:

Samples: 10' samples out from under surface casing.

Logging: Platform Express, CNL/LDT W/NGT to TD to surface casing, w/ GR/CNL TD to surface, DLL/MSFL TD to surface casing, BHC Sonic TD to surface casing; FMI TD - top of Wolfcamp.

Coring: Sidewall

DST's: None

7. ABNORMAL CONDITIONS, BOTTOM HOLE PRESSURE, AND POTENTIAL HAZARDS:

Anticipated BHP:

From: 0	TO: 1000'	Anticipated Max. BHP: 400 PSI
From: 1000'	TO: 6615'	Anticipated Max. BHP: 2800 PSI

Abnormal Pressures Anticipated: None

Lost Circulation Zones Anticipated: None.

H₂S Zones Anticipated: None Anticipated

Maximum Bottom Hole Temperature: 110 F

8. ANTICIPATED STARTING DATE:

Plans are to drill this well as soon as possible after receiving approval. It should take approximately 15 days to drill the well with completion taking another 15 days.

MULTI-POINT SURFACE USE AND OPERATIONS PLAN
YATES PETROLEUM CORPORATION
Huckabay "TJ" Federal Com. #8
660' FNL & 990' FWL
Section 23-T8S-R26E
Chaves County, New Mexico

This plan is submitted with Form 3160-3, Application for Permit to Drill, covering the above described well. The purpose of this plan is to describe the location of the proposed well, the proposed construction activities and operations plan, the magnitude of the surface disturbance involved and the procedures to be followed in rehabilitating the surface after completion of the operations, so that a complete appraisal can be made of the environmental effect associated with the operations.

1. EXISTING ROADS:

Exhibit A is a portion of the BLM map showing the well and roads in the vicinity of the proposed location. The proposed well site is located approximately 20 miles northeast of Roswell, New Mexico and the access route to the location is indicated in red and green on Exhibit A.

DIRECTIONS:

Go northeast out of Roswell, NM on Hwy 70 to Ponderosa Road. Turn right, southeast, on Ponderosa Road and go approximately 1.1 miles to lease road. Turn right, southwest, and going approximately 2.2 miles to the El Paso Pipeline Road. Follow pipeline road northwest approx. 1.8 miles, where the lease road is staked on the right side and will go northwest approx. 800' to the southwest corner of the location.

2. PLANNED ACCESS ROAD:

- A. The proposed new access will be approximately 800' in length from the point of origin to the southeast corner of the drilling pad.
- B. The new road will be 14 feet in width (driving surface) and will be adequately drained to control runoff and soil erosion.
- C. The new road will be bladed with drainage on both sides. No traffic turnout will be built.
- D. The route of the road is visible.
- E. Existing roads will be maintained in the same or better condition.
- F. May put cattle guard in fence north of gate.

3. LOCATION OF EXISTING WELL:

- A. There is drilling activity within a one-mile radius of the well site.
- B. Exhibit D shows existing wells within a one-mile radius of the proposed well site.

4. LOCATION OF EXISTING AND/OR PROPOSED FACILITIES:

- A. There are production facilities on this lease at the present time.
- B. In the event that the well is productive, the necessary production facilities will be installed on the drilling pad. If the well is productive oil, a gas or diesel self-contained unit will be used to provide the necessary power. No power will be required if the well is productive of gas.

5. LOCATION AND TYPE OF WATER SUPPLY:

- A. It is planned to drill the proposed well with a fresh water system. The water will be obtained from commercial sources, possibly in Roswell, and will be hauled to the location by truck over the existing and proposed roads shown in Exhibit A.

6. SOURCE OF CONSTRUCTION MATERIALS:

The dirt contractor will be responsible for finding a source of material for construction of road and pad and will obtain any permits which may be required.

7. METHODS OF HANDLING WASTE DISPOSAL:

- A. Drill cuttings will be disposed of in the reserve pits.
- B. Drilling fluids will be allowed to evaporate in the reserve pits until the pits are dry.
- C. Water produced during operations will be collected in tanks until hauled to an approved disposal system, or separate disposal application will be submitted.
- D. Oil produced during operations will be stored in tanks until sold.
- E. Current laws and regulations pertaining to the disposal of human waste will be complied with.
- F. All trash, junk, and other waste materials will be contained in trash cages or bins to prevent scattering and will be removed and deposited in an approved sanitary landfill. Burial on site is not approved.

8. ANCILLARY FACILITIES: NONE

9. WELLSITE LAYOUT:

- A. Exhibit C shows the relative location and dimensions of the well pad, the reserve pits, the location of the drilling equipment, rig orientation and access road approach.
- B. The reserve pits will be plastic lined.
- C. A 400' x 400' area has been staked and flagged.
- D. Topsoil stock pile at southeast corner.

10. PLANS FOR RESTORATION:

- A. After finishing drilling and/or completion operations, all equipment and other material not needed for further operations will be removed. The location will be cleaned of all trash and junk to leave the well site in as aesthetically pleasing a condition as possible.
- B. Unguarded pits, if any, containing fluids will be fenced until they have dried and been leveled.
- C. If the proposed well is non-productive, all rehabilitation and/or vegetation requirements of the Bureau of Land Management will be complied with and will be accomplished as expeditiously as possible. All pits will be filled level after they have evaporated and dried.

11. SURFACE OWNERSHIP: Carl Cooper, Cooper Revocable Trust – Roswell, New Mexico. Yates Petroleum Corporation certifies that an agreement has been reached with Mr. Cooper as to operations that are to be conducted on this land.
12. OTHER INFORMATION:
- A. Topography: Refer to the existing archaeological report for a description of the topography, flora, fauna, soil characteristics, dwellings, and historical and cultural sites.
- B. The primary surface use is for grazing.
13. OPERATOR'S REPRESENTATIVE:
- | | |
|--|---|
| A. Through A.P.D. Approval:
Clifton R. May, Regulatory Agent
Yates Petroleum Corporation
105 South Fourth Street
Artesia, New Mexico 88210
Phone (505) 748-1471 | B. Through Drilling, Completions & Prod.
Pinson McWhorter, Operations Manager
Yates Petroleum Corporation
105 South Fourth Street
Artesia, New Mexico 88210
Phone (505) 748-1471 |
|--|---|
14. CERTIFICATION:

I hereby certify that I, or persons under my direct supervision, have inspected the proposed drill site and access route, that I am familiar with the conditions which presently exist; that the statements made in this plan are to the best of my knowledge, true and correct; and, that the work associated with the operations proposed herein will be performed by Yates Petroleum Corporation and its contractors and subcontractors in conformity with this plan and the terms and conditions under which it is approved. This statement is subject to the provisions of 18 U.S.C. 1001 for the filing of a false statement.

7/19/2002

Regulatory Agent

YATES PETROLEUM CORPORATION
Huckabay "TJ" Federal #8
660' FNL & 990' FWL
Section 23-T8S-R26E
Chaves County, New Mexico
Exhibit "A"

YATES PETROLEUM CORPORATION

Huckabay "TJ" Federal #8
660' FNL & 990' FWL
Section 23-T8S-R26E
Chaves County, New Mexico

ACME QUADRANGLE

New Mexico-Chaves County
7.5 Minute Series (Topographic)

CAMPBELL QUADRANGLE

New Mexico-Chaves County
7.5 Minute Series (Topographic)

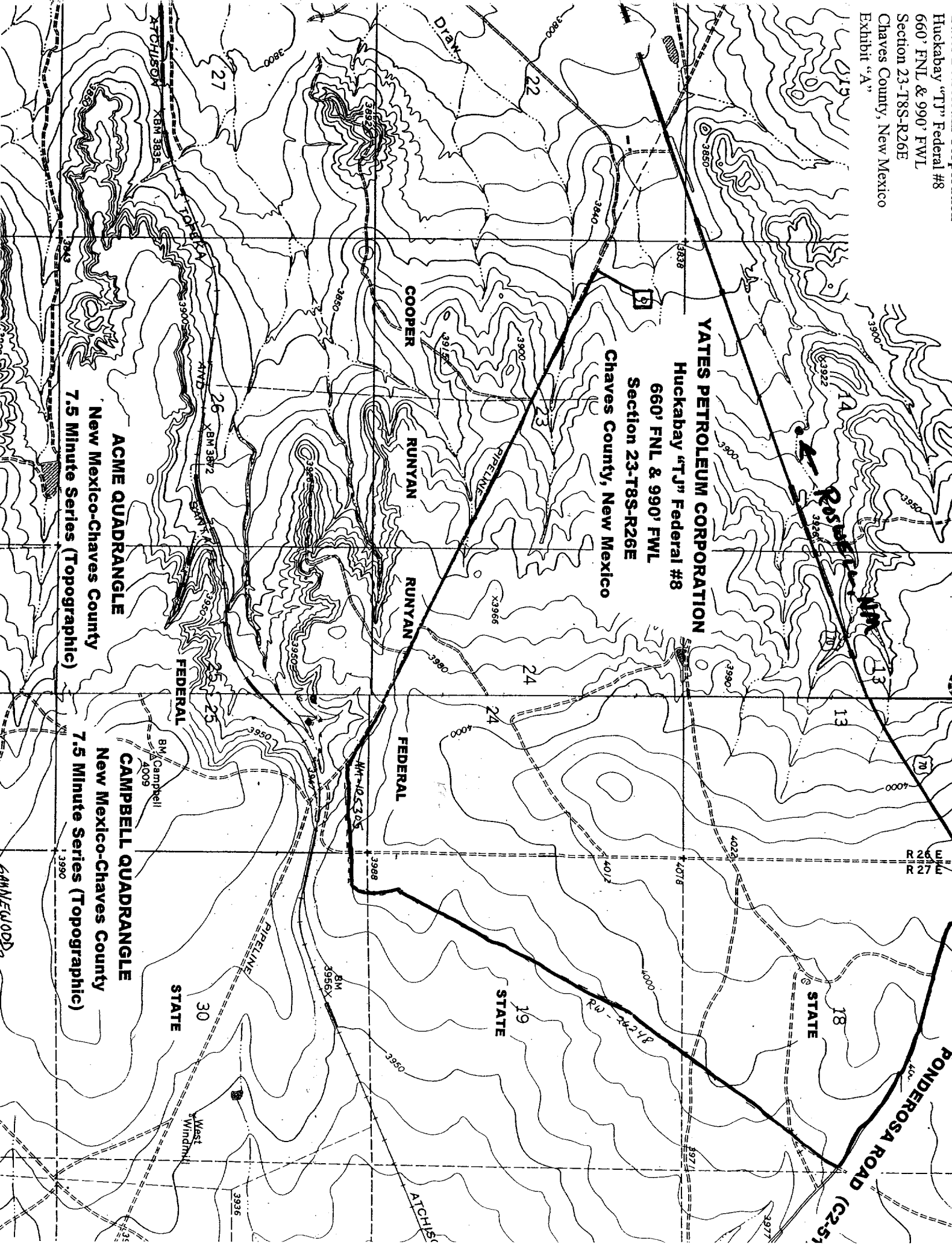

SECTION 23, TOWNSHIP 8 S, H, RANGE 26 EAST, NMPM, CHAVES COUNTY, NEW MEXICO.

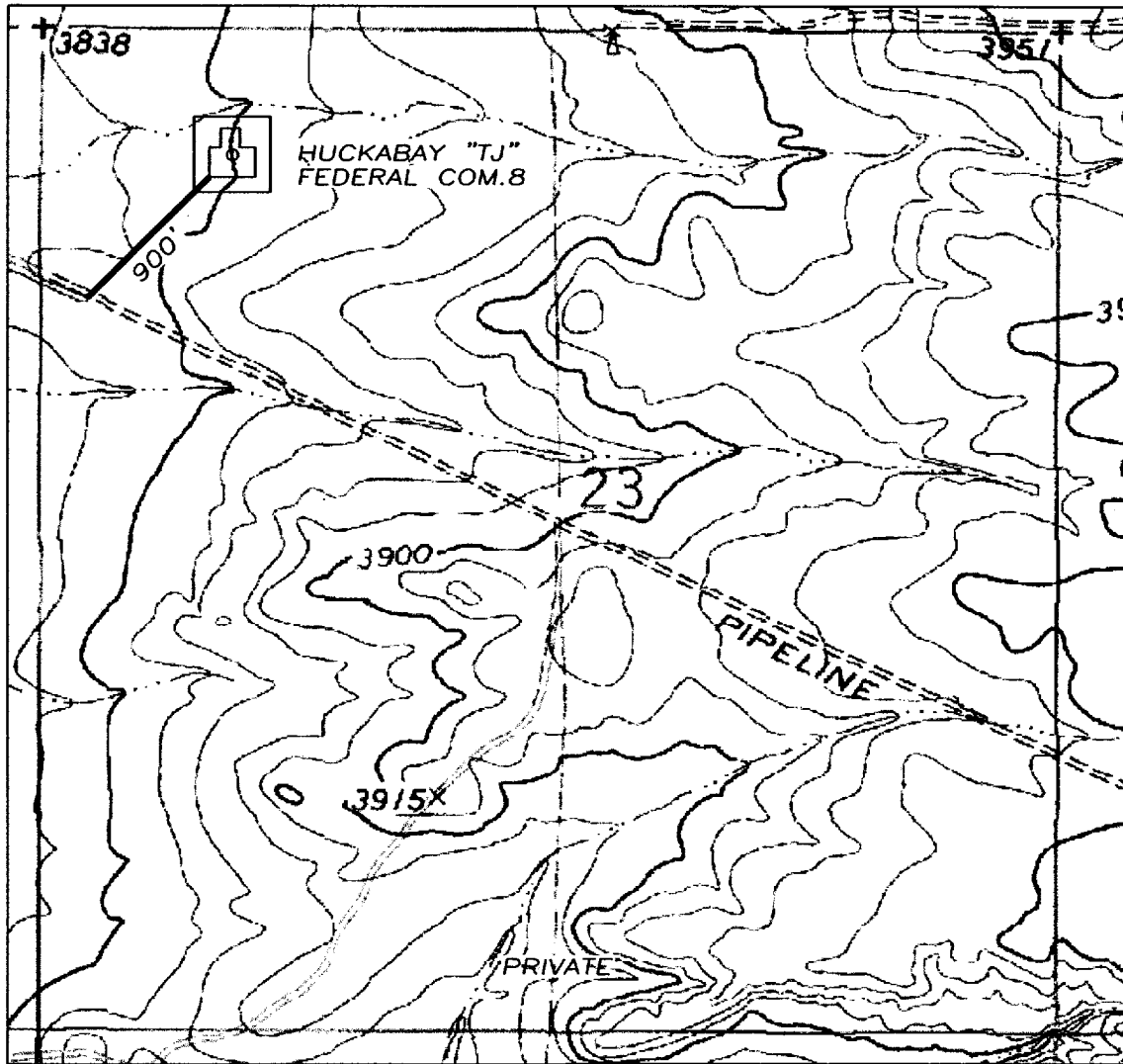

Yates Petroleum Corporation
Huckabay "TJ" Federal #8
660' FNL & 990' FWL
Section 23-T8S-R26E
Chaves County, New Mexico
Exhibit "A-1"

1000' 0 1000' 2000'
Scale 1" = 1000'

THE PREPARATION OF THIS PLAT AND THE PERFORMANCE OF THE SURVEY UPON WHICH IT IS BASED WERE DONE UNDER MY DIRECTION AND THE PLAT ACCURATELY DEPICTS THE RESULTS OF SAID SURVEY AND MEET THE REQUIREMENTS OF THE STANDARDS FOR LAND SURVEYS IN NEW MEXICO AS ADOPTED BY THE NEW MEXICO STATE BOARD OF REGISTRATION FOR PROFESSIONAL ENGINEERS AND LAND SURVEYORS.

HERSCHEL L. JONES P.E. No. 3640

GENERAL SURVEYING COMPANY P.O. BOX 1928
LOVINGTON, NEW MEXICO 88260

YATES PETROLEUM CORP.

LEASE ROAD TO ACCESS THE YATES HUCKABAY
"TJ" FEDERAL #8, LOCATED IN SECTION 23,
TOWNSHIP 8 SOUTH, RANGE 26 EAST, NMPM,
CHAVES COUNTY, NEW MEXICO.

Survey Date: 7/02/2002	Sheet 1 of 1 Sheets
Drawn By: Ed Blevins	W.O. Number
Date: 7/03/02	Scale 1" = 1000' HUCKABAY 8

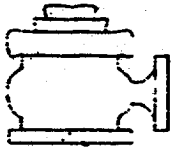

Yates Petroleum Corporation

BOP-2

Typical 2,000 psi Pressure System Schematic Double Ram Preventer Stack

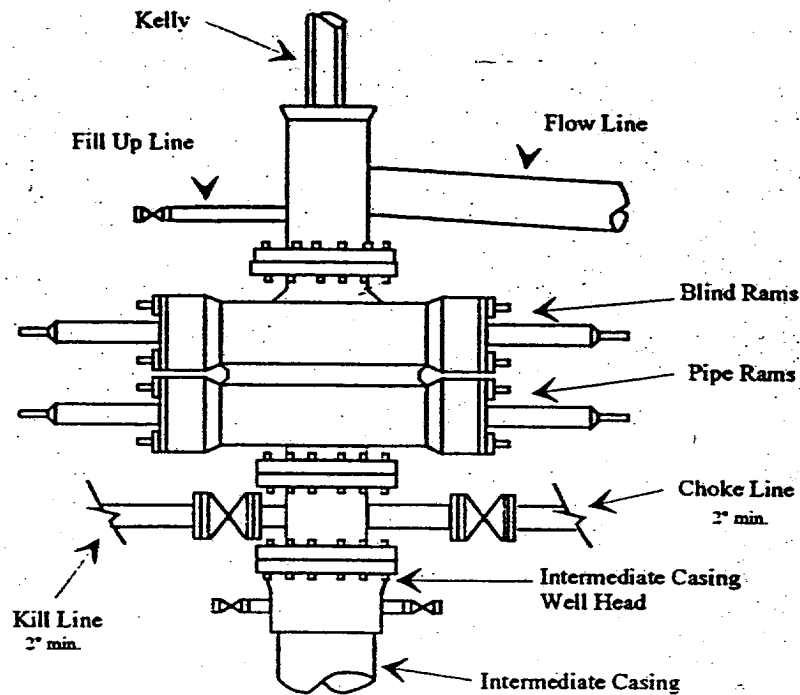

Yates Petroleum Corporation
Huckabay "TJ" Federal #8
660' FNL & 990' FWL
Section 23-T8S-R26E
Chaves County, New Mexico
Exhibit "B"

Typical 2,000 psi choke manifold assembly with at least these minimum features

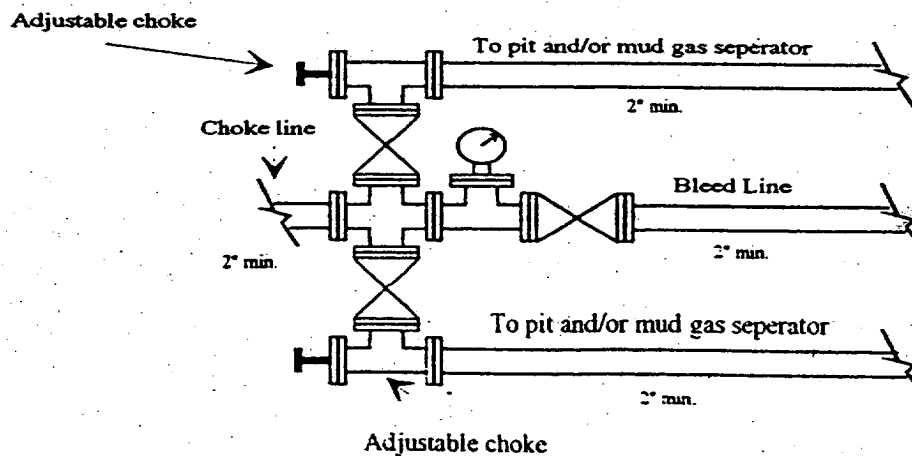

Yates Petroleum Corporation

Yates Petroleum Corporation
Huckabay "TJ" Federal #8
660' FNL & 990' FWL
Section 23-T8S-R26E
Chaves County, New Mexico
Exhibit "C"

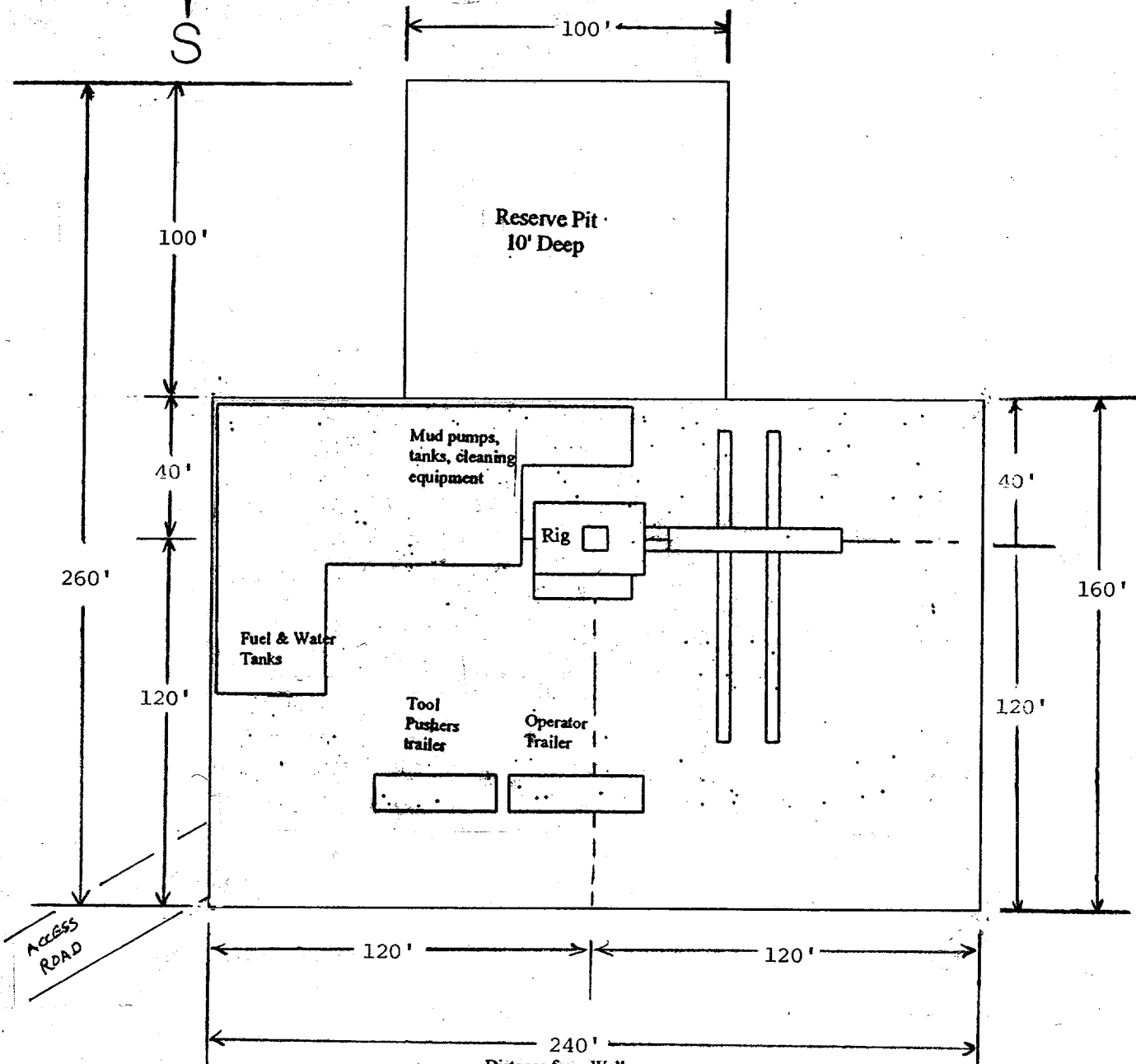
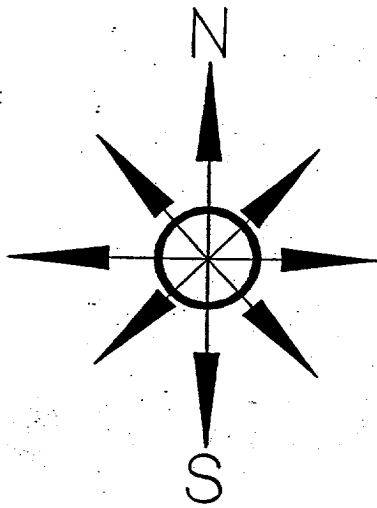

Distance from Well
Head to Reserve Pit
will vary between rigs

The above dimension
should be a maximum

YATES PETROLEUM CORPORATION HUCKABAY "TJ" FEDERAL#8, 660'/N & 990'/W,
SECTION 23, TOWNSHIP 8 SOUTH, RANGE 26 EAST, NMPM, CHAVES COUNTY, NEW MEXICO.

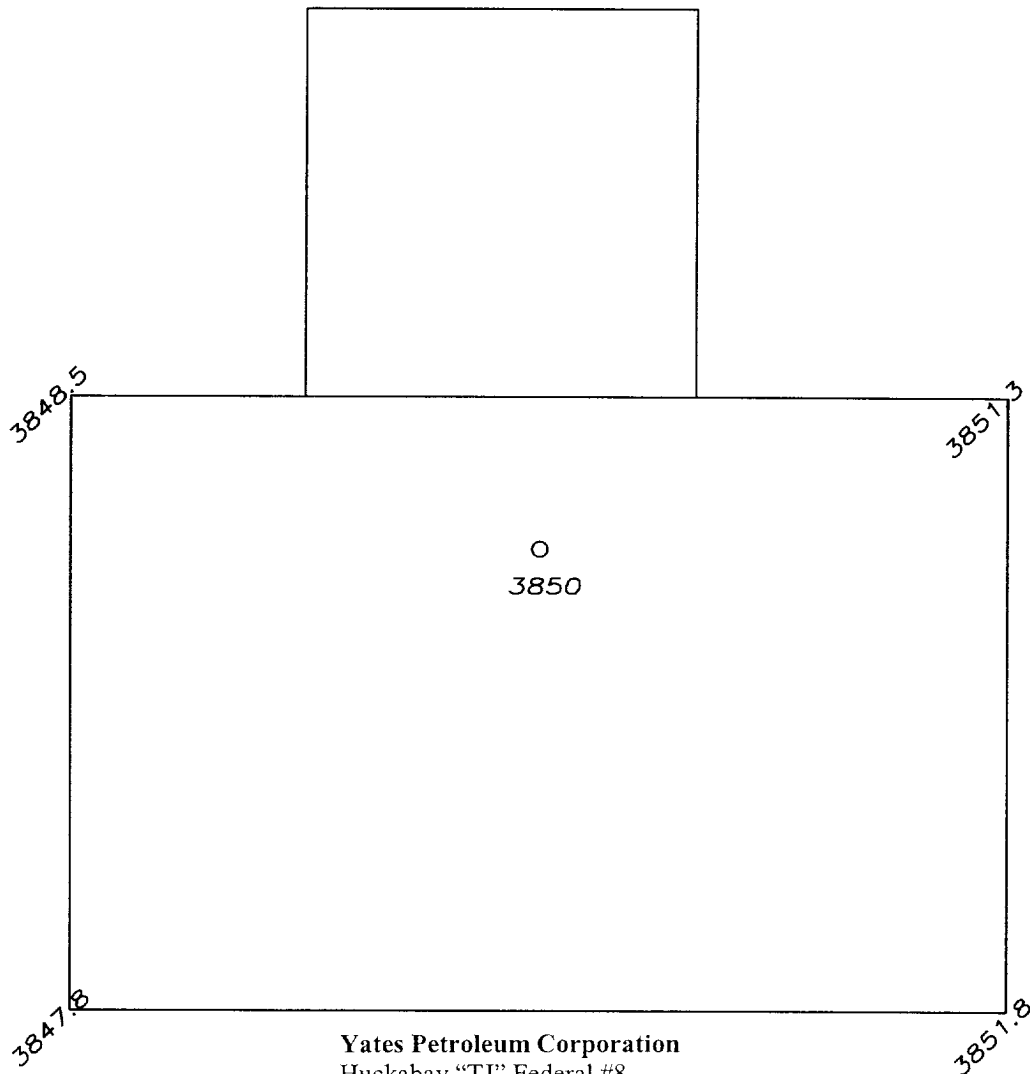

Yates Petroleum Corporation
Huckabay "TJ" Federal #8
660' FNL & 990' FWL
Section 23-T8S-R26E
Chaves County, New Mexico
Exhibit "C-1"

50' 0 50' 100'
Scale 1" = 50'

THE PREPARATION OF THIS PLAT AND THE PERFORMANCE OF THE SURVEY UPON WHICH IT IS BASED, WERE DONE UNDER MY DIRECTION AND THE PLAT ACCURATELY DEPICTS THE RESULTS OF SAID SURVEY AND MEET THE REQUIREMENTS OF THE STANDARDS FOR LAND SURVEYS IN NEW MEXICO AS ADOPTED BY THE NEW MEXICO STATE BOARD OF REGISTRATION FOR PROFESSIONAL ENGINEERS AND LAND SURVEYORS.

3640
HERSCHEL L. JONES R.E.S. No.3640

GENERAL SURVEYING COMPANY P.O. BOX 1928
LOVINGTON, NEW MEXICO 88260

YATES PETROLEUM CORP.

WELL PAD PLAN VIEW ON THE YATES HUCKABAY
"TJ" FEDERAL #8 LOCATED 660'/N AND 990'/W
OF SECTION 23, TOWNSHIP 8 SOUTH, RANGE 26
EAST, NMPM, CHAVES COUNTY, NEW MEXICO.

Survey Date: 7/02/2002	Sheet 1 of 1 Sheets
Drawn By: Ed Blevins	W.O. Number
Date: 7/03/02	Scale 1" = 50' HUCKABAY 8

Yates Petroleum Corporation
Huckabay "TJ" Federal #8
660' FNL & 990' FWL
Section 23-T8S-R26E
Chaves County, New Mexico
Exhibit "D"