

UNITED STATES DEPARTMENT OF THE INTERIOR
BUREAU OF LAND MANAGEMENT

FORM APPROVED
OMB No. 1004-0135
Expires November 30, 2000

SUNDRY NOTICES AND REPORTS ON WELLS

Do not use this form for proposals to drill or reenter an abandoned well. Use Form 3160-3 (APD) for such proposals.

SUBMIT IN TRIPLICATE - Other instructions on reverse side

1. Type of Well

☐ Oil Well ☒ Gas Well ☐ Other

2. Name of Operator

Yates Petroleum Corporation

3a. Address

105 South Fourth Street, Artesia, NM 88210

3b. Phone No. (include area code)

(505) 748-1471

4. Location of Well (Footage, Sec., T., R., M., or Survey Description)

**660' FNL and 710' FWL
Section 17, T8S-R26E, NMPM**

5. Lease Serial No.

NM-18031

6. If Indian, Allottee or Tribe Name

N/A

7. If Unit or CA/Agreement, Name and/o

N/A

8. Well Name and No.

Huckabay "TJ" Federal #7

9. API Well No.

10. Field and Pool, or Exploratory Area

Wildcat

11. County or Parish, State

Chaves County, New Mexico

12. CHECK APPROPRIATE BOX(ES) TO INDICATE NATURE OF NOTICE, REPORT, OR OTHER DATA

TYPE OF SUBMISSION	TYPE OF ACTION			
<input checked="" type="checkbox"/> Notice of Intent	<input type="checkbox"/> Acidize	<input type="checkbox"/> Deepen	<input type="checkbox"/> Production (Start/Resume)	<input type="checkbox"/> Water Shut-Off
<input type="checkbox"/> Subsequent Report	<input type="checkbox"/> Alter Casing	<input type="checkbox"/> Fracture Treat	<input type="checkbox"/> Reclamation	<input type="checkbox"/> Well Integrity
<input type="checkbox"/> Final Abandonment Notice	<input type="checkbox"/> Casing Repair	<input type="checkbox"/> New Construction	<input type="checkbox"/> Recomplete	<input type="checkbox"/> Other
	<input checked="" type="checkbox"/> Change Plans	<input type="checkbox"/> Plug and Abandon	<input type="checkbox"/> Temporarily Abandon	
	<input type="checkbox"/> Convert to Injection	<input type="checkbox"/> Plug Back	<input type="checkbox"/> Water Disposal	

13. Describe Proposed or Completed Operations (clearly state all pertinent details, including estimated starting date of any proposed work and approximate duration thereof. If the proposal is to deepen directionally or recompleat horizontally, give subsurface locations and measured and true vertical depths of all pertinent markers and zones. Attach the Bond under which the work will be performed or provide the Bond No. on file with BLM/BIA. Required subsequent reports shall be filed within 30 days following completion of the involved operations. If the operation results in a multiple completion or recompleat in a new interval, a Form 3160-4 shall be filed once Testing has been completed. Final Abandonment Notices shall be filed only after all requirements, including reclamation, have been completed, and the operator has determined that the site is ready for final inspection.)

Yates Petroleum Corporation wishes to change the route of the access road due to cultural site LA 136496 discovered when cultural survey was conducted 8/3/02. Also attached is a revised topographic map showing the road re-route which will avoid the site. Also is a revised page that gives the new directions to the wellsite.

Thank you.

14. I hereby certify that the foregoing is true and correct

Name (Printed/Typed)

Clifton R. May

Title

Regulatory Agent

Signature

Clifton R. May

Date

August 12, 2002

THIS SPACE FOR FEDERAL OR STATE USE

Approved by

/S/ Richard G. Hill

Title

Environmental Protection Specialist

Date

10-1-02

Conditions of approval, if any, are attached. Approval of this notice does not warrant or certify that the applicant holds legal or equitable title to those rights in the subject lease which would entitle the applicant to conduct operations thereon.

Office

Title 18 U.S.C. Section 1001, make it a crime for any person knowingly and willfully to make to any department or agency of the United States any false, fictitious or fraudulent statements or representations as to any matter within its jurisdiction.

(Instructions on reverse)

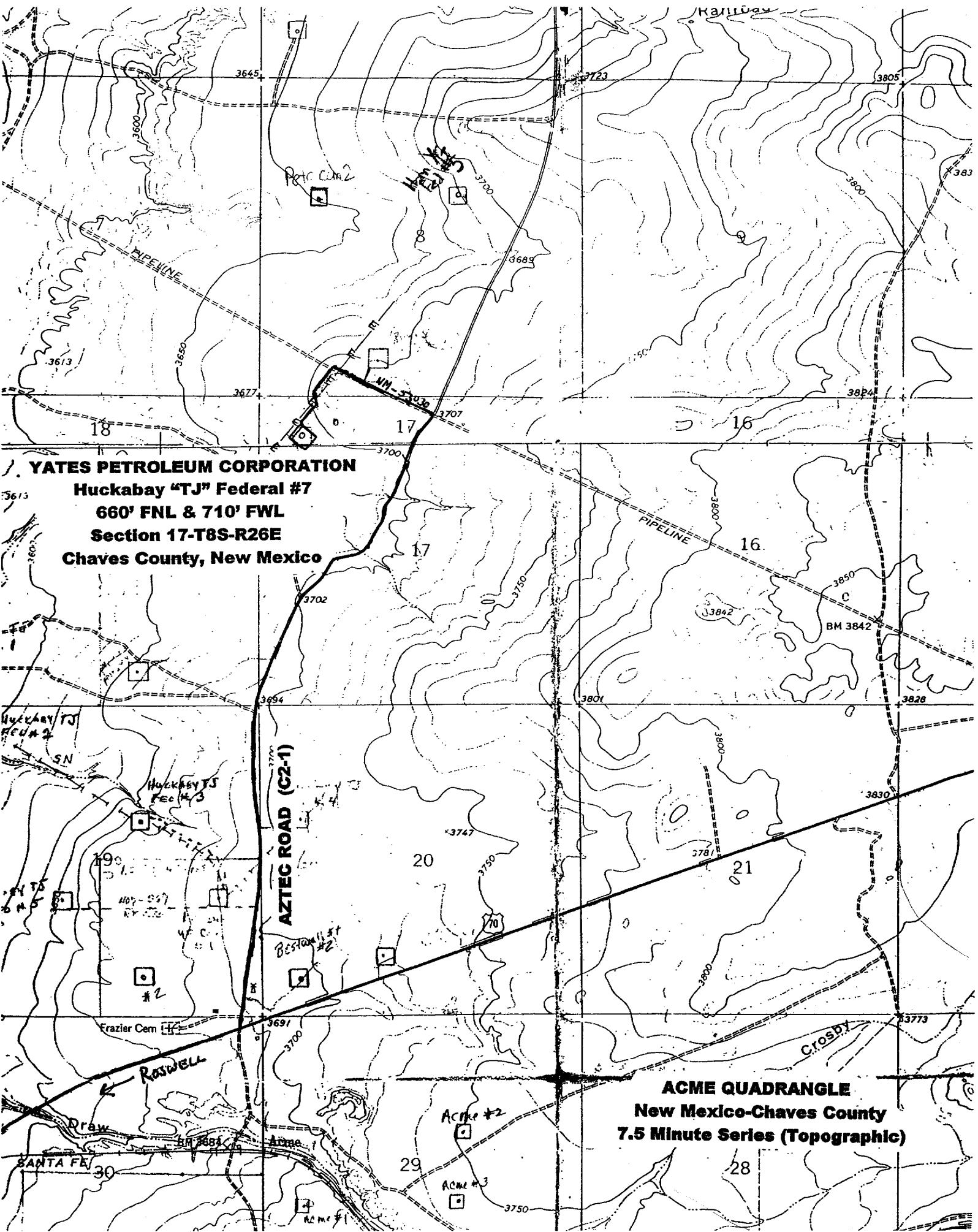

YATES PETROLEUM CORPORATION
Huckabay "TJ" Federal #7
660' FNL & 710' FWL
Section 17-T8S-R26E
Chaves County, New Mexico

ACME QUADRANGLE
New Mexico-Chaves County
7.5 Minute Series (Topographic)

RECEIVED
2009 JUN 13 AM 9:06
STATE OF -20 JUNE
2010 JUNE

MULTI-POINT SURFACE USE AND OPERATIONS PLAN
YATES PETROLEUM CORPORATION
Huckabay "TJ" Federal #7
660' FNL & 710' FWL
Section 17-T8S-R26E
Chaves County, New Mexico

This plan is submitted with Form 3160-3, Application for Permit to Drill, covering the above described well. The purpose of this plan is to describe the location of the proposed well, the proposed construction activities and operations plan, the magnitude of the surface disturbance involved and the procedures to be followed in rehabilitating the surface after completion of the operations, so that a complete appraisal can be made of the environmental effect associated with the operations.

1. EXISTING ROADS:

Exhibit A is a portion of the BLM map showing the well and roads in the vicinity of the proposed location. The proposed well site is located approximately 20 miles northeast of Roswell, New Mexico and the access route to the location is indicated in red and green on Exhibit A. An application for off-lease ROW will be filed to amend NM-53030

DIRECTIONS:

Go east of Roswell, NM on Hwy 70 for approximately 14 miles to Aztec Road. Turn left, (north) and go approximately 2.1 miles to an existing pipeline road. Turn left (west) and go thru gate for approximately 0.35 of a mile. The new road will start here and go SW down power line to NW corner of the pad.

2. PLANNED ACCESS ROAD:

- A. The proposed new access will be approximately 1200' in length from the point of origin to the northwest corner of the drilling pad.
- B. The new road will be 14 feet in width (driving surface) and will be adequately drained to control runoff and soil erosion.
- C. The new road will be bladed with drainage on both sides. No traffic turnout will be built.
- D. The route of the road is visible.
- E. Existing roads will be maintained in the same or better condition.
- F. One cattle guard will be needed.

3. LOCATION OF EXISTING WELL:

- A. There is drilling activity within a one-mile radius of the well site.
- B. Exhibit D shows existing wells within a one-mile radius of the proposed well site.

4. LOCATION OF EXISTING AND/OR PROPOSED FACILITIES:

- A. There are production facilities on this lease at the present time.
- B. In the event that the well is productive, the necessary production facilities will be installed on the drilling pad. If the well is productive oil, a gas or diesel self-contained unit will be used to provide the necessary power. No power will be required if the well is productive of gas.

RECEIVED
JUN 13 2002
FBI NEW YORK

2002 JUN 13 AM 9:06

RECEIVED