

N.M. Oil Cons. DIV-DI 2
1301 W. Grand Avenue
Artesia, NM 88210
 UNITED STATES
 DEPARTMENT OF THE INTERIOR
 BUREAU OF LAND MANAGEMENT

FORM APPROVED
OMB No. 1004-0136
Expires November 30, 2000

APPLICATION FOR PERMIT TO DRILL OR REENTER

1a. Type of Work: <input checked="" type="checkbox"/> DRILL <input type="checkbox"/> REENTER		5. Lease Serial No. NMNM10263
1b. Type of Well: <input type="checkbox"/> Oil Well <input checked="" type="checkbox"/> Gas Well <input type="checkbox"/> Other <input checked="" type="checkbox"/> Single Zone <input type="checkbox"/> Multiple Zone		6. If Indian, Allottee or Tribe Name
2. Name of Operator YATES PETROLEUM CORPORATION Contact: ROBERT ASHER E-Mail: landdept@ypcnm.com		7. If Unit or CA Agreement, Name and No. 30956
3a. Address 105 S. 4TH ARTESIA, NM 88210	3b. Phone No. (include area code) Ph: 505.748.4364 Fx: 505.748.4572	8. Lease Name and Well No. THOMAS LN FED. COM. 12
4. Location of Well (Report location clearly and in accordance with any State requirements. *) At surface NENW 660FNL 1980FWL At proposed prod. zone NENW 660FNL 1980FWL		9. API Well No. 30-005-63522
14. Distance in miles and direction from nearest town or post office* APPROX. 28 MILES NE FROM ROSWELL, NM	16. No. of Acres in Lease 25575	10. Field and Pool, or Exploratory UNKNOWN
15. Distance from proposed location to nearest property or lease line, ft. (Also to nearest drig. unit line, if any) 660	19. Proposed Depth 5335 MD	11. Sec., T., R., M., or Blk. and Survey or Area Sec 14 T6S R25E Mer NMP
18. Distance from proposed location to nearest well, drilling, completed, applied for, on this lease, ft.	22. Approximate date work will start	12. County or Parish CHAVES
21. Elevations (Show whether DF, KB, RT, GL, etc.) 3881 GL	23. Estimated duration 30 DAYS	13. State NM
17. Spacing Unit dedicated to this well 320.00		
20. BLM/BIA Bond No. on file		

24. Attachments

The following, completed in accordance with the requirements of Onshore Oil and Gas Order No. 1, shall be attached to this form:

- Well plat certified by a registered surveyor.
- A Drilling Plan.
- A Surface Use Plan (if the location is on National Forest System Lands, the SUPO shall be filed with the appropriate Forest Service Office).
- Bond to cover the operations unless covered by an existing bond on file (see Item 20 above).
- Operator certification
- Such other site specific information and/or plans as may be required by the authorized officer.

25. Signature (Electronic Submission)	Name (Printed/Typed) PATRICIA PEREZ Ph: 505.748.4372	Date 11/22/2002
Title REGULATORY AGENT		
Approved by (Signature) (Electronic Submission)	Name (Printed/Typed) LARRY D BRAY	Date 12/11/2002
Title ASST FIELD MANAGER		
Office Roswell		

Application approval does not warrant or certify the applicant holds legal or equitable title to those rights in the subject lease which would entitle the applicant to conduct operations thereon.
Conditions of approval, if any, are attached.

Title 18 U.S.C. Section 1001 and Title 43 U.S.C. Section 1212, make it a crime for any person knowingly and willfully to make to any department or agency of the United States any false, fictitious or fraudulent statements or representations as to any matter within its jurisdiction.

Additional Operator Remarks (see next page)

**Electronic Submission #16396 verified by the BLM Well Information System
 For YATES PETROLEUM CORPORATION, sent to the Roswell
 Committed to AFMSS for processing by Armando Lopez on 11/25/2002 (03AL0063AE)**

Additional Operator Remarks:

Approximate date work will start will be: ASAP

Thank you.

DISTRICT I
1685 N. French Dr., Hobbs, NM 88240

DISTRICT II
511 South First, Artesia, NM 88210

DISTRICT III
1000 Rio Brazos Rd., Aztec, NM 87410

DISTRICT IV
2040 South Pacheco, Santa Fe, NM 87505

State of New Mexico
Energy, Minerals and Natural Resources Department

Form C-102
Revised March 17, 1999
Instruction on back
Submit to Appropriate District Office
State Lease - 4 Copies
Fee Lease - 3 Copies

OIL CONSERVATION DIVISION
P.O. Box 2088
Santa Fe, New Mexico 87504-2088

☐ AMENDED REPORT

WELL LOCATION AND ACREAGE DEDICATION PLAT

API Number	Pool Code	Pool Name
Property Code	Property Name THOMAS "LN" FEDERAL COM.	Well Number 12
OGRID No.	Operator Name YATES PETROLEUM CORPORATION	Elevation 3881

Surface Location

UL or lot No.	Section	Township	Range	Lot Idn	Feet from the	North/South line	Feet from the	East/West line	County
C	14	6S	25E		660	NORTH	1980	WEST	CHAVES

Bottom Hole Location If Different From Surface

UL or lot No.	Section	Township	Range	Lot Idn	Feet from the	North/South line	Feet from the	East/West line	County
Dedicated Acres	Joint or Infill	Consolidation Code	Order No.						

NO ALLOWABLE WILL BE ASSIGNED TO THIS COMPLETION UNTIL ALL INTERESTS HAVE BEEN CONSOLIDATED
OR A NON-STANDARD UNIT HAS BEEN APPROVED BY THE DIVISION

<p>NM-10263</p> <p>1980'</p> <p>3879 3878</p> <p>3880 3876</p> <p>N.33°48'02.7"</p> <p>W.104°22'24.6"</p> <p>1980'</p> <p>Thomas "LN"</p> <p>Fed. #3</p>	<p>NM-14755</p> <p>660'</p> <p>660'</p> <p>Powers "Oh"</p> <p>Fed. #4</p>	<p>OPERATOR CERTIFICATION</p> <p>I hereby certify that the information contained herein is true and complete to the best of my knowledge and belief.</p> <p><i>[Signature]</i></p> <p>Signature</p> <p>Printed Name</p> <p>Title</p> <p>Date</p>
		<p>SURVEYOR CERTIFICATION</p> <p>I hereby certify that the well location shown on this plat was plotted from field notes of actual surveys made by me or under my supervision, and that the same is true and correct to the best of my belief.</p> <p>10/10/2002</p> <p>Date Surveyed</p> <p><i>[Signature]</i></p> <p>Signature of Professional Surveyor</p> <p>HERNANDEZ JONES</p> <p>NEW MEXICO</p> <p>3640</p> <p>CERTIFICATE NO. 12345 JONES RLS 3640</p> <p>THOMAS "LN" AND SONS</p> <p>PROFESSIONAL SURVEYING COMPANY</p>

YATES PETROLEUM CORPORATION
Thomas "LN" Federal Com. #12
660' FNL and 1980' FWL
Section 14-T6S-R25E
Chaves County, New Mexico

1. The estimated tops of geologic markers are as follows:

San Andres	585'	Abo	3710'
Glorieta	1535'	Wolfcamp	4340'
Yeso	1630'	Basement-Granite	5235'
Tubb	3070'	TD	5335'

2. The estimated depths at which anticipated water, oil or gas formations are expected to be encountered:

Water: 250'-350'
Oil or Gas: All potential formations.

3. Pressure Control Equipment: BOPE will be installed on the 11 3/4" casing and rated for 2000# BOP systems will be consistent with API RP 53. Pressure tests will be conducted before drilling out from under all casing strings, which are set and cemented in place. Blowout Preventor controls will be installed prior to drilling the surface plug and will remain in use until the well is completed or abandoned. Preventors will be inspected and operated at least daily to ensure good mechanical working order, and this inspection recorded on the daily drilling report. See Exhibit B.

Auxiliary Equipment:

- A. Auxiliary Equipment: Kelly cock, pit level indicators, flow sensor equipment and a sub with full opening valve to fit the drill pipe and collars will be available on the rig floor in the open position at all times for use when kelly is not in use.

4. THE PROPOSED CASING AND CEMENTING PROGRAM:

- A. Casing Program: (All New)

<u>Hole Size</u>	<u>Casing Size</u>	<u>Wt./Ft</u>	<u>Grade</u>	<u>Coupling</u>	<u>Interval</u>	<u>Length</u>
14 3/4"	11 3/4"	42#	H-40	ST&C	0-900'	900'
11"	8 5/8" *	24#	J-55	ST&C	0-1500'	1500'
7 7/8"	5 1/2"	15.5#	J-55	ST&C	0-5335'	5335'

* 8 5/8" will only be set if lost circulation is encountered.

WITNESS

1. Minimum Casing Design Factors: Collapse 1.125, Burst 1.0, and Tensile Strength 1.8
2. YPC requests a variance to be granted in requiring the casing and BOPE to be tested to 2000 psi to testing the casing and BOPE to 1000 psi. The rig pumps will be used to test the casing and BOPE. Rig pumps used in this area cannot safely test above 1000 psi. We would have to go to the greater expense of hiring an independent service company to do the testing. Also, the bottom hole pressure in this field is proven to be near 1000 psi. A shut in surface pressure would be less than 1000 psi. We feel that a 1100 psi test will demonstrate that the BOPE is functioning properly, and in the unlikely event of a gas influx that the BOPE would be sufficient to control the well.

Thomas "LN" Federal Com. #12

Page 2

B. CEMENTING PROGRAM:

Surface Casing: Cement with 200 sx Lite "C" (YLD 2.0 WT 12.5). Tail in with 200 sx Class C + 2% "C" + 2% CaCl₂ (YLD 1.33 WT 15.6).

Intermediate Casing: 250 sx class C + 2% CaCl₂ (YLD 2.0 WT 12.0). Tail in with 200sx + 2% CaCl₂ (YLD 1.32 WT 14.8).

Production Casing: 350 sx Super C (YLD 1.67 WT 13.0). TOC 3200'.

5. MUD PROGRAM AND AUXILIARY EQUIPMENT:

<u>Interval</u>	<u>Type</u>	<u>Weight</u>	<u>Viscosity</u>	<u>Fluid Loss</u>
0-900'	FW GEL/Paper/LCM	8.6-9.0	32-36	N/C
900'-1500'	Cut Brine	8.6-9.0	29	N/C
1500'-3680'	Brine	10.0-10.2	28	N/C
3680'-TD	Salt Gel/Starch/Oil/LCM	9.0-9.8	34-45	<10 cc

Sufficient mud material(s) to maintain mud properties, control lost circulation and contain a blow out will be available at the well site during drilling operations. Mud will be checked hourly by rig personnel.

6. EVALUATION PROGRAM:

Samples: 10' samples out from under surface casing.

Logging: Platform Express, CNL/LDT W/NGT to TD to surface casing, w/ GR/CNL TD to surface, DLL/MSFL TD to surface casing, BHC Sonic TD to surface casing.

Coring: Sidewall

DST's: None

7. ABNORMAL CONDITIONS, BOTTOM HOLE PRESSURE, AND POTENTIAL HAZARDS:

Anticipated BHP:

From: 0

TO: 900'

From: 900'

TO: 5335'

Anticipated Max. BHP: 375 PSI

Anticipated Max. BHP: 2500 PSI

Abnormal Pressures Anticipated: None

Lost Circulation Zones Anticipated: None.

H₂S Zones Anticipated: None Anticipated

Maximum Bottom Hole Temperature: 110 F

8. ANTICIPATED STARTING DATE:

Plans are to drill this well as soon as possible after receiving approval. It should take approximately 15 days to drill the well with completion taking another 15 days.

MULTI-POINT SURFACE USE AND OPERATIONS PLAN
YATES PETROLEUM CORPORATION
Thomas "LN" Federal Com. #12
660' FNL and 1980' FWL
Section 14-T6S-R25E
Chaves County, New Mexico

This plan is submitted with Form 3160-3, Application for Permit to Drill, covering the above described well. The purpose of this plan is to describe the location of the proposed well, the proposed construction activities and operations plan, the magnitude of the surface disturbance involved and the procedures to be followed in rehabilitating the surface after completion of the operations, so that a complete appraisal can be made of the environmental effect associated with the operations.

1. EXISTING ROADS:

Exhibit A is a portion of the BLM map showing the well and roads in the vicinity of the proposed location. The proposed well site is located approximately 28 miles northeast of Roswell, New Mexico and the access route to the location is indicated in red and green on Exhibit A.

DIRECTIONS:

Drive north of Roswell on Highway 285 for approx 24 miles to Dona Ana Road. Turn right on Dona Ana and drive approx. 9.8 miles to the pipeline road. Turn right and drive approx. 3.7 miles to the lease road on the right (across from the S. Alkali "LK" #1 location). Turn right and drive approx. 0.6 of a mile to lease road on the right (at Teckla #2 location). Turn right (west) on road and drive approx. 0.8 of a mile to lease road on right. Turn right and drive approx. 0.1 of a mile where the access road is staked on the left going west to the SE corner of the location.

2. PLANNED ACCESS ROAD:

- A. The proposed new access will be approximately 500' in length from the point of origin to the southwest corner of the drilling pad.
- B. The new road will be 14 feet in width (driving surface) and will be adequately drained to control runoff and soil erosion.
- C. The new road will be bladed with drainage on both sides. No traffic turnout will be built.
- D. The route of the road is visible.
- E. Existing roads will be maintained in the same or better condition.

3. LOCATION OF EXISTING WELL:

- A. There is drilling activity within a one-mile radius of the well site.
- B. Exhibit D shows existing wells within a one-mile radius of the proposed well site.

4. LOCATION OF EXISTING AND/OR PROPOSED FACILITIES:

- A. There are production facilities on this lease at the present time.
- B. In the event that the well is productive, the necessary production facilities will be installed on the drilling pad. If the well is productive oil, a gas or diesel self-contained unit will be used to provide the necessary power. No power will be required if the well is productive of gas.

5. LOCATION AND TYPE OF WATER SUPPLY:

- A. It is planned to drill the proposed well with a fresh water system. The water will be obtained from commercial sources, possibly in Roswell, and will be hauled to the location by truck over the existing and proposed roads shown in Exhibit A.

6. SOURCE OF CONSTRUCTION MATERIALS:

The dirt contractor will be responsible for finding a source of material for construction of road and pad and will obtain any permits, which may be required.

7. METHODS OF HANDLING WASTE DISPOSAL:

- A. Drill cuttings will be disposed of in the reserve pits.
- B. Drilling fluids will be allowed to evaporate in the reserve pits until the pits are dry.
- C. Water produced during operations will be collected in tanks until hauled to an approved disposal system, or separate disposal application will be submitted.
- D. Oil produced during operations will be stored in tanks until sold.
- E. Current laws and regulations pertaining to the disposal of human waste will be complied with.
- F. All trash, junk, and other waste materials will be contained in trash cages or bins to prevent scattering and will be removed and deposited in an approved sanitary landfill. Burial on site is not approved.

8. ANCILLARY FACILITIES: Yates Petroleum Corporation wishes to run a on lease 2" X-42 buried steel natural gas pipeline to connect the Thomas "LN" Federal Com. #12 well and tie into existing pipeline connection to the Thomas "LN" Federal #3 well.

9. WELLSITE LAYOUT:

- A. Exhibit C shows the relative location and dimensions of the well pad, the reserve pits, the location of the drilling equipment, rig orientation and access road approach.
- B. The reserve pits will be plastic lined.
- C. A 400' x 400' area has been staked and flagged.

10. PLANS FOR RESTORATION:

- A. After finishing drilling and/or completion operations, all equipment and other material not needed for further operations will be removed. The location will be cleaned of all trash and junk to leave the well site in as aesthetically pleasing a condition as possible.
 - B. Unguarded pits, if any, containing fluids will be fenced until they have dried and been leveled.
 - C. If the proposed well is non-productive, all rehabilitation and/or vegetation requirements of the Bureau of Land Management will be complied with and will be accomplished as expeditiously as possible. All pits will be filled level after they have evaporated and dried.
-

11. SURFACE OWNERSHIP: The location is Private Surface, owned by: Corn Brothers, Inc., Box 1141, Dunlap Route, Roswell, NM, 88210.

OTHER INFORMATION:

- A. Topography: Refer to the existing archaeological report for a description of the topography, flora, fauna, soil characteristics, dwellings, and historical and cultural sites.
B. The primary surface use is for grazing.

13. OPERATOR'S REPRESENTATIVE:

- | | |
|--|---|
| A. Through A.P.D. Approval:
Patricia Perez, Regulatory Agent
Yates Petroleum Corporation
105 South Fourth Street
Artesia, New Mexico 88210
Phone (505) 748-1471 | B. Through Drilling, Completions & Prod.
Pinson McWhorter, Operations Manager
Yates Petroleum Corporation
105 South Fourth Street
Artesia, New Mexico 88210
Phone (505) 748-1471 |
|--|---|

CERTIFICATION:

I hereby certify that I, or persons under my direct supervision, have inspected the proposed drill site and access route, that I am familiar with the conditions which presently exist; that the statements made in this plan are to the best of my knowledge, true and correct; and, that the work associated with the operations proposed herein will be performed by Yates Petroleum Corporation and its contractors and subcontractors in conformity with this plan and the terms and conditions under which it is approved. This statement is subject to the provisions of 18 U.S.C. 1001 for the filing of a false statement.

11/22/02

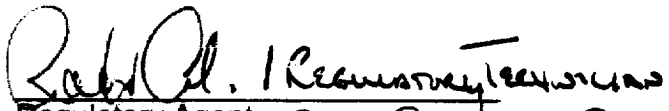
Regulatory Agent for Patricia Perez

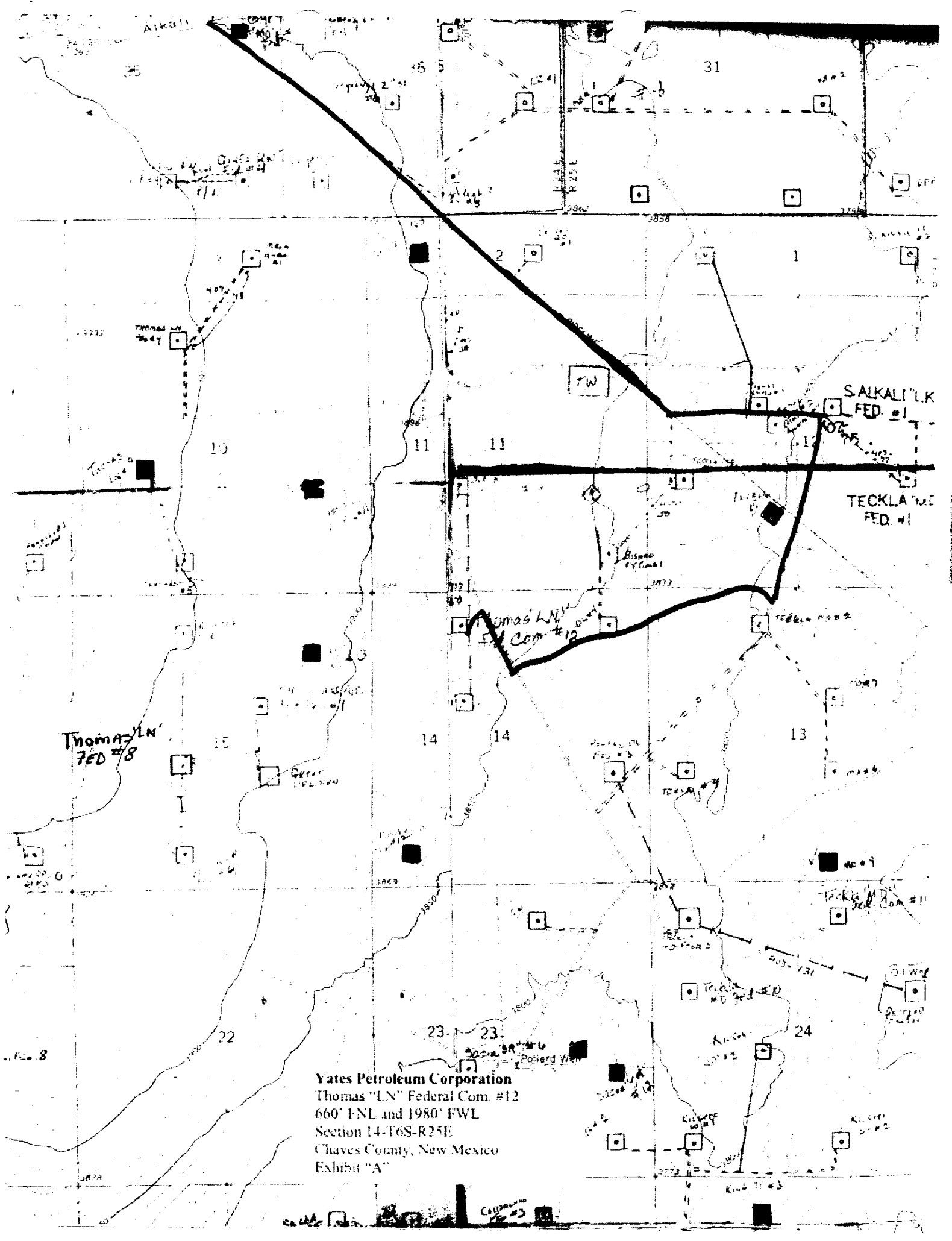

Yates Petroleum Corporation
Thomas "LN" Federal Com. #12
660' FNL and 1980' FWL
Section 14-T6S-R25E
Chaves County, New Mexico
Exhibit "A"

SECTION 14, TOWNSHIP 6 SOUTH, RANGE 25 EAST, NMPM, CHAVES COUNTY, NEW MEXICO.

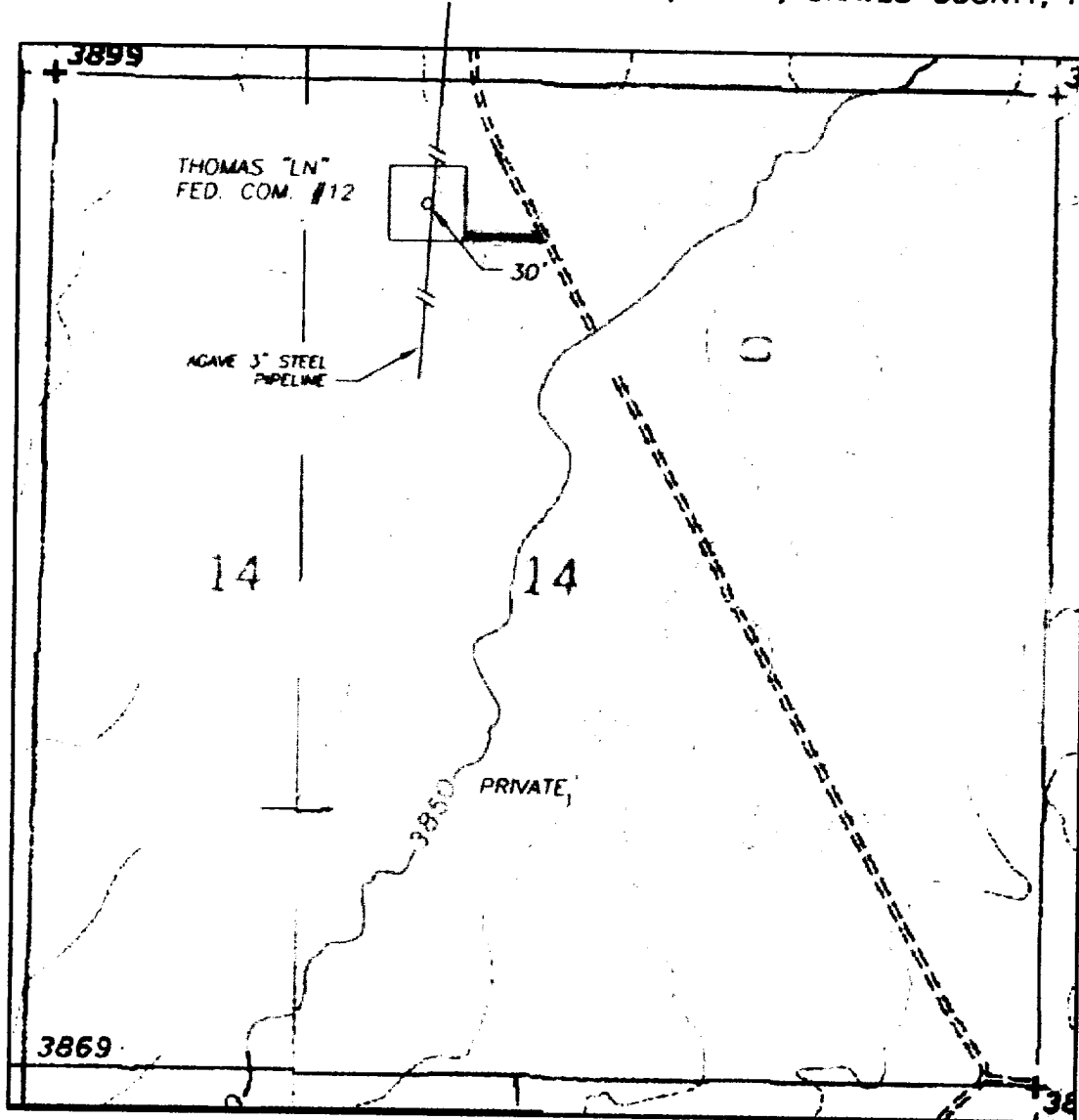

Yates Petroleum Corporation
 Thomas "LN" Federal Com. #12
 660' FNL and 1980' FWL
 Section 14-T6S-R25E
 Chaves County, New Mexico
 Exhibit "A-1"

1000' 0 1000' 2000'
 Scale 1" = 1000'

THE PREPARATION OF THIS PLAT AND THE PERFORMANCE OF THE SURVEY UPON WHICH IT IS BASED WERE DONE UNDER MY DIRECTION AND THE PLAT ACCURATELY DEPICTS THE RESULTS OF SAID SURVEY AND MEET THE REQUIREMENTS OF THE STANDARDS FOR LAND SURVEYS IN NEW MEXICO AS ADOPTED BY THE NEW MEXICO STATE BOARD OF REGISTRATION FOR PROFESSIONAL ENGINEERS AND LAND SURVEYORS.

[Signature]
 MICHAEL L. JONES, P.E. No. 3640

GENERAL SURVEYING COMPANY P.O. BOX 1928
 LOVINGTON, NEW MEXICO 88260

YATES PETROLEUM CORP.

LEASE ROAD TO ACCESS THE YATES THOMAS "LN" FEDERAL COM. #12 WELL, LOCATED IN SECTION 14, TOWNSHIP 6 SOUTH, RANGE 25 EAST, NMPM, CHAVES COUNTY, NEW MEXICO.

Survey Date: 10/10/2002	Sheet 1 of 1 Sheets
Drawn By: Ed Blaylock	W.O. Number
Date: 10/11/02	Scale 1" = 1000' THOMAS 12

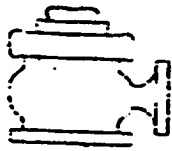

Yates Petroleum Corporation

BOP-2

Typical 2,000 psi Pressure System Schematic

Double Ram Preventer Stack

Yates Petroleum Corporation
Thomas "LN" Federal Com. #12
660' FNL and 1980' FWL
Section 14-T6S-R25E
Chaves County, New Mexico
Exhibit "B"

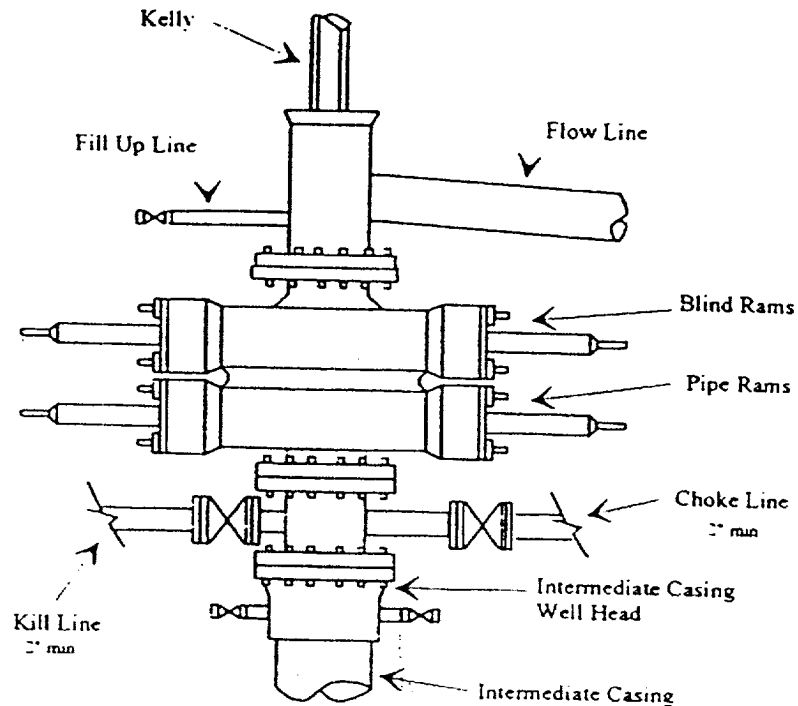

Typical 2,000 psi choke manifold assembly with at least these minimum features

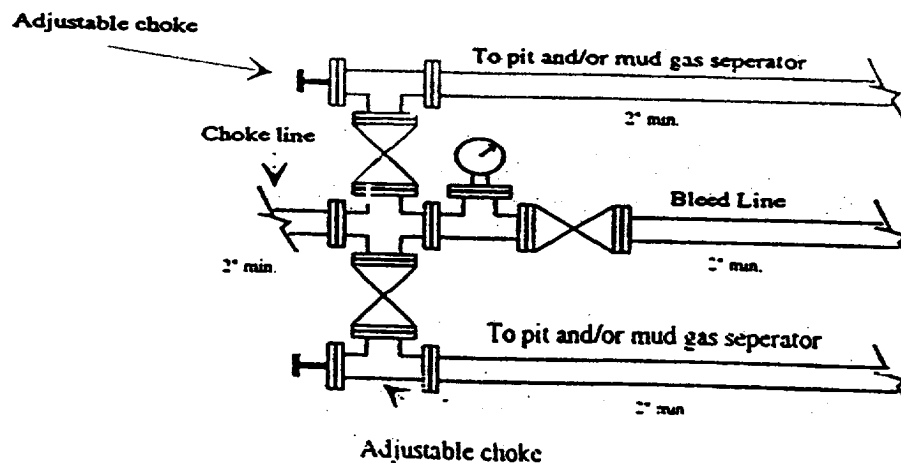

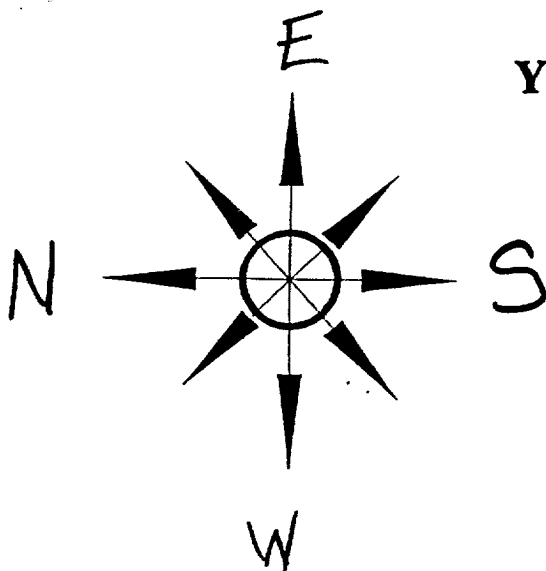

Yates Petroleum Corporation

Location Layout for Permian Basin

Up to 12,000'

Yates Petroleum Corporation
 Thomas "LN" Federal Com. #12
 660' FNL and 1980' FWL
 Section 14-T6S-R25E
 Chaves County, New Mexico
 Exhibit "C"

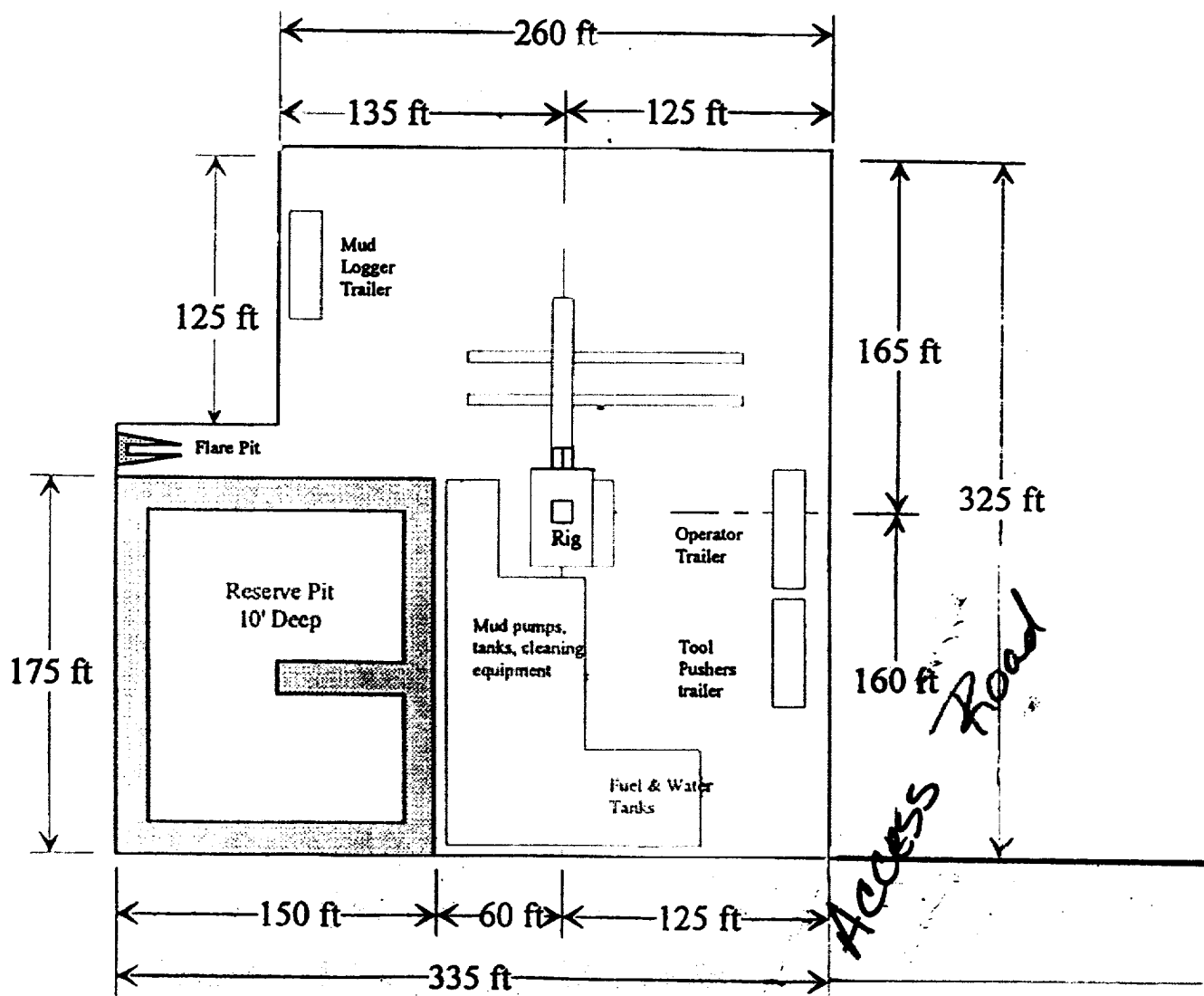

Distance from Well
 Head to Reserve Pit
 will vary between rigs

The above dimension
 should be a maximum

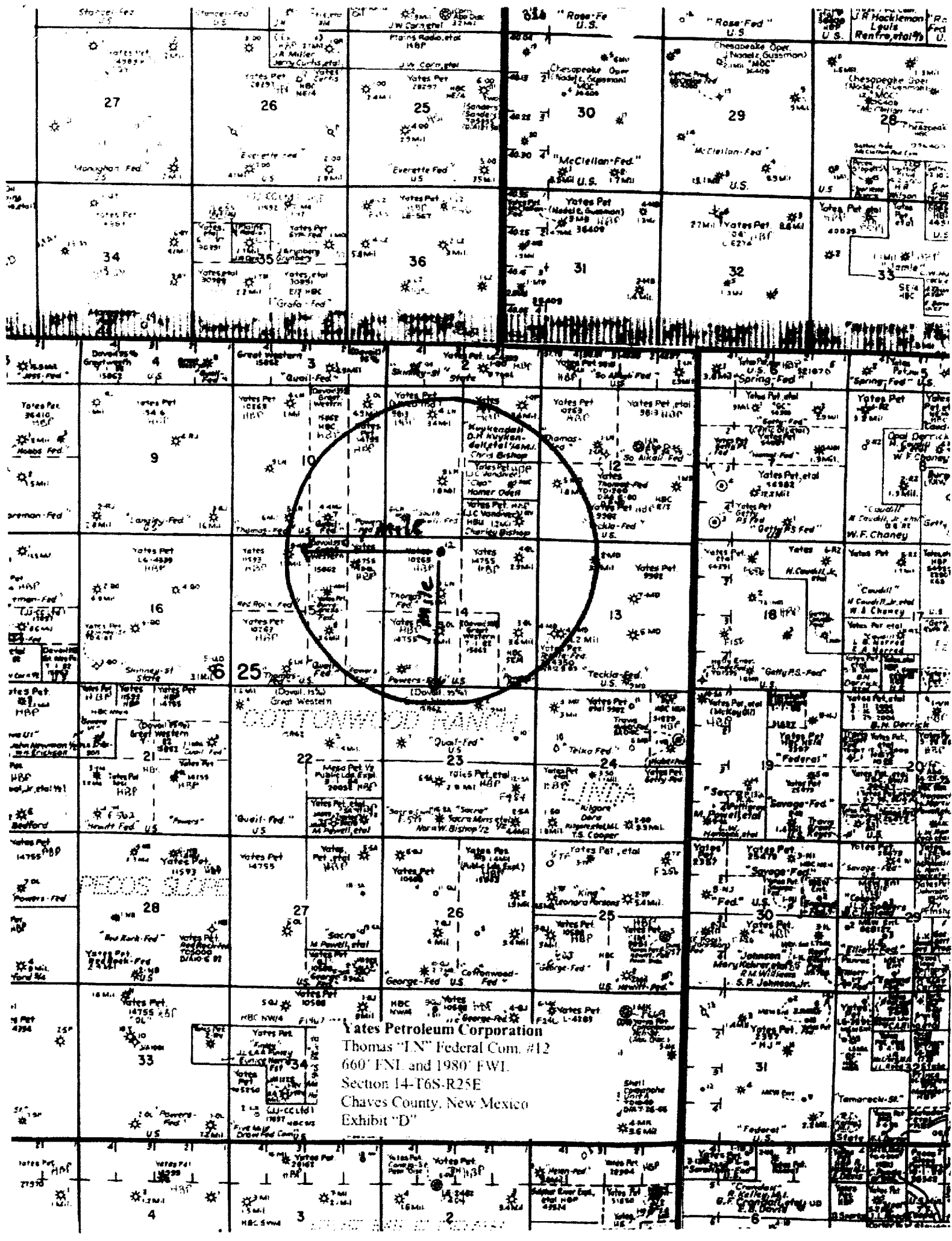

Yates Petroleum Corporation
Thomas "LN" Federal Com. #12
660' FNL and 1980' FWL
Section 14-T6S-R25E
Chaves County, New Mexico
Exhibit "D"