

SECTION 4, TOWNSHIP 8 SOUTH, RANGE 26 EAST, NMPM, CHAVES COUNTY, NEW MEXICO.

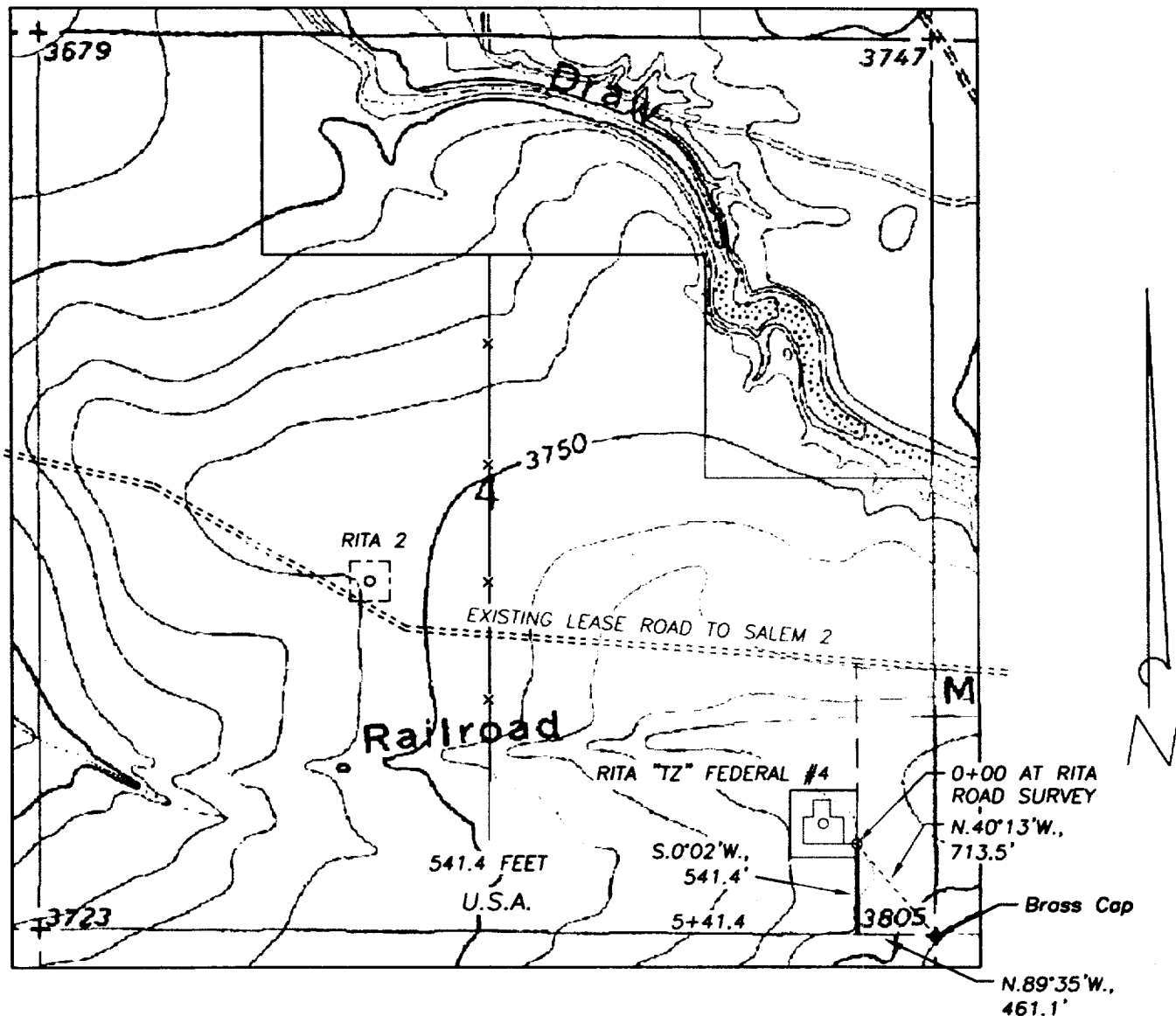

**DESCRIPTION:**

A LEASE ROAD RIGHT OF WAY 30 FEET WIDE AND 541.4 FEET IN LENGTH, BEING 15 FEET TO THE LEFT AND RIGHT OF THE SURVEY CENTERLINE AS SHOWN ON THIS PLAT.

541.4 FEET = 32.8121 RODS, 0.1025 MILES OR 0.3729 ACRES, MORE OR LESS.

Yates Petroleum Corporation  
Horn "YG" Federal Com. #8  
1980' FNL and 660' FEL  
Section 9-T8S-R26E  
Chaves County, New Mexico  
Exhibit "C-1"

THE PREPARATION OF THIS PLAT AND THE PERFORMANCE OF THE SURVEY UPON WHICH IT IS BASED WERE DONE UNDER MY DIRECTION AND THE PLAT ACCURATELY DEPICTS THE RESULTS OF SAID SURVEY AND MEET THE REQUIREMENTS OF THE STANDARDS FOR LAND SURVEYS IN NEW MEXICO AS ADOPTED BY THE NEW MEXICO STATE BOARD OF REGISTRATION FOR PROFESSIONAL ENGINEERS AND LAND SURVEYORS.

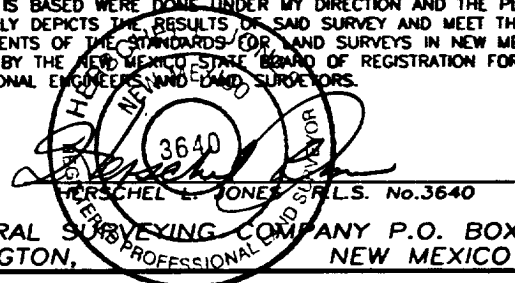

1000' 0 1000' 2000'  
Scale 1" = 1000'

**YATES PETROLEUM CORP.**

LEASE ROAD TO ACCESS THE YATES HORN "YG" FEDERAL COM. #8 WELL, LOCATED IN SECTION 9, TOWNSHIP 8 SOUTH, RANGE 26 EAST, NMPM, CHAVES COUNTY, NEW MEXICO.

Survey Date: 11/12/2002	Sheet 1 of 2 Sheets
Drawn By: Ed Blevins	W.O. Number
Date: 11/12/02	Scale 1" = 1000' HORN 8