

U

30 011-20 005
Form C-101
Revised 1-1-65

NEW MEXICO OIL CONSERVATION COMMISSION

NOV 11 1971

O. C. C.
ARTESIA, OFFICE

NO. OF COPIES RECEIVED	
DISTRIBUTION	
SANTA FE	
FILE	
U.S.G.S.	
LAND OFFICE	
OPERATOR	

APPLICATION FOR PERMIT TO DRILL, DEEPEN, OR PLUG BACK

1a. Type of Work DRILL <input checked="" type="checkbox"/> DEEPEN <input type="checkbox"/> PLUG BACK <input type="checkbox"/>		5A. Indicate Type of Lease STATE <input checked="" type="checkbox"/> FEE <input type="checkbox"/>
b. Type of Well OIL WELL <input checked="" type="checkbox"/> GAS WELL <input type="checkbox"/> OTHER <input type="checkbox"/> SINGLE ZONE <input checked="" type="checkbox"/> MULTIPLE ZONE <input type="checkbox"/>		5. State Oil & Gas Lease No. L-2594
2. Name of Operator Continental Oil Company		7. Unit Agreement Name
3. Address of Operator P. O. Box 460, Hobbs, New Mexico		8. Farm or Lease Name STATE 00
4. Location of Well UNIT LETTER J LOCATED 1980' FEET FROM THE SOUTH LINE AND 1980' FEET FROM THE EAST LINE OF SEC. 8 TWP. 5-N RGE. 24-E NMPM		9. Well No. 1
		10. Field and Pool, or Wildcat WILDCAT
		12. County DEBACA
19. Proposed Depth 1500	19A. Formation GLORIETA	20. Rotary or C.T. ROTARY
21. Elevations (Show whether DF, RT, etc.) 4433 GR.	21A. Kind & Status Plug. Bond BLANKET ON FILE	21B. Drilling Contractor HI PLAINS DRILLING INC.
		22. Approx. Date Work will start 11-22-71

23. PROPOSED CASING AND CEMENT PROGRAM

SIZE OF HOLE	SIZE OF CASING	WEIGHT PER FOOT	SETTING DEPTH	SACKS OF CEMENT	EST. TOP
9 7/8	7 7/8	24 #	300	77	SURFACE
6 7/8	5 1/2	14 #	TD	100	900'

It is proposed to drill a straight hole to 1500' - Core approx. 100' from 1400' to 1500' and complete as a Glorieta oil well, if commercial.

APPROVAL VALID FOR 90 DAYS UNLESS DRILLING COMMENCED, EXPIRES 2-10-72

NMOCC 5 (cont.) File

IN ABOVE SPACE DESCRIBE PROPOSED PROGRAM: IF PROPOSAL IS TO DEEPEN OR PLUG BACK, GIVE DATA ON PRESENT PRODUCTIVE ZONE AND PROPOSED NEW PRODUCTIVE ZONE. GIVE BLOWOUT PREVENTER PROGRAM, IF ANY.

I hereby certify that the information above is true and complete to the best of my knowledge and belief.

Signed [Signature] Title Adm. Supervisor Date 11-9-71

(This space for State Use)

APPROVED BY W.A. Greasett TITLE OIL AND GAS INSPECTOR DATE NOV 11 1971

CONDITIONS OF APPROVAL, IF ANY:

NMOCC (5) Declared Water Basin

Cement must be circulated to surface behind 7 7/8" casing

Notify N.M.O.C.C. in sufficient time to witness all casing.

MICO OIL CONSERVATION COMMISS
WELL LOCATION AND ACREAGE DEDICATION PLAT

Form C-102
 Supersedes C-128
 Effective 1-1-65

All distances must be from the outer boundaries of the Section

Operator CONTINENTAL OIL CO.			Lease STATE "00"		Well No. 1
Unit Letter J	Section 8	Township 5 NORTH	Range 24 EAST	County DE BACA	
Actual Footage Location of Well: 1980 feet from the SOUTH line and 1980 feet from the EAST line					
Ground Level Elev. 4433	Producing Formation	Pool WILDCAT		Dedicated Acreage: 40 Acres	

1. Outline the acreage dedicated to the subject well by colored pencil or hatchure marks on the plat below.
2. If more than one lease is dedicated to the well, outline each and identify the ownership thereof (both as to working interest and royalty).
3. If more than one lease of different ownership is dedicated to the well, have the interests of all owners been consolidated by communitization, unitization, force-pooling, etc?

☐ Yes ☐ No If answer is "yes," type of consolidation _____

If answer is "no," list the owners and tract descriptions which have actually been consolidated. (Use reverse side of this form if necessary.) _____

No allowable will be assigned to the well until all interests have been consolidated (by communitization, unitization, forced-pooling, or otherwise) or until a non-standard unit, eliminating such interests, has been approved by the Commission.

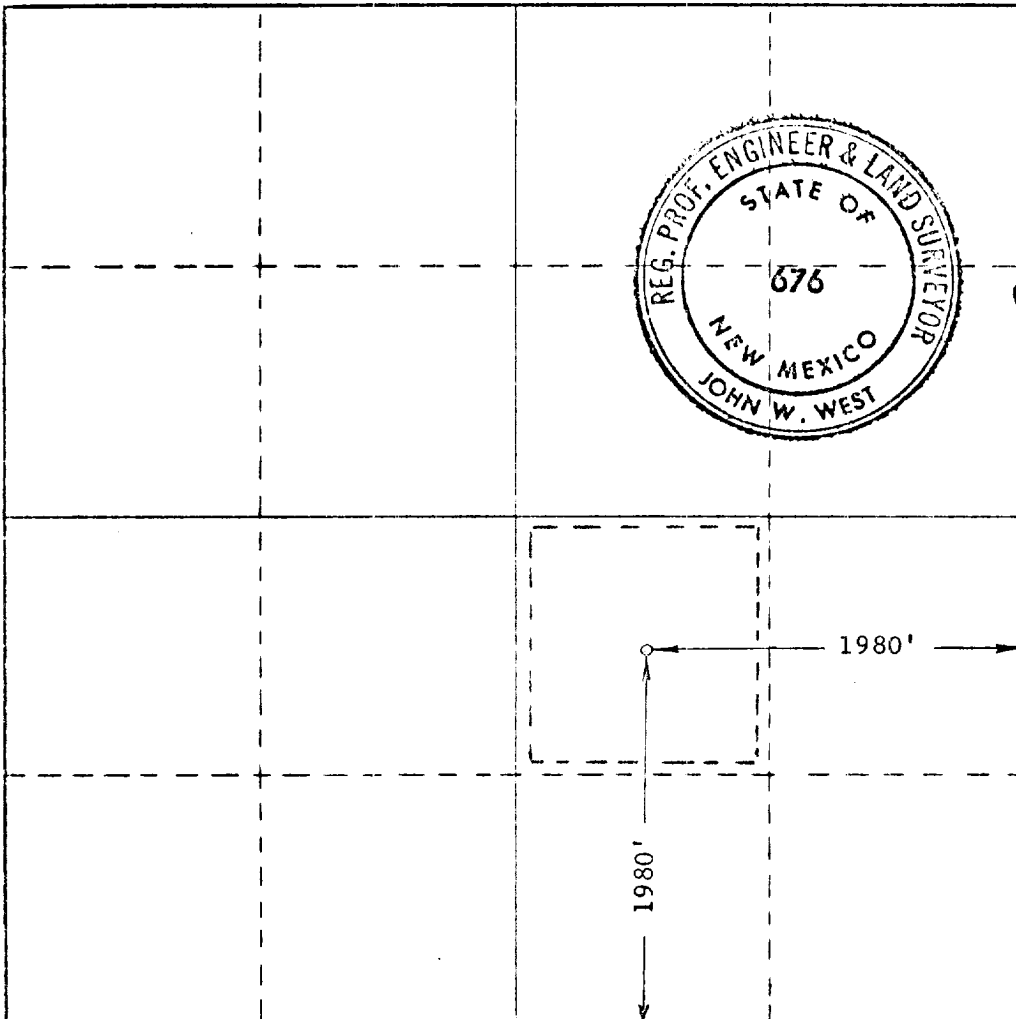

CERTIFICATION

I hereby certify that the information contained herein is true and complete to the best of my knowledge and belief.

[Signature]
 Position

Company
CONTINENTAL OIL CO.

Date
11-9-71

I hereby certify that the well location shown on this plat was plotted from field notes of actual surveys made by me or under my supervision, and that the same is true and correct to the best of my knowledge and belief.

Date Surveyed
NOVEMBER 6, 1971

Registered Professional Engineer and/or Land Surveyor

[Signature]
 Certificate No. **676**

