

36 11-20005

NO. OF COPIES RECEIVED	
DISTRIBUTION	
SANTA FE	
FILE	
U.S.G.S.	
LAND OFFICE	
OPERATOR	

NEW MEXICO OIL CONSERVATION COMMISSION

RECEIVED

NOV 17 1971

Form C-101
Revised 1-1-65

5A. Indicate Type of Lease STATE <input checked="" type="checkbox"/> FEE <input type="checkbox"/>
5. State Oil & Gas Lease No. L-2594
7. Unit Agreement Name
8. Farm or Lease Name STATE OO
9. Well No. 1
10. Field and Pool, or Wildcat WILDCAT
12. County DEBACA
19. Proposed Depth 1500'
19A. Formation GLORIETA
20. Rotary or C.T. ROTARY
21. Elevations (Show whether DT, RT, etc.) 4433 GR. EST.
21A. Kind & Status Plug. Bond BLANKET BOND ON FAULT
21B. Drilling Contractor PLAINS DRILLING INC.
22. Approx. Date Work will start 11-22-71

APPLICATION FOR PERMIT TO DRILL, DEEPEN OR PLUG BACK	
1a. Type of Work DRILL <input checked="" type="checkbox"/> DEEPEN <input type="checkbox"/> PLUG BACK <input type="checkbox"/>	
b. Type of Well OIL WELL <input checked="" type="checkbox"/> GAS WELL <input type="checkbox"/> OTHER <input type="checkbox"/> SINGLE ZONE <input checked="" type="checkbox"/> MULTIPLE ZONE <input type="checkbox"/>	
2. Name of Operator Continental Oil Company	
3. Address of Operator P. O. Box 460, Hobbs, New Mexico	
4. Location of Well UNIT LETTER J LOCATED 1980 FEET FROM THE SOUTH LINE AND 1650' FEET FROM THE EAST LINE OF SEC. 8 TWP. 5-N RGE. 24-E NMPM	
23. PROPOSED CASING AND CEMENT PROGRAM	

SIZE OF HOLE	SIZE OF CASING	WEIGHT PER FOOT	SETTING DEPTH	SACKS OF CEMENT	EST. TOP
9 7/8	7 7/8	24 #	300	77	SURFACE
6 3/4	4 1/2	9.5 #	T.D.	100	900

It is proposed to drill a straight hole to 1500'. Core approx. 100' from 1400' to 1500' and complete as a Glorieta oil well, if commercial.

NOTE: This replaces the "permit to drill" approved on 11-11-71, due to a location & casing change.

APPROVAL VALID FOR 90 DAYS UNLESS DRILLING COMMENCED, EXPIRES 2-17-72

IN ABOVE SPACE DESCRIBE PROPOSED PROGRAM: IF PROPOSAL IS TO DEEPEN OR PLUG BACK, GIVE DATA ON PRESENT PRODUCTION ZONE AND PROPOSED NEW PRODUCTION ZONE. GIVE BLOWOUT PREVENTER PROGRAM, IF ANY.

I hereby certify that the information above is true and complete to the best of my knowledge and belief.

Signed M.E. Yeakley Title Adm. Supervisor Date 11-16-71

(This space for State Use)

APPROVED BY W.A. Grasset TITLE OIL AND GAS INSPECTOR DATE NOV 17 1971

CONDITIONS OF APPROVAL, IF ANY: Cement must be circulated to Notify N.M.O.C.C. in sufficient time to witness

NMOCC (5) (Glorieta) surface behind 7 7/8" casing cementing all casing
7 1/2" Declared Water Basin additional cement may be required behind 6 1/2" casing

NEW MEXICO OIL CONSERVATION COMMISSION
WELL LOCATION AND ACREAGE DEDICATION - LAT

Form C-102
Supersedes C-128
Effective 1-1-65

All distances must be from the outer boundaries of the Section.

Operator CONTINENTAL OIL COMPANY			Lease STATE "OO"		Well No. 1
Unit Letter J	Section 8	Township 5 NORTH	Range 24 EAST	County DE BACA	
Actual Footage Location of Well: 1980 feet from the SOUTH line and 1650 feet from the EAST line					
Ground Level Elev.	Producing Formation GLORIETA	Pool WILDCAT	Dedicated Acreage: 40 Acres		

1. Outline the acreage dedicated to the subject well by colored pencil or hachure marks on the plat below.
2. If more than one lease is dedicated to the well, outline each and identify the ownership thereof (both as to working interest and royalty).
3. If more than one lease of different ownership is dedicated to the well, have the interests of all owners been consolidated by communitization, unitization, force-pooling, etc?

☐ Yes ☐ No If answer is "yes," type of consolidation _____

If answer is "no," list the owners and tract descriptions which have actually been consolidated. (Use reverse side of this form if necessary.) _____

No allowable will be assigned to the well until all interests have been consolidated (by communitization, unitization, forced-pooling, or otherwise) or until a non-standard unit, eliminating such interests, has been approved by the Commission.

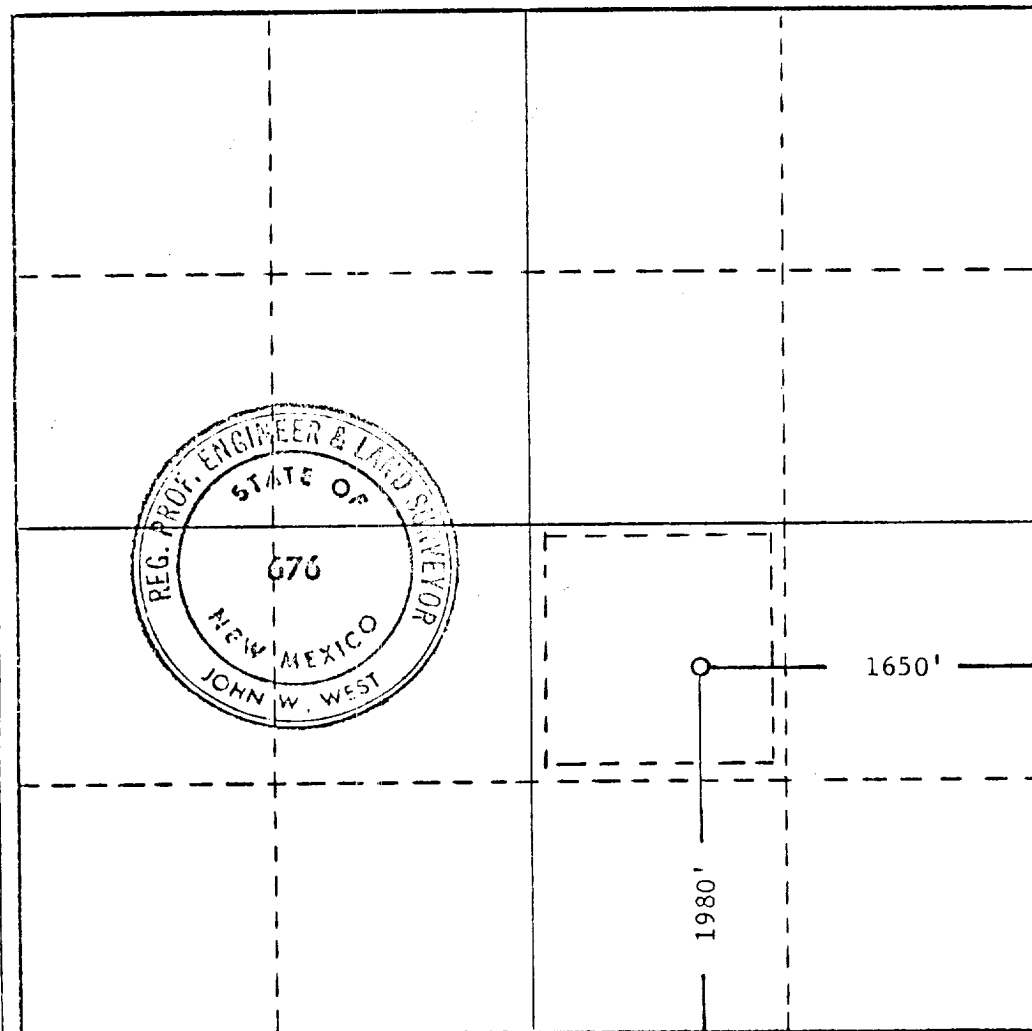

CERTIFICATION

I hereby certify that the information contained herein is true and complete to the best of my knowledge and belief.

Name
M. E. Yeakley
Position
Adm. Supervisor
Company
Continental Oil Co.
Date
11-16-71

I hereby certify that the well location shown on this plat was plotted from field notes of actual surveys made by me or under my supervision, and that the same is true and correct to the best of my knowledge and belief.

Date Surveyed
Nov. 6, 1971

Registered Professional Engineer and/or Land Surveyor

John W. West
Certificate No. **676**

0 330 660 990 1320 1650 1980 2310 2640 2000 1500 1000 500