

NO. OF COPIES RECEIVED	6
DISTRIBUTION	
SALE TAX	1
FILE	1
U.S.G.S.	2
LAND OFFICE	1
OPERATOR	1

RECEIVED  
NEW MEXICO OIL CONSERVATION COMMISSION  
NOV 29 1971  
O.D.D.  
ARTESIA, OARLE

11-20008  
Form C-101  
Revised 1-1-65

5A. Indicate Type of Lease STATE <input checked="" type="checkbox"/> FEE <input type="checkbox"/>
5. State Oil & Gas Lease No. L-2594

APPLICATION FOR PERMIT TO DRILL, DEEPEN, OR PLUG BACK

1a. Type of Work DRILL <input checked="" type="checkbox"/> DEEPEN <input type="checkbox"/> PLUG BACK <input type="checkbox"/>	
b. Type of Well OIL WELL <input checked="" type="checkbox"/> GAS WELL <input type="checkbox"/> OTHER <input type="checkbox"/> SINGLE ZONE <input checked="" type="checkbox"/> MULTIPLE ZONE <input type="checkbox"/>	
2. Name of Operator Continental Oil Company	
3. Address of Operator P. O. Box 460, Hobbs, New Mexico	
4. Location of Well UNIT LETTER J LOCATED 1780 FEET FROM THE South LINE AND 1755 FEET FROM THE East LINE OF SEC. 8 TWP. 5N RGE. 24E NMPM	
7. Unit Agreement Name	
8. Form or Lease Name State 00	
9. Well No. 1	
10. Field and Pool, or Wildcat Wildcat	
12. County De Baca	
19. Proposed Depth 1500'	19A. Formation Glorieta
20. Rotary or C.T. Rotary	
21. Elevations (Show whether D.F., R.T., etc.) 4433' ext on	21A. Kind & Status Plug. Bond Blanket bond on file
21B. Drilling Contractor Plains Drilling	22. Approx. Date Work will start 11-26-71

23. PROPOSED CASING AND CEMENT PROGRAM

SIZE OF HOLE	SIZE OF CASING	WEIGHT PER FOOT	SETTING DEPTH	SACKS OF CEMENT	EST. TOP
7 1/8	7 5/8	24#	300'	77	Surface
6 3/4	4 1/2	9.5#	TD	100	700'

It is proposed to drill a straight hole to 1500'. Core approximately 100' from 1400' to 1500' and complete as a Glorieta oil well, if commercial.

Note: This replaces our permit to drill approved on 11-17-71 due to a location change

IN ABOVE SPACE DESCRIBE PROPOSED PROGRAM; IF PROPOSAL IS TO DEEPEN OR PLUG BACK, GIVE DATA ON PRESENT PRODUCTIVE ZONE, GIVE BLOWOUT PREVENTER PROGRAM, IF ANY.

I hereby certify that the information above is true and complete to the best of my knowledge and belief.  
Signed [Signature] Title Admin Supervisor Date 11-24-71

(This space for State Use)  
APPROVED BY W.A. Gussert TITLE LAND AND GAS INSPECTOR DATE NOV 29 1971  
CONDITIONS OF APPROVAL, IF ANY:  
NMOCC (5) - Artesia  
Declared Water Basin  
Cement must be circulated to surface behind 7" casing  
Notify N.M.O.C. in sufficient time to witness drilling commenced.  
EXPIRES 11-24-72

NEW MEXICO OIL CONSERVATION COMMISSION  
WELL LOCATION AND ACREAGE DEDICATION PLAT

Form O-102  
Supersedes O-128  
Effective 1-1-65

All distances must be from the outer boundaries of the Section

Operator <b>CONTINENTAL OIL COMPANY</b>			Lease <b>STATE "OO"</b>		Well No. <b>1</b>
Unit Letter <b>J</b>	Section <b>8</b>	Township <b>5 NORTH</b>	Range <b>24 EAST</b>	County <b>DE BACA</b>	
Actual Footage Location of Well: <b>1980</b> feet from the <b>SOUTH</b> line and <b>1755</b> feet from the <b>EAST</b> line					
Ground Level Elev.	Producing Formation <b>Albioneta</b>	Pool <b>Wildcat</b>	Dedicated Acreage: <b>40</b>		

1. Outline the acreage dedicated to the subject well by colored pencil or hatchure marks on the plat below.
2. If more than one lease is dedicated to the well, outline each and identify the ownership thereof (both as to working interest and royalty).
3. If more than one lease of different ownership is dedicated to the well, have the interests of all owners been consolidated by communitization, unitization, force-pooling, etc?

☐ Yes ☐ No If answer is "yes," type of consolidation \_\_\_\_\_

If answer is "no," list the owners and tract descriptions which have actually been consolidated. (Use reverse side of this form if necessary.) \_\_\_\_\_

No allowable will be assigned to the well until all interests have been consolidated (by communitization, unitization, forced-pooling, or otherwise) or until a non-standard unit, eliminating such interests, has been approved by the Commission.

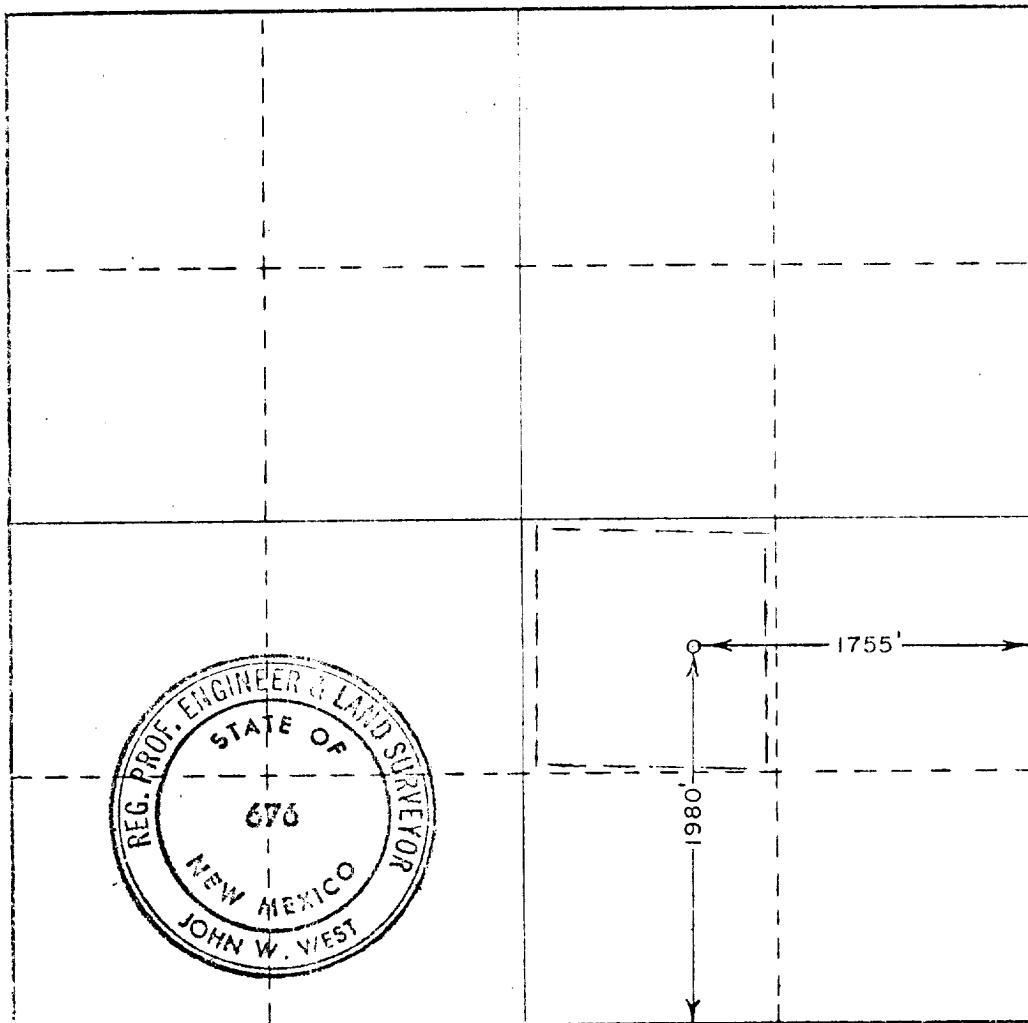

CERTIFICATION

I hereby certify that the information contained herein is true and complete to the best of my knowledge and belief.

Name *John W. West*  
Position *Admin Supervisor*  
Company *Continental Oil Co*  
Date *November 24, 1971*

I hereby certify that the well location shown on this plat was plotted from field notes of actual surveys made by me or under my supervision, and that the same is true and correct to the best of my knowledge and belief.

Date Surveyed

**NOVEMBER 6, 1971**

Registered Professional Engineer and/or Land Surveyor

*John W. West*  
Certificate No. **676**

0 310 650 990 1320 1660 1990 2310 2640 2970 3300 3630 3960 4290 4620 4950 5280 5610 5940 6270 6600