

NO. OF COPIES RECEIVED	
DISTRIBUTION	
SANTA FE	
FILE	
U.S.G.S.	
LAND OFFICE	
OPERATOR	

RECEIVED

NEW MEXICO OIL CONSERVATION COMMISSION

APR 10 1973

O. C. C.
ARTESIA OFFICE

30-011-20010
Form C-101
Revised 1-1-65

5A. Indicate Type of Lease
STATE <input checked="" type="checkbox"/> FEE <input checked="" type="checkbox"/>

5. State Oil & Gas Lease No.
13-0776-2

APPLICATION FOR PERMIT TO DRILL, DEEPEN, OR PLUG BACK

1a. Type of Work		7. Unit Agreement Name	
b. Type of Well DRILL <input checked="" type="checkbox"/> DEEPEN <input type="checkbox"/> PLUG BACK <input type="checkbox"/> OIL WELL <input checked="" type="checkbox"/> GAS WELL <input type="checkbox"/> OTHER <input type="checkbox"/> SINGLE ZONE <input type="checkbox"/> MULTIPLE ZONE <input type="checkbox"/>		8. Farm or Lease Name Braham	
2. Name of Operator Union Oil Company of California		9. Well No. 1	
3. Address of Operator P.O. Box 671 - Midland, Texas 79701		10. Field and Pool, or Wildcat Wildcat	
4. Location of Well UNIT LETTER F LOCATED 1980 FEET FROM THE North LINE AND 1980 FEET FROM THE West LINE OF SEC. 16 TWP. 3-N R3E. 24-E N4E		12. County De Baca	
19. Proposed Depth 1600		19A. Formation Glorieta	
20. Rotary or C.T. Rotary		21. Elevations (Show whether DF, RT, etc.) 4539' GR	
21A. Kind & Status Plug. Bond Blanket		21B. Drilling Contractor Unknown at present	
22. Approx. Date Work will start On approval			

PROPOSED CASING AND CEMENT PROGRAM

SIZE OF HOLE	SIZE OF CASING	WEIGHT PER FOOT	SETTING DEPTH	SACKS OF CEMENT	EST. TOP
11"	8-5/8"	24#	300'	175	Circ. to surface
7-7/8"	5 1/2"	14#	1600'	Determine from log	

3000# manual B.O.P.

* Contact Jim Wright, State Engineer Office Roswell
Phone 622-6521 in time to witness cementing surface casing.

APPROVAL VALID
FOR 90 DAYS UNLESS
DRILLING COMMENCED,
EXPIRES 7-10-73

IN ABOVE SPACE DESCRIBE PROPOSED PROGRAM: IF PROPOSAL IS TO DEEPEN OR PLUG BACK, GIVE DATA ON PRESENT PRODUCTIVE ZONE AND PROPOSED NEW PRODUCTIVE ZONE. GIVE BLOWOUT PREVENTER PROGRAM, IF ANY.

I hereby certify that the information above is true and complete to the best of my knowledge and belief.

Signed Robert E. Gray Title District Drilling Supt. Date April 2, 1973

(This space for State Use)

APPROVED BY W. A. Gressett TITLE CH. 1-2-65 11-1-65 DATE APR 10 1973

CONDITIONS OF APPROVAL, IF ANY:

*
Cement must be circulated to
surface behind 8 7/8" casing

NEW MEXICO OIL CONSERVATION COMMISSION
WELL LOCATION AND ACREAGE DEDICATION PLAT

RECEIVED

Form C-102
Supersedes C-128
Effective 1-1-85

All distances must be from the outer boundaries of the Section.

APR 10 1973

Operator UNION OIL COMPANY OF CALIFORNIA			Lease Braham			Well No. 1		
Unit Letter P	Section 16	Township 3 North	Range 24 East	County D. C. C.				
Actual Footage Location of Well: 1980 feet from the north line and 1980 feet from the west line								
Ground Level Elev. 4538.6	Producing Formation Glorieta		Pool Wildcat			Dedicated Acreage: 40 Acres		

- Outline the acreage dedicated to the subject well by colored pencil or hachure marks on the plat below.
- If more than one lease is dedicated to the well, outline each and identify the ownership thereof (both as to working interest and royalty).
- If more than one lease of different ownership is dedicated to the well, have the interests of all owners been consolidated by communitization, unitization, force-pooling, etc?

☐ Yes ☐ No If answer is "yes," type of consolidation _____

If answer is "no," list the owners and tract descriptions which have actually been consolidated. (Use reverse side of this form if necessary.) _____

No allowable will be assigned to the well until all interests have been consolidated (by communitization, unitization, forced-pooling, or otherwise) or until a non-standard unit, eliminating such interests, has been approved by the Commission.

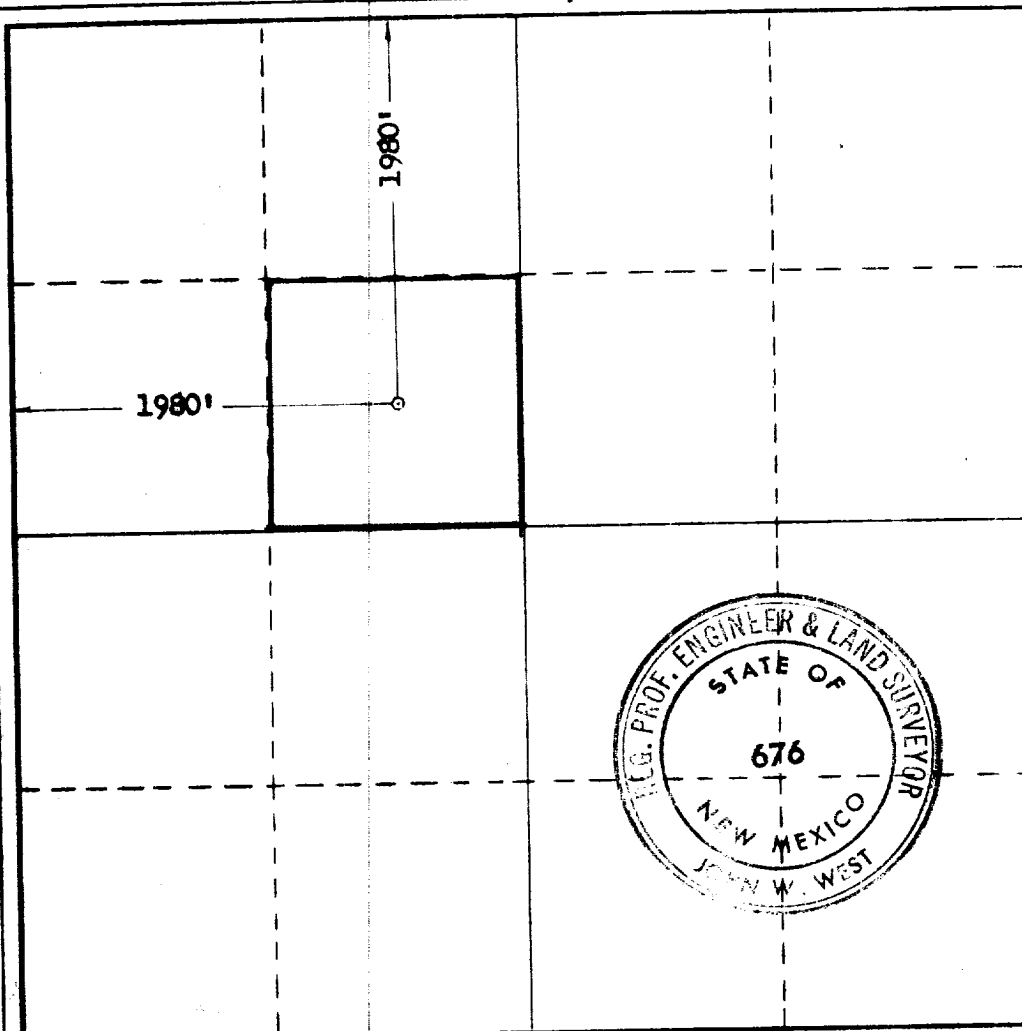

CERTIFICATION

I hereby certify that the information contained herein is true and complete to the best of my knowledge and belief.

Name
John W. West
Position
District Drilling Supt.
Company
Union Oil Co. of California
Date
April 2, 1973

I hereby certify that the well location shown on this plat was plotted from field notes of actual surveys made by me or under my supervision, and that the same is true and correct to the best of my knowledge and belief.

Date Surveyed
March 29, 1973
Registered Professional Engineer and/or Land Surveyor

John W. West
Certificate No.
676

0 330 660 990 1320 1650 1980 2310 2640 2000 1800 1000 800 0