

DISTRIBUTION		
SANTA FE		
FILE		
U.S.G.S.		
LAND OFFICE		
OPERATOR		

NEW MEXICO OIL CONSERVATION COMMISSION

Form C-101 - 20013
Revised 1-1-65

RECEIVED

25 1974

5A. Indicate Type of Lease	
STATE <input checked="" type="checkbox"/>	FEE <input type="checkbox"/>
5. State Oil & Gas Lease No.	
L G- 387	

APPLICATION FOR PERMIT TO DRILL, DEEPEN, OR PLUG BACK L.

1a. Type of Work		7. Unit Agreement Name	
b. Type of Well OIL WELL <input type="checkbox"/> GAS WELL <input type="checkbox"/> OTHER <input checked="" type="checkbox"/> Wildcat SINGLE ZONE <input type="checkbox"/> MULTIPLE ZONE <input type="checkbox"/>		8. Farm or Lease Name Vaughn State	
2. Name of Operator J. D. Sandefer, 111		9. Well No. 1	
3. Address of Operator 310 North Willis, Abilene, Texas 79603		10. Field and Pool, or Wildcat Wildcat	
4. Location of Well UNIT LETTER _____ LOCATED 658 FEET FROM THE West LINE AND 659 FEET FROM THE North LINE OF SEC. 21 TWP. 1-S RGE. 26-E NMPM		12. County DeBaca	
19. Proposed Depth 6500		19A. Formation Basement	
20. Rotary or C.T. Rotary		21. Elevations (Show whether DF, RT, etc.) 3956 GL.	
21A. Kind & Status Plug. Bond \$10,000 Blanket		21B. Drilling Contractor Cactus	
22. Approx. Date Work will start 10 May 1974			

PROPOSED CASING AND CEMENT PROGRAM

SIZE OF HOLE	SIZE OF CASING	WEIGHT PER FOOT	SETTING DEPTH	SACKS OF CEMENT	EST. TOP
16 1/2	13 3/8	51	200	200	Circulate
11	8 5/8	24	1000	250	200
7 7/8	4 1/2	11.6	6500	300	5200

Blowout Preventer:

Cameron 3000# Hydraulic operated with remote controls.
Master gate and pipe rams. Pressure test to 1000#

APPROVAL VALID
FOR 90 DAYS UNLESS
DRILLING COMMENCED,

EXPIRES 6-28-74

IN ABOVE SPACE DESCRIBE PROPOSED PROGRAM: IF PROPOSAL IS TO DEEPEN OR PLUG BACK, GIVE DATA ON PRESENT PRODUCTION ZONE AND PROPOSED NEW PRODUCTION ZONE. GIVE BLOWOUT PREVENTER PROGRAM, IF ANY.

I hereby certify that the information above is true and complete to the best of my knowledge and belief.

Signed [Signature] Title Engineer Date 15 March 1974

(This space for State Use)

APPROVED BY [Signature] TITLE OIL AND GAS INSPECTOR DATE MAR 28 1974

CONDITIONS OF APPROVAL, IF ANY:

Cement must be circulated to
surface behind 13 3/8 28 1/8" casing

Operator J. D. Sandefer, 111			Lease Vaughn - State		Well No. 1
Unit Letter	Section 21	Township T1S	Range R26E	County DE BACA	
Actual Footage Location of Well: 659.72 feet from the NORTH line and 658.06 feet from the WEST line					
Ground Level Elev. 3956.19	Producing Formation Wildcat		Pool Undesignated	Dedicated Acreage: 40 Acres	

1. Outline the acreage dedicated to the subject well by colored pencil or hatchure marks on the plat below.
2. If more than one lease is dedicated to the well, outline each and identify the ownership thereof (both as to working interest and royalty).
3. If more than one lease of different ownership is dedicated to the well, have the interests of all owners been consolidated by communitization, unitization, force-pooling, etc?

RECEIVED**APR 25 1974**
☐ Yes ☐ No If answer is "yes," type of consolidation _____

If answer is "no," list the owners and tract descriptions which have actually been consolidated (Use reverse side of this form if necessary.) _____

No allowable will be assigned to the well until all interests have been consolidated (by communitization, unitization, forced-pooling, or otherwise) or until a non-standard unit, eliminating such interests, has been approved by the Commission.

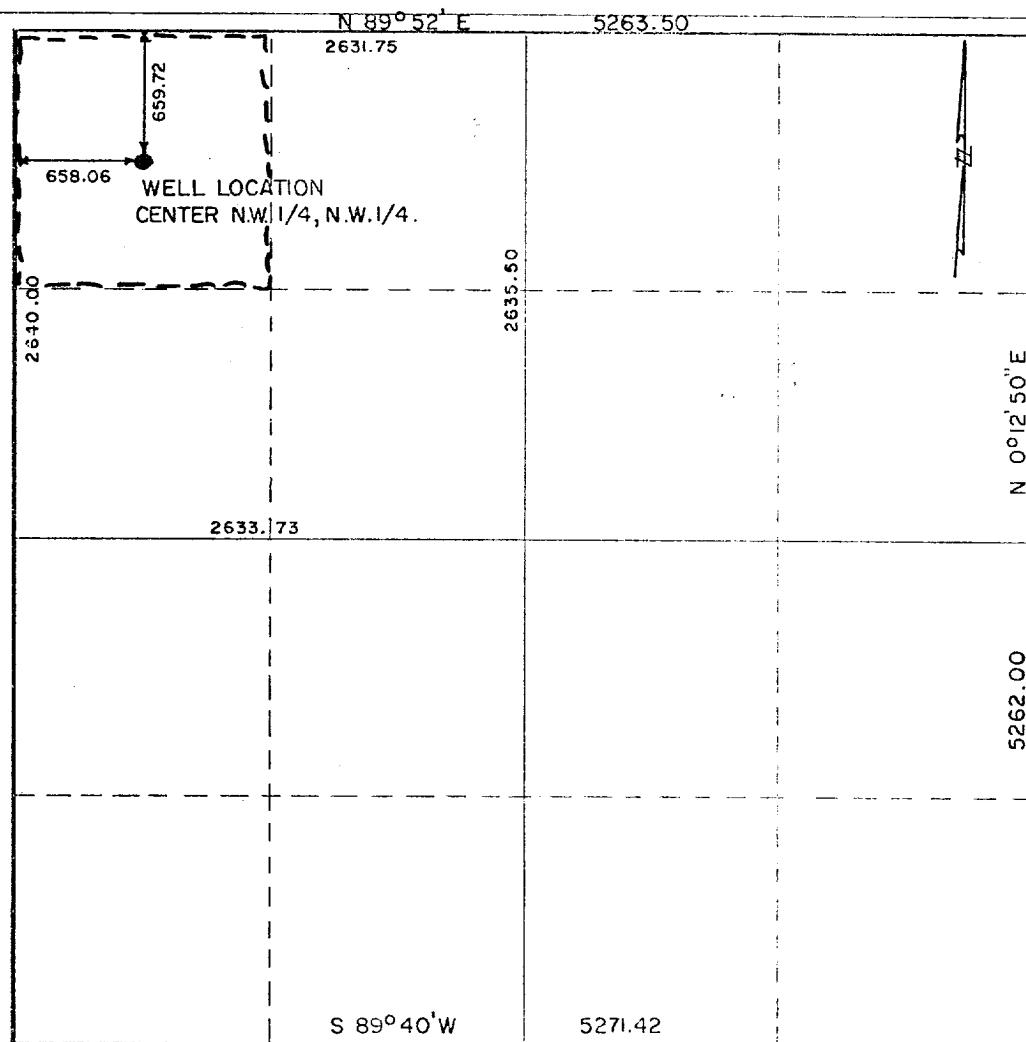
**CERTIFICATION**

I hereby certify that the information contained herein is true and complete to the best of my knowledge and belief.

Name

Engineer

Position

J. D. Sandefer, 111

Company

14 March 1974

Date

I hereby certify that the well location shown on this plat was plotted from field notes of actual surveys made by me or under my supervision, and that the same is true and correct to the best of my knowledge and belief.

Date Surveyed

3-7-74
Robert L. Lippick
Registered Professional Engineer
and/or Land Surveyor

N.M. 3221

Certificate No.

