

*OCC  
Artesia*

(SUBMIT IN TRIPLICATE)

Land Office **New Mexico**

Lease No. **025216**

Unit **RECEIVED**

*MAY 1960*

APPROVED  
*5/5/60*  
*[Signature]*

UNITED STATES  
DEPARTMENT OF THE INTERIOR  
GEOLOGICAL SURVEY

SUNDRY NOTICES AND REPORTS ON WELLS **D. G. ARTESIA OFFICE**

|   |                                     |   |  |
|---|-------------------------------------|---|--|
| NOTICE OF INTENTION TO DRILL.....                   | <input checked="" type="checkbox"/> | SUBSEQUENT REPORT OF WATER SHUT-OFF.....        |  |
| NOTICE OF INTENTION TO CHANGE PLANS.....            |                                     | SUBSEQUENT REPORT OF SHOOTING OR ACIDIZING..... |  |
| NOTICE OF INTENTION TO TEST WATER SHUT-OFF.....     |                                     | SUBSEQUENT REPORT OF ALTERING CASING.....       |  |
| NOTICE OF INTENTION TO RE-DRILL OR REPAIR WELL..... |                                     | SUBSEQUENT REPORT OF RE-DRILLING OR REPAIR..... |  |
| NOTICE OF INTENTION TO SHOOT OR ACIDIZE.....        |                                     | SUBSEQUENT REPORT OF ABANDONMENT.....           |  |
| NOTICE OF INTENTION TO PULL OR ALTER CASING.....    |                                     | SUPPLEMENTARY WELL HISTORY.....                 |  |
| NOTICE OF INTENTION TO ABANDON WELL.....            |                                     |   |  |

(INDICATE ABOVE BY CHECK MARK NATURE OF REPORT, NOTICE, OR OTHER DATA)

**May 5**, 19**60**

Well No. **Murray 1** is located **660** ft. from **N** line and **1980** ft. from **EX** line of sec. **23**

**NW/4 Sec. 23** (1/4 Sec. and Sec. No.)    **3-S** (Twp.)    **24-E** (Range)    **NMPM** (Meridian)

**Wildcat** (Field)    **DeBaca** (County or Subdivision)    **New Mexico** (State or Territory)

The elevation of the ~~rock~~ **Ground** floor above sea level is **4043.5** ft.

DETAILS OF WORK

(State names of and expected depths to objective sands; show sizes, weights, and lengths of proposed casings; indicate mudding jobs, cementing points, and all other important proposed work)

**Request permission to drill 7000' test. Set 7-5/8" casing @ 1500' and cement with 500 sacks. If productive, set 4-1/2" casing at total depth, cement with 200 sacks, log, perforate, stimulate, and produce.**

I understand that this plan of work must receive approval in writing by the Geological Survey before operations may be commenced.

Company **Nearburg & Ingram**

Address **P. O. Box 847**  
**Roswell, New Mexico**

By *[Signature]*

Title **Clerk**

**NEW MEXICO OIL CONSERVATION COMMISSION**  
**WELL LOCATION AND ACREAGE DEDICATION PLAT**

FORM C-128  
Revised 5/1/57

SEE INSTRUCTIONS FOR COMPLETING THIS FORM ON THE REVERSE SIDE

**SECTION A**

|   |   |                            |                                       |                         |
|---|---|----------------------------|---------------------------------------|-------------------------|
| Operator<br><b>Nearburg &amp; Ingram</b>  |   | Lease<br><b>Murray</b>     |                                       | Well No.<br><b>1</b>    |
| Unit Letter<br><b>C</b>   | Section<br><b>23</b>                        | Township<br><b>3 South</b> | Range<br><b>24 East</b>               | County<br><b>DeBaca</b> |
| Actual Footage Location of Well:<br><b>660'</b> feet from the <b>North</b> line and <b>1980'</b> feet from the <b>West</b> line |   |                            |                                       |                         |
| Ground Level Elev.<br><b>4043.5'</b>  | Producing Formation<br><b>Pennsylvanian</b> | Pool<br><b>Wildcat</b>     | Dedicated Acreage:<br><b>40</b> Acres |                         |

1. Is the Operator the only owner in the dedicated acreage outlined on the plat below? YES  NO  . ("Owner" means the person who has the right to drill into and to produce from any pool and to appropriate the production either for himself or for himself and another. (65-3-29 (e) NMSA 1935 Comp.)
2. If the answer to question one is "no," have the interests of all the owners been consolidated by communitization agreement or otherwise? YES  NO  . If answer is "yes," Type of Consolidation \_\_\_\_\_
3. If the answer to question two is "no," list all the owners and their respective interests below:

| Owner | Land Description |
|-------|------------------|
|       |                  |

**SECTION B**

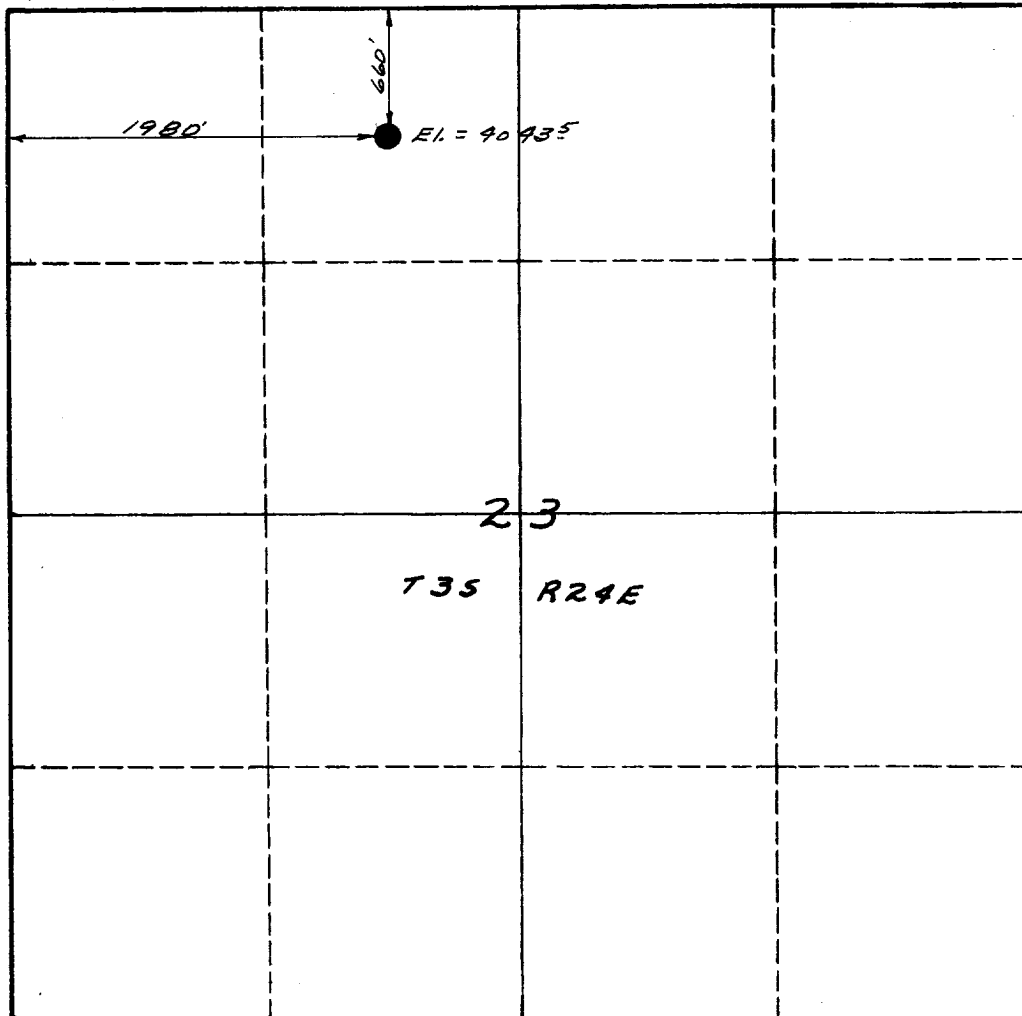

**CERTIFICATION**

I hereby certify that the information in SECTION A above is true and complete to the best of my knowledge and belief.

|   |
|---|
| Name<br><i>J. M. Ingram</i>             |
| Position<br><b>Partner</b>              |
| Company<br><b>Nearburg &amp; Ingram</b> |
| Date<br><b>5/5/60</b>                   |

I hereby certify that the well location shown on the plat in SECTION B was plotted from field notes of actual surveys made by me or under my supervision, and that the same is true and correct to the best of my knowledge and belief.

|  |
|--|
| Date Surveyed<br><i>May - 4 - 1960</i>   |
| Registered Professional Engineer and/or Land Surveyor<br><i>M. H. H. Engineering Co.</i><br><i>By: James J. West</i> |
| Certificate No.<br><b>1697</b>   |

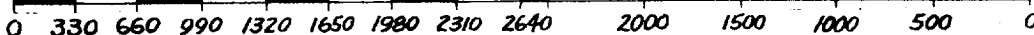

## INSTRUCTIONS FOR COMPLETION OF FORM C-128

1. Operator shall furnish and certify to the information called for in Section A.
2. Operator shall outline the dedicated acreage for *both* oil and gas wells on the plat in Section B.
3. A registered professional engineer or land surveyor registered in the State of New Mexico or approved by the Commission shall show on the plat the location of the well and certify this information in the space provided.
4. All distances shown on the plat must be from the outer boundaries of the Section.
5. If additional space is needed for listing owners and their respective interests as required in question 3 of Section A, please use space below.