

(SUBMIT IN TRIPLICATE)

UNITED STATES
DEPARTMENT OF THE INTERIOR
GEOLOGICAL SURVEY

Land Office New Mexico

Lease No. 021738

Unit _____

SUNDRY NOTICES AND REPORTS ON WELLS

RECEIVED
JUL 1 1960

NOTICE OF INTENTION TO DRILL	<input checked="" type="checkbox"/>	SUBSEQUENT REPORT OF WATER SHUT-OFF	
NOTICE OF INTENTION TO CHANGE PLANS		SUBSEQUENT REPORT OF SHOOTING OR ACIDIZING	
NOTICE OF INTENTION TO TEST WATER SHUT-OFF		SUBSEQUENT REPORT OF ALTERING CASING	
NOTICE OF INTENTION TO RE-DRILL OR REPAIR WELL		SUBSEQUENT REPORT OF RE-DRILLING OR REPAIR	
NOTICE OF INTENTION TO SHOOT OR ACIDIZE		SUBSEQUENT REPORT OF ABANDONMENT	
NOTICE OF INTENTION TO PULL OR ALTER CASING		SUPPLEMENTARY WELL HISTORY	
NOTICE OF INTENTION TO ABANDON WELL			

(INDICATE ABOVE BY CHECK MARK NATURE OF REPORT, NOTICE, OR OTHER DATA)

June 8, 1960

Milton
Well No. 1 is located 1980 ft. from N line and 660 ft. from E line of sec. 28
N 1/4 Sec. 28 1-S 25-S NMPM
(1/4 Sec. and Sec. No.) (Twp.) (Range) (Meridian)
Wildcat DeBaca New Mexico
(Field) (County or Subdivision) (State or Territory)

The elevation of the ~~drill~~ ground floor above sea level is 3990 ft.

DETAILS OF WORK

(State names of and expected depths to objective sands; show sizes, weights, and lengths of proposed casings; indicate mudding jobs, cementing points, and all other important proposed work)

Request permission to drill 7000' test. Set 7-5/8" casing @ 1500' and circulate with 500 sacks. If productive, set 4-1/2" casing @ total depth, cement with 200 sacks, log, perforate, stimulate, and produce.

I understand that this plan of work must receive approval in writing by the Geological Survey before operations may be commenced.

Company Nearburg & Ingram
Address P. O. Box 647
Roswell, New Mexico

By Robert M. Morris
Title Clerk

NEW MEXICO OIL CONSERVATION COMMISSION
WELL LOCATION AND ACREAGE DEDICATION PLAT

FORM C-128
Revised 5/1/57

SEE INSTRUCTIONS FOR COMPLETING THIS FORM ON THE REVERSE SIDE

SECTION A

Operator Nearburg & Ingram		Lease Milton		Well No.
Unit Letter E	Section 28	Township 1-S	Range 25-E	County DeBaca
Actual Footage Location of Well: 1980 feet from the North line and 660 feet from the West line				
Ground Level Elev. 3990'	Producing Formation Pennsylvanian	Pool Wildcat	Dedicated Acreage 1.00 Acres	

1. Is the Operator the only owner in the dedicated acreage outlined on the plat below? YES ☒ NO ____ . ("Owner" means the person who has the right to drill into and to produce from any pool and to appropriate the production either for himself or for himself and another. (65-3-29 (e) NMSA 1935 Comp.)
2. If the answer to question one is "no," have the interests of all the owners been consolidated by communitization agreement or otherwise? YES ____ NO ____ . If answer is "yes," Type of Consolidation ____
3. If the answer to question two is "no," list all the owners and their respective interests below:

Owner	Land Description

SECTION B

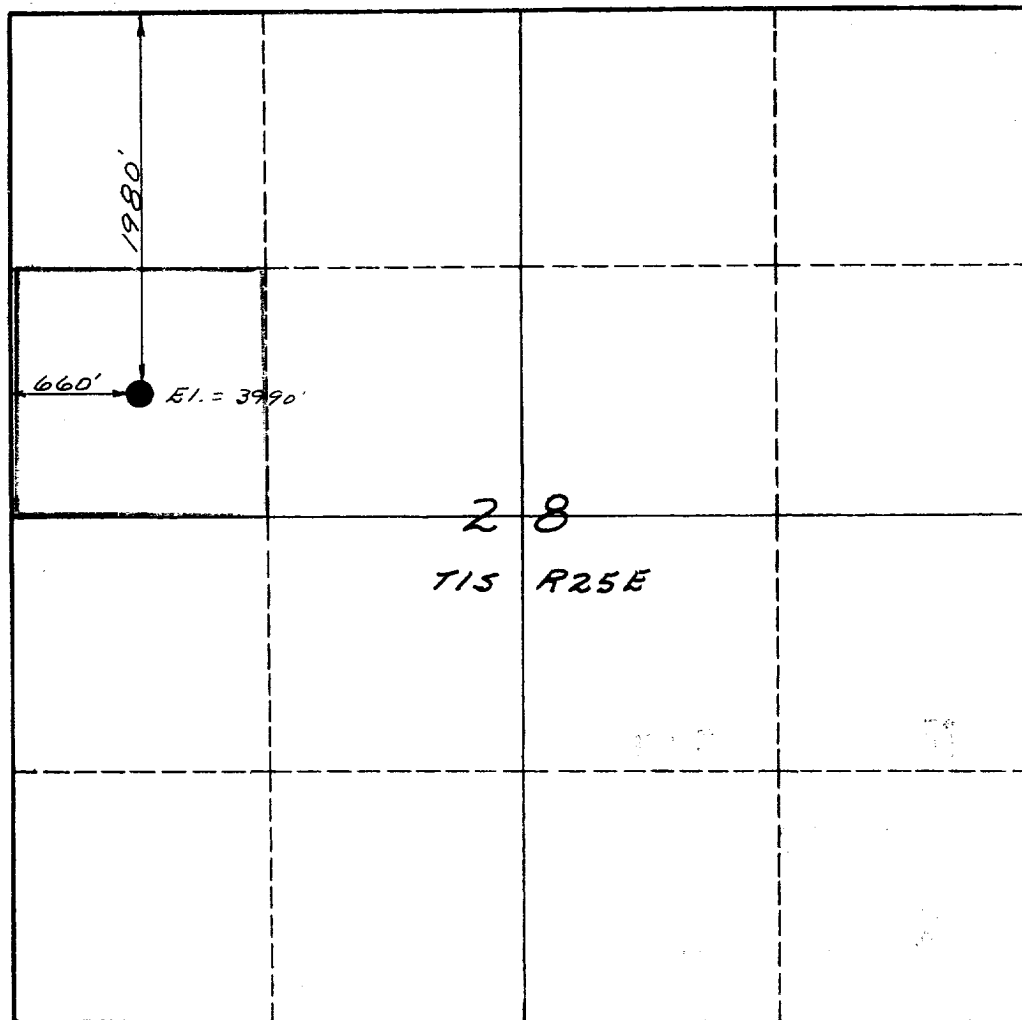

CERTIFICATION

I hereby certify that the information in SECTION A above is true and complete to the best of my knowledge and belief.

Name	<i>John L. Ingram</i>
Position	Partner
Company	Nearburg & Ingram
Date	6/9/60

I hereby certify that the well location shown on the plat in SECTION B was plotted from field notes of actual surveys made by me or under my supervision, and that the same is true and correct to the best of my knowledge and belief.

Date Surveyed	May - 4 - 1960
Registered Professional Engineer and/or Land Surveyor	<i>By: Raymond L. Neal</i>
Certificate No.	1697

INSTRUCTIONS FOR COMPLETION OF FORM C-128

1. Operator shall furnish and certify to the information called for in Section A.
2. Operator shall outline the dedicated acreage for *both* oil and gas wells on the plat in Section B.
3. A registered professional engineer or land surveyor registered in the State of New Mexico or approved by the Commission shall show on the plat the location of the well and certify this information in the space provided.
4. All distances shown on the plat must be from the outer boundaries of the Section.
5. If additional space is needed for listing owners and their respective interests as required in question 3 of Section A, please use space below.