

NUMBER OF COPIES RECEIVED	
DISTRIBUTION	
SANTA FE	
FILE	
U.S.G.S.	
LAND OFFICE	
TRANSPORTER	OIL GAS
PRODUCTION OFFICE	
OPERATOR	

NEW MEXICO OIL CONSERVATION COMMISSION
Santa Fe, New Mexico

Form C-101
Revised (12/1/55)

NOTICE OF INTENTION TO DRILL

Notice must be given to the District Office of the Oil Conservation Commission and approval obtained before drilling or recompletion begins. If changes in the proposed plan are considered advisable, a copy of this notice showing such changes will be returned to the sender. Submit this notice in QUINTUPLICATE. One copy will be returned following approval. See additional instructions in Rules and Regulations of the Commission. If State Land submit 6 Copies Attach Form C-128 in triplicate to first 3 copies of form C-101

Box 476, CARROLLTON, TEXAS

OCTOBER 31, 1961

(Place)

(Date)

OIL CONSERVATION COMMISSION
SANTA FE, NEW MEXICO

Gentlemen:

You are hereby notified that it is our intention to commence the Drilling of a well to be known as
MIDWEST REFINING COMPANY

STATE (Company, or Operator) **A**
Well No. **1**, in **650** (Lease) **NORTH** **650** (Unit) feet from the **EAST** **16** line and **33-5** line and **14-W** feet from the **16** line of Section **16**, T. **33-5**, R. **14-W**, NMPM. **WILDCAT** **MIDALGO**
(GIVE LOCATION FROM SECTION LINE) **E-5729** Pool, **E-5729** County

D	C	B	A
E	F	G	H
L	K	J	I
M	N	O	P

If State Land the Oil and Gas Lease is No. **E-5729**

If patented land the owner is.....

Address.....

We propose to drill well with drilling equipment as follows:.....
CABLE TOOLS TO TOTAL DEPTH

The status of plugging bond is **MIDWEST REFINING (UNITED STATES FIDELITY & GUARANTY CO.)**

Drilling Contractor **MIDWEST REFINING COMPANY**

We intend to complete this well in the **PERMIAN** formation at an approximate depth of **6000** feet.

CASING PROGRAM

We propose to use the following strings of Casing and to cement them as indicated:

Size of Hole	Size of Casing	Weight per Foot	New or Second Hand	Depth	Sacks Cement
15"	13 5/8"	57.51 LBS.	USED	400	CIRC. TO SURFACE
12 1/4"	10 1/4"	40.5 LBS.	USED	1200	50 SX.
10 1/4"	8 5/8"	24 LBS.	USED	2000	SET

If changes in the above plans become advisable we will notify you immediately.

ADDITIONAL INFORMATION (If recompletion give full details of proposed plan of work.)

Approved November 1, 19 61
Except as follows:

COLLECT AND JACK SAMPLES FOR
NEW MEXICO BUREAU OF MINES, CARROLLTON
AT AT LEAST ONE FOOT INTERVALS
OIL CONSERVATION COMMISSION

By J. E. Kaptana

Sincerely yours,

MIDWEST REFINING COMPANY

By Mac T. Hall (Company or Operator)

Position **PRESIDENT**

Send Communications regarding well to
Name **MAC T. HALL**

Address **Box 476, CARROLLTON, TEXAS**

NEW MEXICO OIL CONSERVATION COMMISSION
WELL LOCATION AND ACREAGE DEDICATION PLAT

FORM C-128
Revised 5/1/57

SEE INSTRUCTIONS FOR COMPLETING THIS FORM ON THE REVERSE SIDE

SECTION A

Operator Midwest Refining Company		Lease State # E-5729		Well No. 1
Unit Letter	Section 16	Township 33 S	Range 14 W	County Hidalgo
Actual Footage Location of Well: 660 feet from the North line and 660 feet from the East line				
Ground Level Elev. 4535	Producing Formation	Pool	Dedicated Acreage: Acres	

1. Is the Operator the only owner in the dedicated acreage outlined on the plat below? YES _____ NO _____. ("Owner" means the person who has the right to drill into and to produce from any pool and to appropriate the production either for himself or for himself and another. (65-3-29 (e) NMSA 1935 Comp.)
2. If the answer to question one is "no," have the interests of all the owners been consolidated by communitization agreement or otherwise? YES _____ NO _____. If answer is "yes," Type of Consolidation _____
3. If the answer to question two is "no," list all the owners and their respective interests below:

Owner Midwest Refining Company	Land Description State lease # E-5729
-----------------------------------	--

SECTION B

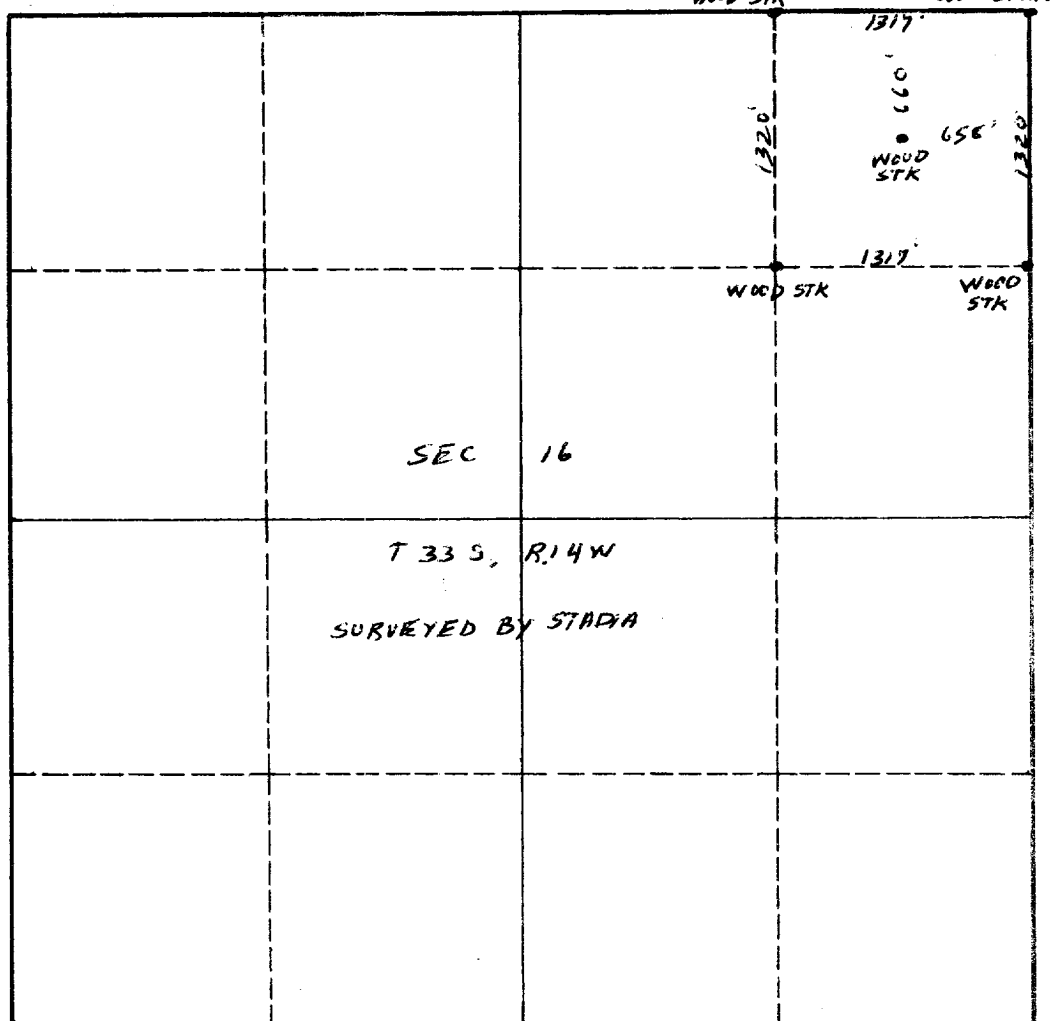

CERTIFICATION

I hereby certify that the information in SECTION A above is true and complete to the best of my knowledge and belief.

Mac T. Hall

Name
Position President
Company Midwest Refining Co.
Date October 30, 1961

I hereby certify that the well location shown on the plat in SECTION B was plotted from field notes of actual surveys made by me or under my supervision, and that the same is true and correct to the best of my knowledge and belief.

Date Surveyed
Oct. 25, 1961

Registered Professional Engineer
and/or Land Surveyor

John L. Gray

Certificate No. 148

INSTRUCTIONS FOR COMPLETION OF FORM C-128

1. Operator shall furnish and certify to the information called for in Section A.
2. Operator shall outline the dedicated acreage for *both* oil and gas wells on the plat in Section B.
3. A registered professional engineer or land surveyor registered in the State of New Mexico or approved by the Commission shall show on the plat the location of the well and certify this information in the space provided.
4. All distances shown on the plat must be from the outer boundaries of the Section.
5. If additional space is needed for listing owners and their respective interests as required in question 3 of Section A, please use space below.