

30-023-20002

NO. OF COPIES RECEIVED	6
DISTRIBUTION	
SANTA FE	1
FILE	1 ✓
U.S.G.S.	2
LAND OFFICE	1
OPERATOR	1

RECEIVED
NEW MEXICO OIL CONSERVATION COMMISSION
DEC 1969
C. S. L.
AMERICA, OFFICE

Form C-101
Revised 1-1-65

5A. Indicate Type of Lease STATE <input checked="" type="checkbox"/> FEE <input type="checkbox"/>
5. State Oil & Gas Lease No. L-1355
7. Unit Agreement Name
8. Farm or Lease Name State A
9. Well No. 1
10. Field and Pool, or Wildcat Wildcat
12. County Hidalgo
19. Proposed Depth 3500
19A. Formation Ellenburger
20. Rotary or C.T. Cable Tools
21. Elevations (Show whether DF, RT, etc.) 4460
21A. Kind & Status Plug. Bond Blanket
21B. Drilling Contractor Company Tools
22. Approx. Date Work will start 12/12/69

APPLICATION FOR PERMIT TO DRILL, DEEPEN, OR PLUG BACK	
1a. Type of Work DRILL <input checked="" type="checkbox"/> DEEPEN <input type="checkbox"/> PLUG BACK <input type="checkbox"/>	
b. Type of Well OIL WELL <input checked="" type="checkbox"/> GAS WELL <input type="checkbox"/> OTHER <input type="checkbox"/>	
2. Name of Operator Norman R. Jones	
3. Address of Operator c/o Oil Reports & Gas Services, Box 763, Hobbs, New Mexico	
4. Location of Well UNIT LETTER I LOCATED 1650 FEET FROM THE South LINE AND 758 FEET FROM THE East LINE OF SEC. 16 TWP. 30S RGE. 14W NMPM	
23. PROPOSED CASING AND CEMENT PROGRAM	

SIZE OF HOLE	SIZE OF CASING	WEIGHT PER FOOT	SETTING DEPTH	SACKS OF CEMENT	EST. TOP
15	12 1/2	43#	100	10*	80
12	8 5/8	24#	1000	50*	870
6 3/4	5 1/2	13#	3500	50	2900

*No fresh water sands expected; in the event water sands are encountered, sufficient cement to circulate.

APPROVAL VALID FOR 90 DAYS UNLESS DRILLING COMMENCED, EXPIRES 3-18-70

IN ABOVE SPACE DESCRIBE PROPOSED PROGRAM: IF PROPOSAL IS TO DEEPEN OR PLUG BACK, GIVE DATA ON PRESENT PRODUCTIVE ZONE AND PROPOSED NEW PRODUCTIVE ZONE. GIVE BLOWOUT PREVENTER PROGRAM, IF ANY.

I hereby certify that the information above is true and complete to the best of my knowledge and belief.

Signed H. L. ... Title Agent Date 12/4/69

(This space for State Use)

APPROVED BY W. A. Gressett TITLE ... DATE 12/11/69

CONDITIONS OF APPROVAL, IF ANY:

3 inch ... 8 5/8" casing

NEW MEXICO OIL CONSERVATION COMMISS.
WELL LOCATION AND ACREAGE DEDICATION PLAT

Form C-102
Supersedes C-128
Effective 1-1-65

All distances must be from the outer boundaries of the Section.

Operator NORMAN R. JONES XXXXXXXXXXXXXXXXXX EXPLORATION FUND, INC.		Lease STATE "A"		Well No. 1
Unit Letter I	Section 16	Township 30 SOUTH	Range 14 WEST	County HIDALGO
Actual Footage Location of Well: 1650 feet from the SOUTH line and 758 feet from the EAST line				
Ground Level Elev. 4460	Producing Formation Ellenburger	Pool Wildcat	Dedicated Acreage: 40 Acres	

1. Outline the acreage dedicated to the subject well by colored pencil or hachure marks on the plat below.
2. If more than one lease is dedicated to the well, outline each and identify the ownership thereof (both as to working interest and royalty).
3. If more than one lease of different ownership is dedicated to the well, have the interests of all owners been consolidated by communitization, unitization, force-pooling, etc?

☐ Yes ☐ No If answer is "yes," type of consolidation _____

If answer is "no," list the owners and tract descriptions which have actually been consolidated. (Use reverse side of this form if necessary.) _____

No allowable will be assigned to the well until all interests have been consolidated (by communitization, unitization, forced-pooling, or otherwise) or until a non-standard unit, eliminating such interests, has been approved by the Commission.

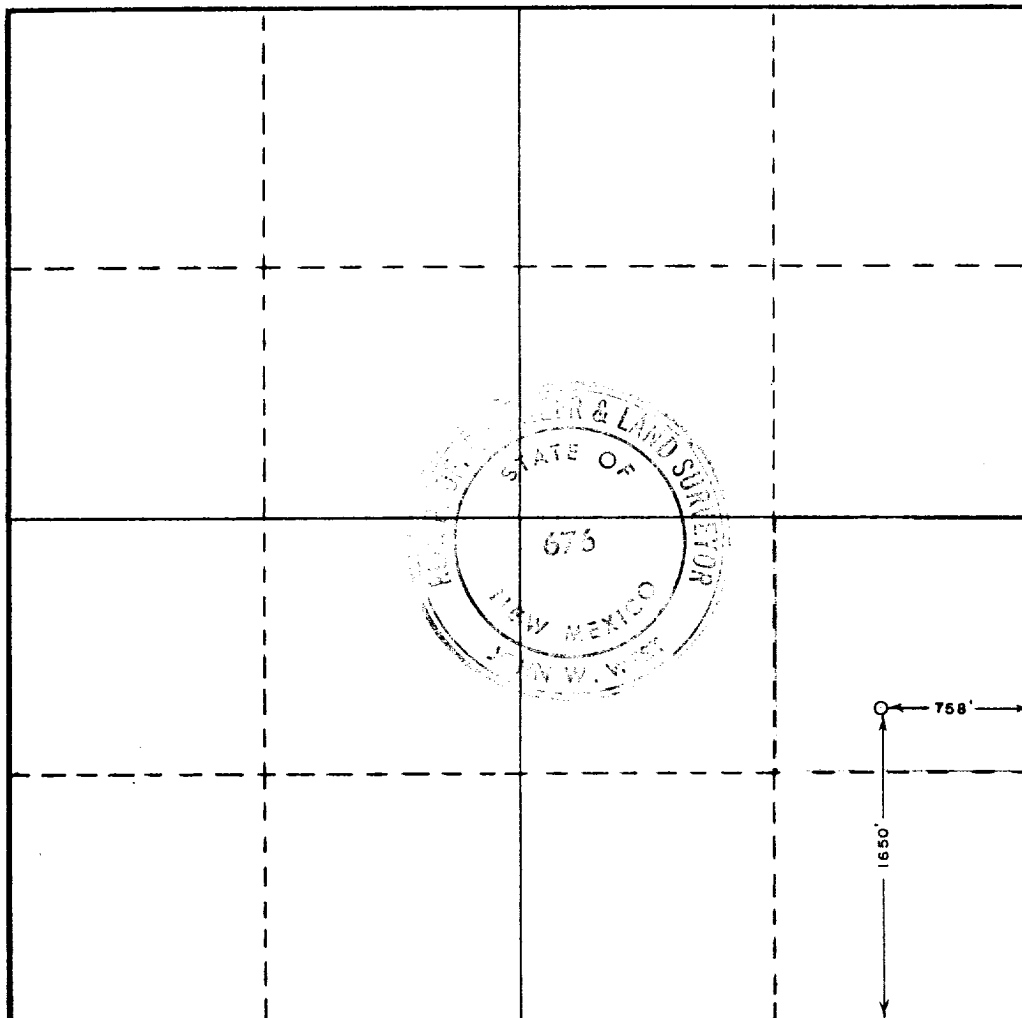

CERTIFICATION

I hereby certify that the information contained herein is true and complete to the best of my knowledge and belief.

Name
H. L. Smith

Position
Agent

Company
Norman R. Jones

Date
December 4, 1969

I hereby certify that the well location shown on this plat was plotted from field notes of actual surveys made by me or under my supervision, and that the same is true and correct to the best of my knowledge and belief.

Date Surveyed
NOVEMBER 19, 1969

Registered Professional Engineer and/or Land Surveyor

John W. West
Certificate No.

676

0 330 660 990 1320 1650 1980 2310 2640 2000 1600 1000 500 0