

NEW MEXICO OIL CONSERVATION COMMISSION
Santa Fe, New Mexico

Form G-101
Revised (12/1/55)

NOTICE OF INTENTION TO DRILL

Notice must be given to the District Office of the Oil Conservation Commission and approval obtained before drilling or recompletion begins. If changes in the proposed plan are considered advisable, a copy of this notice showing such changes will be returned to the sender. Submit this notice in QUINTUPLICATE. One copy will be returned following approval. See additional instructions in Rules and Regulations of the Commission. If State Land submit 6 Copies Attach Form G-128 in triplicate to first 3 copies of form G-101

Capitan, New Mexico
(Place)

January 16th, 1959
(Date)

OIL CONSERVATION COMMISSION
SANTA FE, NEW MEXICO

Gentlemen:

You are hereby notified that it is our intention to commence the Drilling of a well to be known as

J. D. Cone

(Company or Operator)

Ralph O. Pearson

(Lease)

One

(Unit)

The well is

located 2694.3134 feet from the North line and 1660 feet from the

West line of Section 12, T. 9 South, R. 14 East, NMPM.

(GIVE LOCATION FROM SECTION LINE)

Well

Pool,

Lincoln

County

If State Land the Oil and Gas Lease is No. No

If patented land the owner is Ralph O. Pearson

Address Lake Arthur, New Mexico RFD

We propose to drill well with drilling equipment as follows:

Bucyres 36 L

The status of plugging bond is

Drilling Contractor Elmer Glover Drilling Company

We intend to complete this well in the first oil producing formation at an approximate depth of app. 1525 feet.

CASING PROGRAM

We propose to use the following strings of Casing and to cement them as indicated:

Size of Hole	Size of Casing	Weight per Foot	New or Second Hand	Depth	Sacks Cement
10 inch	5 7/8	124	New	60 feet	27
	5 1/2	14	Used - 1/2 in	1525	40 sacks

If changes in the above plans become advisable we will notify you immediately.

ADDITIONAL INFORMATION (If recompletion give full details of proposed plan of work.)

Surface pipe will be set and cemented, if well is a producer.

Approved _____, 19____
Except as follows:

Sincerely yours,

J. D. Cone
(Company or Operator)

By _____

Position _____

Send Communications regarding well to

J. D. Cone

Name 318 North Alleghany Street

Address Odessa, Texas

OIL CONSERVATION COMMISSION

By M. L. Armstrong

NEW MEXICO OIL CONSERVATION COMMISSION
WELL LOCATION AND ACREAGE DEDICATION PLAT

FORM C-128
Revised 5/1/57

SEE INSTRUCTIONS FOR COMPLETING THIS FORM ON THE REVERSE SIDE

SECTION A

Operator J. D. Cone		Lease Ralph O. Pearson		Well No. one	
Unit Letter K	Section 12	Township 9 South	Range 11 East	County Lincoln	
Actual Footage Location of Well: 2694.3134 feet from the North line and 1660 feet from the West line					
Ground Level Elev. 6270	Producing Formation Unknown		Pool		Dedicated Acreage: 40 Acres

1. Is the Operator the only owner in the dedicated acreage outlined on the plat below? YES ~~Yes~~ NO ____ . ("Owner" means the person who has the right to drill into and to produce from any pool and to appropriate the production either for himself or for himself and another. (65-3-29 (e) NMSA 1935 Comp.)
2. If the answer to question one is "no," have the interests of all the owners been consolidated by communitization agreement or otherwise? YES ____ NO ____ . If answer is "yes," Type of Consolidation ____
3. If the answer to question two is "no," list all the owners and their respective interests below:

Owner	Land Description
Ralph O. Pearson	

SECTION B

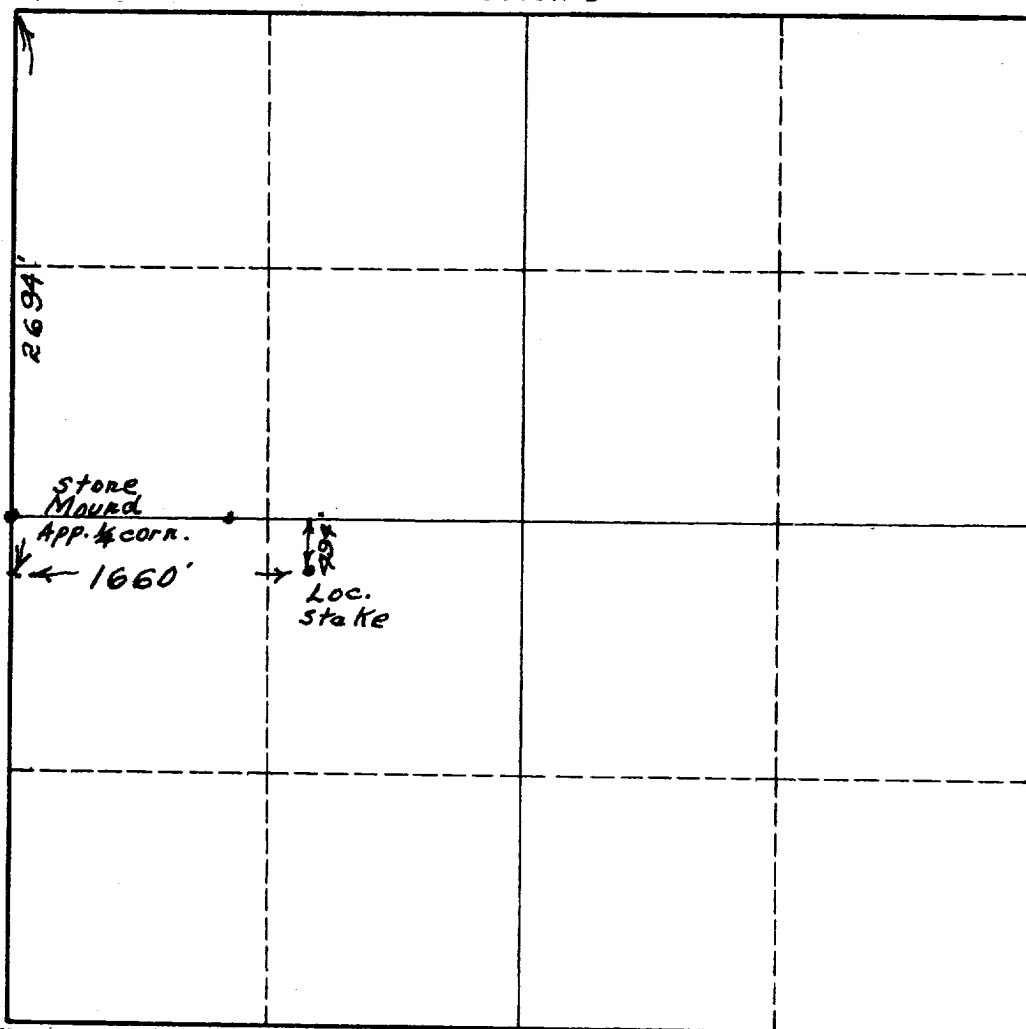

CERTIFICATION

I hereby certify that the information in SECTION A above is true and complete to the best of my knowledge and belief.

Name Glenn
Position Operator
Company
Date January 16th., 1959

I hereby certify that the well location shown on the plat in SECTION B was plotted from field notes of actual surveys made by me or under my supervision, and that the same is true and correct to the best of my knowledge and belief.

Date Surveyed Jan 16, 1959
Registered Professional Engineer and and Land Surveyor J. F. B. [Signature]
Certificate No. 1140

0 330 660 990 1320 1650 1980 2310 2640 2000 1500 1000 500 0

INSTRUCTIONS FOR COMPLETION OF FORM C-128

1. Operator shall furnish and certify to the information called for in Section A.
2. Operator shall outline the dedicated acreage for *both* oil and gas wells on the plat in Section B.
3. A registered professional engineer or land surveyor registered in the State of New Mexico or approved by the Commission shall show on the plat the location of the well and certify this information in the space provided.
4. All distances shown on the plat must be from the outer boundaries of the Section.
5. If additional space is needed for listing owners and their respective interests as required in question 3 of Section A, please use space below.

