

NO. OF COPIES RECEIVED	6
DISTRIBUTION	
SANTA FE	1
FILE	1
U.S.G.S.	2
LAND OFFICE	1
OPERATOR	1

RECEIVED
NEW MEXICO OIL CONSERVATION COMMISSION
AUG - 3 1978
O. C. C.
ARTESIA, OFFICE

30-027-20009

Form C-101
Revised 1-1-65

5A. Indicate Type of Lease	
STATE <input checked="" type="checkbox"/>	FEE <input type="checkbox"/>
5. State Oil & Gas Lease No.	
LG 4864	

APPLICATION FOR PERMIT TO DRILL, DEEPEN, OR PLUG BACK

1a. Type of Work		7. Unit Agreement Name	
b. Type of Well DRILL <input checked="" type="checkbox"/> DEEPEN <input type="checkbox"/> PLUG BACK <input type="checkbox"/> OIL WELL <input checked="" type="checkbox"/> GAS WELL <input type="checkbox"/> OTHER <input type="checkbox"/> SINGLE ZONE <input type="checkbox"/> MULTIPLE ZONE <input type="checkbox"/>		8. Farm or Lease Name Dimmitt Bond	
2. Name of Operator C. E. LaRue and B. N. Muncy, Jr. ✓		9. Well No. 1	
3. Address of Operator P.O. Box 196, Artesia, New Mexico 88210		10. Field and Pool, or Wildcat Wildcat	
4. Location of Well UNIT LETTER <u>D</u> LOCATED <u>1650</u> FEET FROM THE <u>West</u> LINE AND <u>835</u> FEET FROM THE <u>North</u> LINE OF SEC. <u>36</u> TWP. <u>5 S</u> RGE. <u>10 E</u> NMPM		12. County Lincoln	
19. Proposed Depth 4000'		19A. Formation Yeso	
20. Rotary or C.T. Rotary		21. Elevations (Show whether DF, RT, etc.) 5756'	
21A. Kind & Status Plug. Bond Statewide		21B. Drilling Contractor Artesia Fishing Tool Co	
22. Approx. Date Work will start August 15, 1978			

23.

PROPOSED CASING AND CEMENT PROGRAM

SIZE OF HOLE	SIZE OF CASING	WEIGHT PER FOOT	SETTING DEPTH	SACKS OF CEMENT	EST. TOP
12-1/4"	8-5/8"	29#	350'	150	Circulated
7-7/8"	5-1/2"	15.5#	4000'	350	1850'

8" Regan BOP will be used.

APPROVAL VALID
FOR 90 DAYS UNLESS
DRILLING COMMENCED,
EXPIRES 11-4-78

IN ABOVE SPACE DESCRIBE PROPOSED PROGRAM: IF PROPOSAL IS TO DEEPEN OR PLUG BACK, GIVE DATA ON PRESENT PRODUCTIVE ZONE AND PROPOSED NEW PRODUCTIVE ZONE. GIVE BLOWOUT PREVENTER PROGRAM, IF ANY.

I hereby certify that the information above is true and complete to the best of my knowledge and belief.

Signed C. E. LaRue Title Operator Date July 31, 1978

(This space for State Use)

APPROVED BY W. A. Gressett TITLE SUPERVISOR, DISTRICT II DATE AUG - 4 1978

CONDITIONS OF APPROVAL, IF ANY:

Cement must be circulated to
surface behind 8 5/8" casing

**NE MEXICO OIL CONSERVATION COMMISSION
WELL LOCATION AND ACREAGE DEDICATION PLAT**

Form C-102
Supersedes C-128
Effective 1-1-65

All distances must be from the outer boundaries of the Section.

Operator C. E. LaRue and B.N. Muncy, Jr.			Lease Dimmitt Bond		Well No. 1
Unit Letter D	Section 36	Township 5S	Range 10E	County Lincoln	
Actual Footage Location of Well: 1650' feet from the West line and 835 feet from the North line					
Ground Level Elev. 5756'	Producing Formation Yeso	Pool Wildcat		Dedicated Acreage: 40 Acres	

1. Outline the acreage dedicated to the subject well by colored pencil or hatchure marks on the plat below.
2. If more than one lease is dedicated to the well, outline each and identify the ownership thereof (both as to working interest and royalty).
3. If more than one lease of different ownership is dedicated to the well, have the interests of all owners been consolidated by communitization, unitization, force-pooling, etc?

☐ Yes ☐ No If answer is "yes," type of consolidation _____

If answer is "no," list the owners and tract descriptions which have actually been consolidated. (Use reverse side of this form if necessary.) _____

No allowable will be assigned to the well until all interests have been consolidated (by communitization, unitization, forced-pooling, or otherwise) or until a non-standard unit, eliminating such interests, has been approved by the Commission.

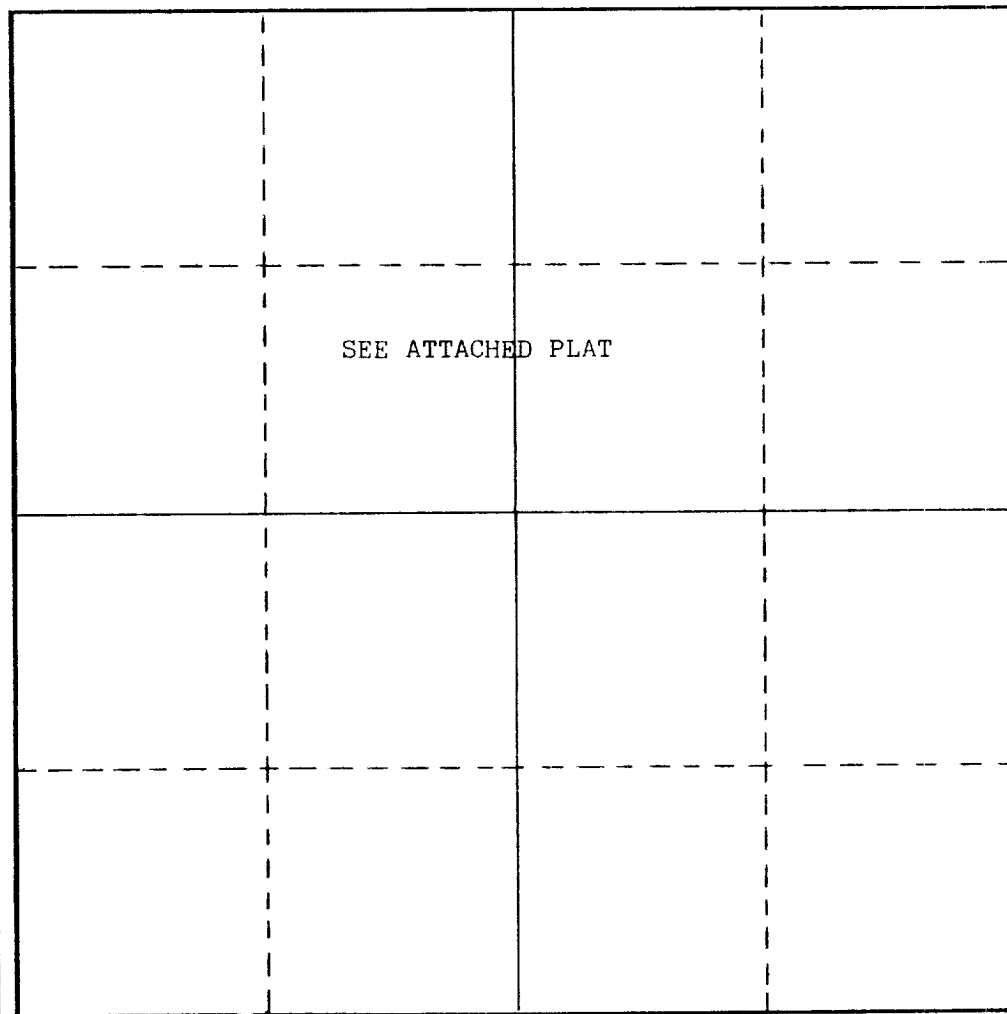

CERTIFICATION

I hereby certify that the information contained herein is true and complete to the best of my knowledge and belief.

Name

C.E. LaRue, Operator

Position

C.E. LaRue and B.N. Muncy, Jr.

Company

July 31, 1978

Date

I hereby certify that the well location shown on this plat was plotted from field notes of actual surveys made by me or under my supervision, and that the same is true and correct to the best of my knowledge and belief.

SEE ATTACHED PLAT

Date Surveyed

Registered Professional Engineer
and/or Land Surveyor

Certificate No.

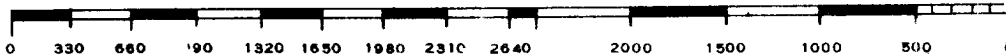

Tshp. 5S., Rge. 10E.

OPERATOR: C. E. LaRue and B. N. Muncy, Jr.
LEASE: Dimmitt Bond WELL NO: 1
LOCATION: 1650' FWL & 835' FWL,
Section 36 D, T5S, R10E,
Lincoln County, New Mexico
PRODUCING FORMATION: Yesso POOL: Wildcat
DEDICATED ACREAGE: 40 acres
ELEVATION: 5756' BL

Section 36

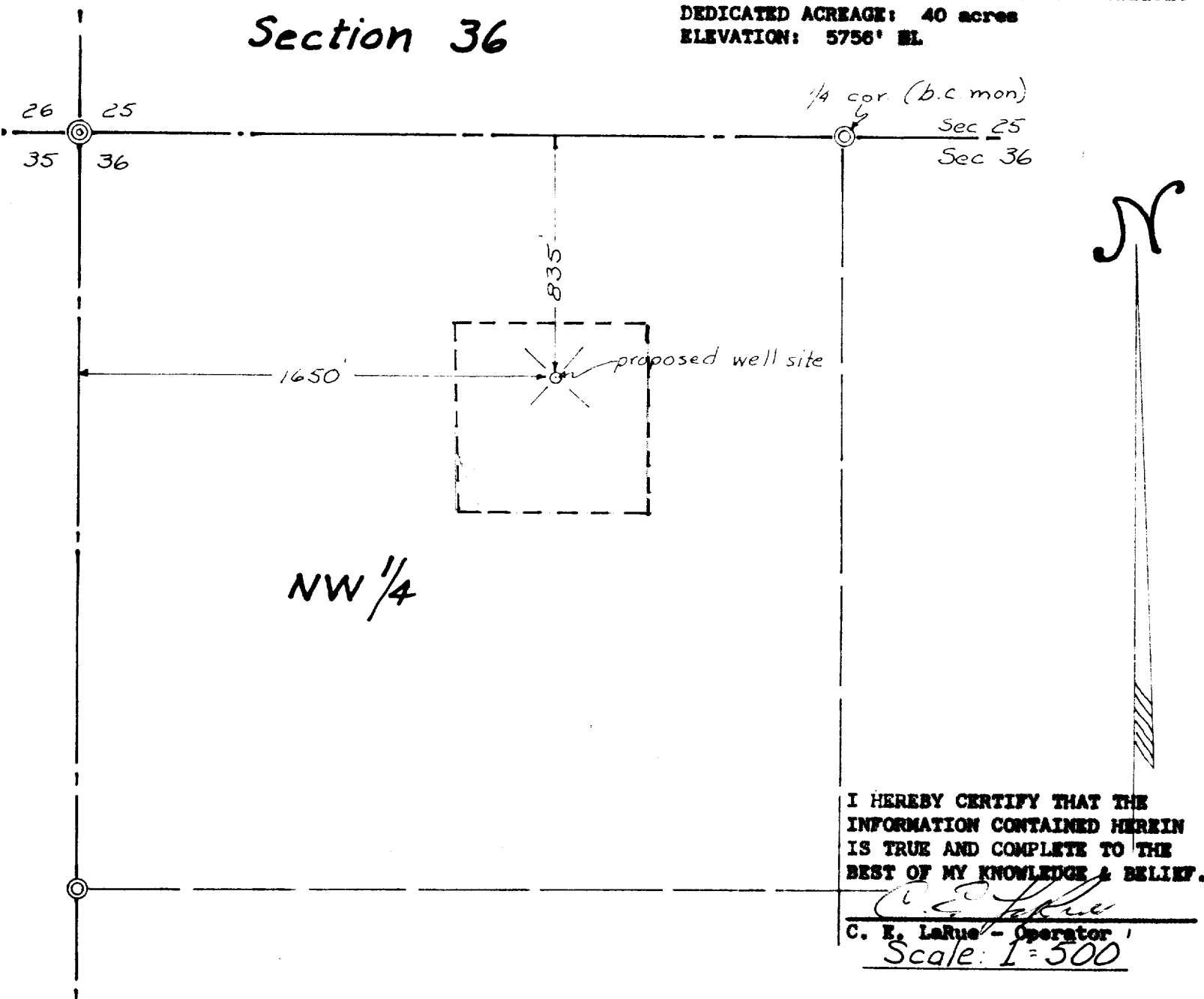

PLAT OF SURVEY
of proposed oil well drilling site
to be known as

DIMMITT BOND N^o 1

in NW 1/4 of Section 36, Tshp. 5S., Rge. 10E
Lincoln County, New Mexico.

July 27, 1978

LaRue & Muncy

C. E. LaRue and B. N. Muncy, Jr.
July 31, 1978

Raymond L. Muncy