

30-021-20011

STATE OF NEW MEXICO  
ENERGY AND MINERALS DEPARTMENT

OIL CONSERVATION DIVISION  
P. O. BOX 2088  
SANTA FE, NEW MEXICO 87501  
**RECEIVED**  
**SEP 17 1982**  
**O. C. D.**  
**ARTESIA, OFFICE**

Form C-101  
Revised 10-1-78

NO. OF COPIES RECEIVED	
DISTRIBUTION	
SANTA FE	✓
FILE	✓
U.S.G.S.	2
LAND OFFICE	✓
OPERATOR	✓

5A. Indicate Type of Lease  
STATE ☒ FEE ☐  
5. State Oil & Gas Lease No.  
LG 7557

APPLICATION FOR PERMIT TO DRILL, DEEPEN, OR PLUG BACK

1a. Type of Work  
DRILL ☒ DEEPEN ☐ PLUG BACK ☐  
b. Type of Well  
OIL WELL ☐ GAS WELL ☒ OTHER ☐  
SINGLE ZONE ☒ MULTIPLE ZONE ☐  
2. Name of Operator  
SANDERS PETROLEUM CORPORATION  
3. Address of Operator  
11000-D Spain Rd., N.E., Albuquerque, New Mexico 87111  
4. Location of Well  
UNIT LETTER L LOCATED 1850 FEET FROM THE South LINE  
AND 660 FEET FROM THE West LINE OF SEC. 4 TWP. 11S RGE. 19E NMPM

19. Proposed Depth  
3150'

19A. Formation  
Abo

20. Rotary or C.T.  
Rotary

21. Elevations (Show whether DF, RT, etc.)  
5288 GL

21A. Kind & Status Plug. Bond  
Statewide

21B. Drilling Contractor  
Unknown

22. Approx. Date Work will start  
September 22, 1982

7. Unit Agreement Name  
—  
8. Farm or Lease Name  
Tecolote State  
9. Well No.  
1  
10. Field and Pool, or Wildcat  
Wildcat - AB  
12. County  
Lincoln

23. PROPOSED CASING AND CEMENT PROGRAM

SIZE OF HOLE	SIZE OF CASING	WEIGHT PER FOOT	SETTING DEPTH	SACKS OF CEMENT	EST. TOP
18"	16"	65.0#	40'	20 Cu. Ft.	Grouted
9 7/8"	7"	20.0#	750'±	200 sx	Circulate
6 1/4"	4 1/2"	10.5#	3150'±	220 sx	600' above top of Abo

Propose to drill to about 3150' to test Abo and intermediate formations for oil and gas production. Will drill with rotary tools using mud as the circulating medium. Will use fresh water mud to the base of the Glorieta formation. Salt base mud will be used for the lower portion of the hole.

Will set 7" casing to 750'± in the base of the Glorieta to protect fresh surface water. Cement will be circulated to the surface. 4 1/2" casing will be set to about 3150' and cemented to a point approximately 600' above the top of the Abo to isolate oil, gas or water zones. Complete well by perforating and treating any commercially favorable zones.

Series 900 Double-ram BOP will be installed after setting the 7" casing

Gas is not dedicated.

IN ABOVE SPACE DESCRIBE PROPOSED PROGRAM: IF PROPOSAL IS TO DEEPEN OR PLUG BACK, GIVE DATA ON PRESENT PRODUCTIVE ZONE AND PROPOSED NEW PRODUCTIVE ZONE. GIVE BLOWOUT PREVENTER PROGRAM, IF ANY.

I hereby certify that the information above is true and complete to the best of my knowledge and belief.

Signed Jerry H. Long Title Agent Date September 16, 1982  
(This space for State Use)

APPROVED BY Mike Walker TITLE OIL AND GAS INSPECTOR DATE SEP 21 1982

CONDITIONS OF APPROVAL, IF ANY:

Notify N.M.O.C.C. in sufficient time to witness cementing the 7 casing

Posted ID-1  
9-24-82  
API + BK

APPROVAL VALID FOR 180 DAYS  
PERMIT EXPIRES 3-21-83  
UNLESS DRILLING UNDERWAY

All distances must be from the outer boundaries of the Section.

Operator <b>SANDERS PETROLEUM CORPORATION</b> <del>SANDERS PETROLEUM, INC.</del>			Lease <b>Tecolote State</b>		Well No. <b>#1</b>
Unit Letter <b>L</b>	Section <b>4</b>	Township <b>11 South</b>	Range <b>19 East</b>	County <b>Lincoln</b>	
Actual Well Location of Well: <b>1850</b> feet from the <b>South</b> line and <b>660</b> feet from the <b>West</b> line					
Ground Level Elev. <b>5288</b>	Producing Formation <b>Abo</b>		Pool <b>Wildcat</b>		Dedicated Acreage: <b>160</b> Acres

1. Outline the acreage dedicated to the subject well by colored pencil or hatchure marks on the plat below.
2. If more than one lease is dedicated to the well, outline each and identify the ownership thereof (both as to working interest and royalty). Single Lease
3. If more than one lease of different ownership is dedicated to the well, have the interests of all owners been consolidated by communitization, unitization, force-pooling, etc?

☐ Yes ☐ No If answer is "yes," type of consolidation \_\_\_\_\_

If answer is "no," list the owners and tract descriptions which have actually been consolidated. (Use reverse side of this form if necessary.) \_\_\_\_\_

No allowable will be assigned to the well until all interests have been consolidated (by communitization, unitization, forced-pooling, or otherwise) or until a non-standard unit, eliminating such interests, has been approved by the Division.

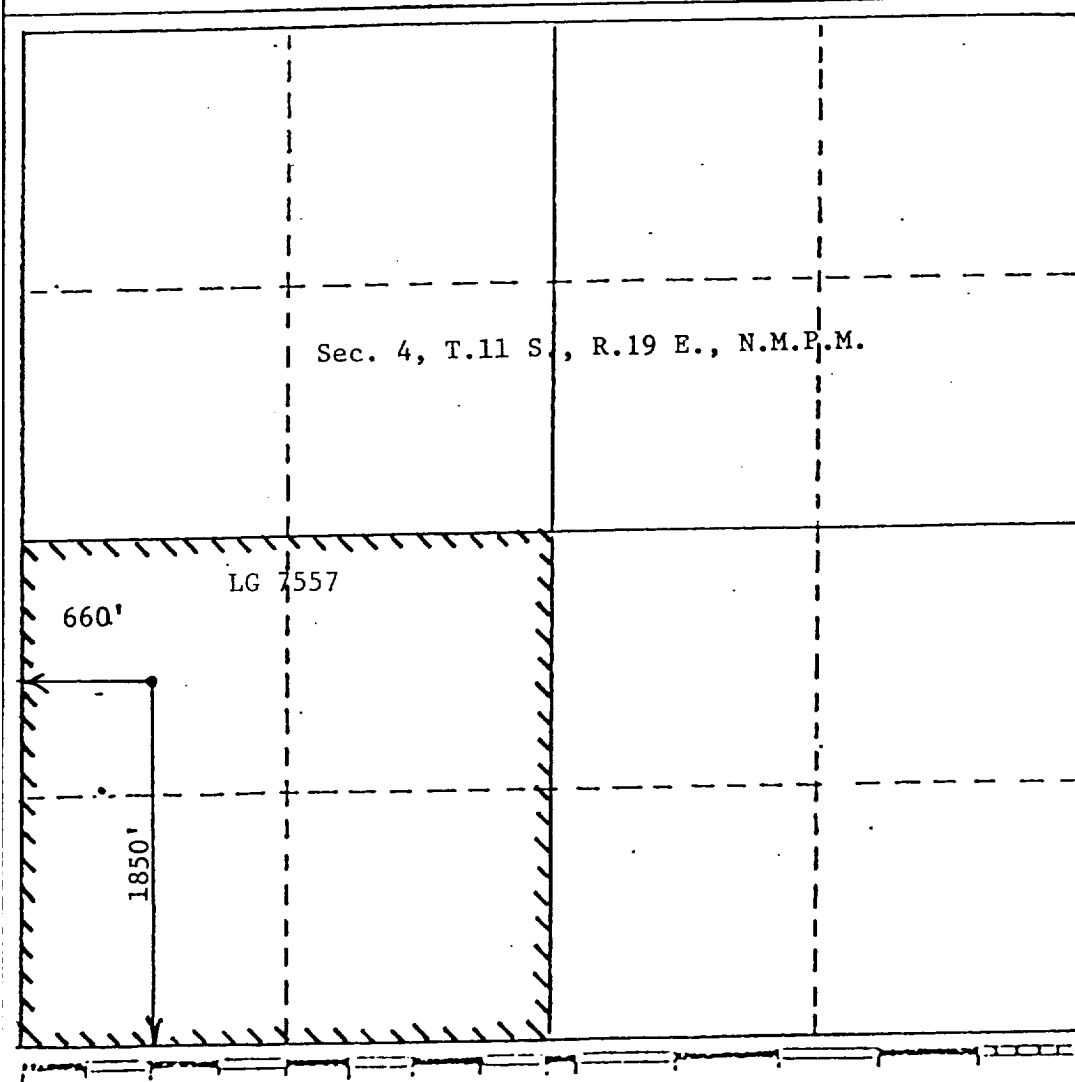

CERTIFICATION

I hereby certify that the information contained herein is true and complete to the best of my knowledge and belief.

*Jerry W. Long*  
Name  
**JERRY W. LONG**

Position  
**Agent**

Company  
**SANDERS PETROLEUM CORPORATION**

Date  
**September 16, 1982**

I hereby certify that the well location shown on this plat was plotted from field notes of actual surveys made by me or under my supervision, and that the same is true and correct to the best of my knowledge and belief.

**JOHN D. JAQUES**  
Date Surveyed  
**Sept. 14, 1982**  
Registered Professional Engineer and/or Land Surveyor  
**John D. Jaques, P.E. & L.S.**  
Certificate No.  
**6290**

SANDERS PETROLEUM CORPORATION  
No.1 Tecolote State  
1850'/S 660'/W Sec.4-11S-19E  
Lincoln County, N.M.

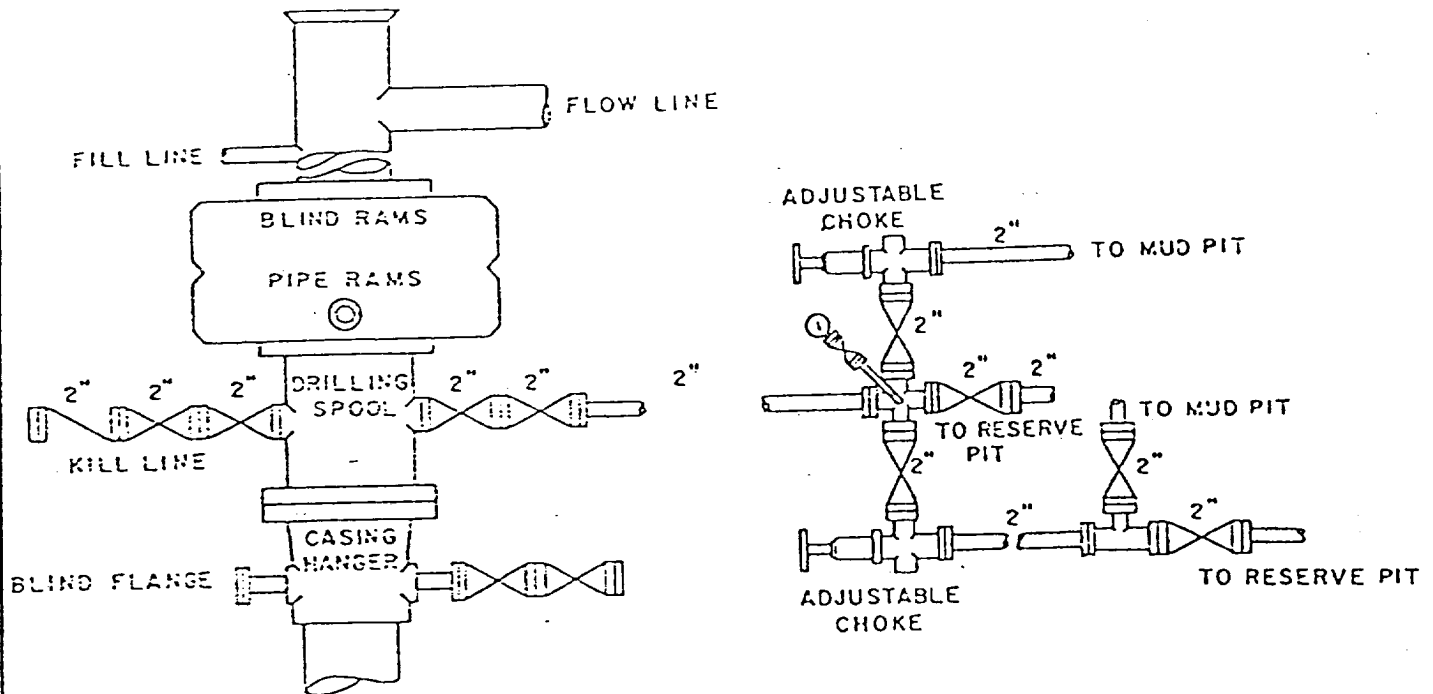

SERIES 900 BOP STACK  
3000# W.P.  
BOP Will Be Tested Daily

SANDERS PETROLEUM CORPORATION  
No.1 Tecolote State  
1850'/S 660'/W Sec.4-11S-19E  
Lincoln County, N.M.

No.1 Tecolote State

No.1 KoKo State

Ranch Road

County Road

ROSWELL  
30 Mi.

TECLOTE CANYON

COYOTE CANYON

BORNEY CANYON

BERGER CANYON

HONDO CANYON

SUNSET RIVER

McKnight Ranch

Well 4823

Well 4824

Well 4825

Well 4826

Well 4827

Well 4828

Well 4829

Well 4830

Well 4831

Well 4832

Well 4833

Well 4834

Well 4835

Well 4836

Well 4837

Well 4838

Well 4839

Well 4840

Well 4841

Well 4842

Well 4843

Well 4844

Well 4845

Well 4846

Well 4847

Well 4848

Well 4849

Well 4850

Well 4851

Well 4852

Well 4853

Well 4854

Well 4855

Well 4856

Well 4857

Well 4858

Well 4859

Well 4860

Well 4861

Well 4862

Well 4863

Well 4864

Well 4865

Well 4866

Well 4867

Well 4868

Well 4869

Well 4870

Well 4871

Well 4872

Well 4873

Well 4874

Well 4875

Well 4876

Well 4877

Well 4878

Well 4879

Well 4880

Well 4881

Well 4882

Well 4883

Well 4884

Well 4885

Well 4886

Well 4887

Well 4888

Well 4889

Well 4890

Well 4891

Well 4892

Well 4893

Well 4894

Well 4895

Well 4896

Well 4897

Well 4898

Well 4899

Well 4900

Well 4901

Well 4902

Well 4903

Well 4904

Well 4905

Well 4906

Well 4907

Well 4908

Well 4909

Well 4910

Well 4911

Well 4912

Well 4913

Well 4914

Well 4915

Well 4916

Well 4917

Well 4918

Well 4919

Well 4920

Well 4921

Well 4922

Well 4923

Well 4924

Well 4925

Well 4926

Well 4927

Well 4928

Well 4929

Well 4930

Well 4931

Well 4932

Well 4933

Well 4934

Well 4935

Well 4936

Well 4937

Well 4938

Well 4939

Well 4940

Well 4941

Well 4942

Well 4943

Well 4944

Well 4945

Well 4946

Well 4947

Well 4948

Well 4949

Well 4950

Well 4951

Well 4952

Well 4953

Well 4954

Well 4955

Well 4956

Well 4957

Well 4958

Well 4959

Well 4960

Well 4961

Well 4962

Well 4963

Well 4964

Well 4965

Well 4966

Well 4967

Well 4968

Well 4969

Well 4970

Well 4971

Well 4972

Well 4973

Well 4974

Well 4975

Well 4976

Well 4977

Well 4978

Well 4979

Well 4980

Well 4981

Well 4982

Well 4983

Well 4984

Well 4985

Well 4986

Well 4987

Well 4988

Well 4989

Well 4990

Well 4991

Well 4992

Well 4993

Well 4994

Well 4995

Well 4996

Well 4997

Well 4998

Well 4999

Well 5000

Well 5001

Well 5002

Well 5003

Well 5004

Well 5005

Well 5006

Well 5007

Well 5008

Well 5009

Well 5010

Well 5011

Well 5012

Well 5013

Well 5014

Well 5015

Well 5016

Well 5017

Well 5018

Well 5019

Well 5020

Well 5021

Well 5022

Well 5023

Well 5024

Well 5025

Well 5026

Well 5027

Well 5028

Well 5029

Well 5030

Well 5031

Well 5032

Well 5033

Well 5034

Well 5035

Well 5036

Well 5037

Well 5038

Well 5039

Well 5040

Well 5041

Well 5042

Well 5043

Well 5044

Well 5045

Well 5046

Well 5047

Well 5048

Well 5049

Well 5050

Well 5051

Well 5052

Well 5053

Well 5054

Well 5055

Well 5056

Well 5057

Well 5058

Well 5059

Well 5060

Well 5061

Well 5062

Well 5063

Well 5064

Well 5065

Well 5066

Well 5067

Well 5068

Well 5069

Well 5070

Well 5071

Well 5072

Well 5073

Well 5074

Well 5075

Well 5076

Well 5077

Well 5078

Well 5079

Well 5080

Well 5081

Well 5082

Well 5083

Well 5084

Well 5085

Well 5086

Well 5087

Well 5088

Well 5089

Well 5090

Well 5091

Well 5092

Well 5093

Well 5094

Well 5095

Well 5096

Well 5097

Well 5098

Well 5099

Well 5100

Well 5101

Well 5102

Well 5103

Well 5104

Well 5105

Well 5106

Well 5107

Well 5108

Well 5109

Well 5110

Well 5111

Well 5112

Well 5113

Well 5114

Well 5115

Well 5116

Well 5117

Well 5118

Well 5119

Well 5120

Well 5121

Well 5122

Well 5123

Well 5124

Well 5125

Well 5126

Well 5127

Well 5128

Well 5129

Well 5130

Well 5131

Well 5132

Well 5133

Well 5134

Well 5135

Well 5136

Well 5137

Well 5138