

STATE OF NEW MEXICO
ENERGY AND MINERALS DEPARTMENT

OIL CONSERVATION DIVISION

P. O. BOX 2088

SANTA FE, NEW MEXICO 87505 MAY 15 1981

30-029-20006

Form C-101
Revised 10-1-78

NO. OF COPIES RECEIVED	
DISTRIBUTION	
SANTA FE	1
FILE	1 ✓
U.S.G.S.	2
LAND OFFICE	
OPERATOR	1

5A. Indicate Type of Lease
STATE ☐ FEE ☒

5. State Oil & Gas Lease No.

APPLICATION FOR PERMIT TO DRILL, DEEPEN, OR PLUG BACK

1a. Type of Work b. Type of Well OIL WELL <input checked="" type="checkbox"/> GAS WELL <input type="checkbox"/> OTHER <input type="checkbox"/> DEEPEN <input type="checkbox"/> PLUG BACK <input type="checkbox"/>		7. Unit Agreement Name Krettek
2. Name of Operator Seville-Trident Corporation ✓		8. Farm or Lease Name Krettek
3. Address of Operator 2940 Cacatua Street Carlsbad, Calif. 92008		9. Well No. 1
4. Location of Well UNIT LETTER <u>X J</u> LOCATED <u>1,980'</u> FEET FROM THE <u>East</u> LINE AND <u>1,980'</u> FEET FROM THE <u>South</u> LINE OF SEC. <u>3</u> TWP. <u>24S</u> RGE. <u>8W</u> NMPM		10. Field and Pool, or Wildcat Wildcat
19. Proposed Depth 5,000'		19A. Formation Paleozoic
20. Rotary or C.T. Rotary		21. Elevations (Show whether DF, RT, etc.) 4,245' DF
21A. Kind & Status Plug. Bond 50,000 Blanket bond #1 SE-587-096		21B. Drilling Contractor Morrow Drilling Co.
22. Approx. Date Work will start June 1, 1981		

PROPOSED CASING AND CEMENT PROGRAM

SIZE OF HOLE	SIZE OF CASING	WEIGHT PER FOOT	SETTING DEPTH	SACKS OF CEMENT	EST. TOP
12"	8-5/8"	24 20#	800'	250	Cellar
6-5/8"	4 1/2"	10#	5,000'	400	800'

Posted ID-1
API + NL Bore
3-22-81

APPROVAL VALID FOR 180 DAYS
PERMIT EXPIRES 11-18-81
UNLESS DRILLING UNDERWAY

IN ABOVE SPACE DESCRIBE PROPOSED PROGRAM: IF PROPOSAL IS TO DEEPEN OR PLUG BACK, GIVE DATA ON PRESENT PRODUCTIVE ZONE AND PROPOSED NEW PRODUCTIVE ZONE. GIVE BLOWOUT PREVENTER PROGRAM, IF ANY.

I hereby certify that the information above is true and complete to the best of my knowledge and belief.

Signed [Signature] Title President Date May 12, 1981

(This space for State Use)

APPROVED BY W.A. Gressett TITLE SUPERVISOR, DISTRICT II DATE MAY 18 1981

CONDITIONS OF APPROVAL, IF ANY:

8 5/8" csg. must be API 24"

Declared Water Basin

Cement must be circulated to surface behind all casing

OIL CONSERVATION DIVISION

STATE OF NEW MEXICO
ENERGY AND MINERALS DEPARTMENTP. O. BOX 2088
SANTA FE, NEW MEXICO 87501Form C-102
Revised 10-1-79

All distances must be from the outer boundaries of the Section.

Operator Seville-Trident Corporation			Lease Krettek		Well No. 1
Unit Letter J	Section 3	Township 24 S.	Range 8 W.	County LUNA	
Actual Footage Location of Well: 1980 feet from the SOUTH line and 1980 feet from the EAST line					
Ground Level Elev. 4245	Producing Formation Talcobole	Pool Wildcat		Dedicated Acreage: 8,40 Acres	

- Outline the acreage dedicated to the subject well by colored pencil or hatchure marks on the plat below.
- If more than one lease is dedicated to the well, outline each and identify the ownership thereof (both as to working interest and royalty).
- If more than one lease of different ownership is dedicated to the well, have the interests of all owners been consolidated by communitization, unitization, force-pooling, etc?

☐ Yes ☒ No If answer is "yes," type of consolidation _____

If answer is "no," list the owners and tract descriptions which have actually been consolidated. (Use reverse side of this form if necessary.) Sections 3, 2, 10, 11, 24S 8W Luna County, N.M.

No allowable will be assigned to the well until all interests have been consolidated (by communitization, unitization, forced-pooling, or otherwise) or until a non-standard unit, eliminating such interests, has been approved by the Division.

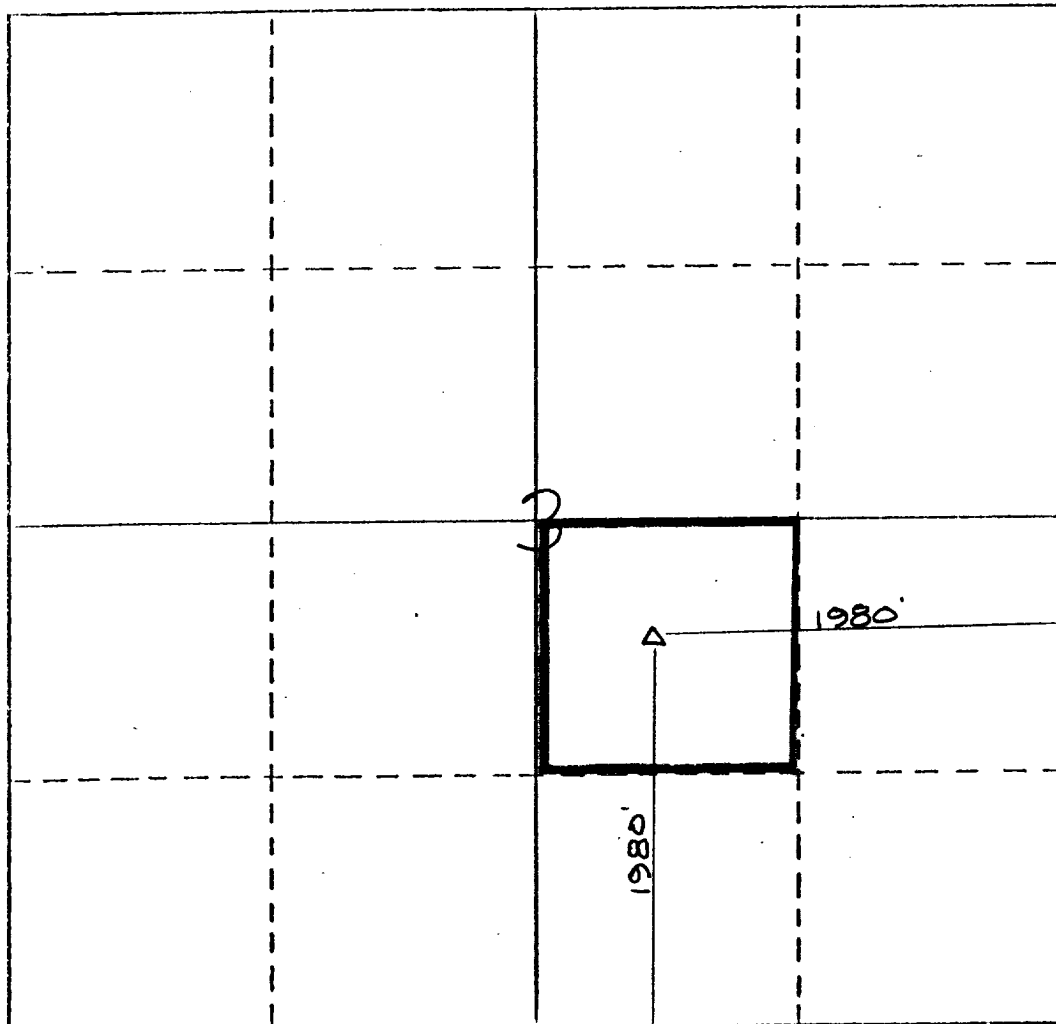

CERTIFICATION

I hereby certify that the information contained herein is true and complete to the best of my knowledge and belief.

Name [Signature]
Position
President
Company
Seville-Trident Corp.
Date
May 12, 1981

I hereby certify that the well location shown on this plat was plotted from field notes of actual surveys made by me or under my supervision, and that the same is true and correct to the best of my knowledge and belief.

MAY 8, 1981
Date Surveyed
Karl D. King
Registered Professional Engineer
and/or Land Surveyor

NEW MEXICO No. 7250
Certificate No.

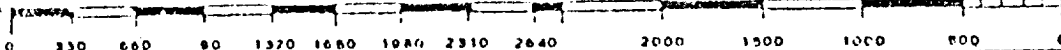

Seville-Trident Corporation

RECEIVED

MAY 15 1981

2940 CACATUA STREET • LA COSTA MEADOWS • CARLSBAD, CALIFORNIA 92008

(714) 438-2730

O. C. D.
ARTESIA, OFFICE

May 13, 1981

Mr. W.A. Gressett, District Supervisor
Oil Conservation Commission
P.O. Box DD
Artesia, New Mexico 88210

Dear Bill:

Enclosed please find forms #101 and #102, properly completed, on our #1 McSherry and our #1 Kretek both in Luna County, New Mexico.

Please acknowledge, as soon as permits are issued.

Thank you for your kind assistance.

Sincerely,

SEVILLE-TRIDENT CORPORATION

R. Greenbaum, President

RG/b
Enclosures



RECEIVED

May 15, 1981

MAY 18 1981

O. C. D.
ARTESIA, OFFICE

Mr. Bill Gressett
P.O. Drawer DD
Artesia, N.M. 88210

Re: Seville-Trident Corporation
City of Deming #1
Morrow Drilling Company - Contractor

Dear Mr. Gressett,

The following specifies the blow-out preventer on the rig we are using on the above captioned well:

Make - Shaeffer
Model - 8" x 900 Series
Single - Manual
Rams - 3½ drill pipe
Blank

We are not fully aware of all reporting requirements of your agency and would appreciate your help if we are delinquent in this regard. We will notify your office when setting surface and reaching total depth.

Sincerely,

MORROW DRILLING COMPANY

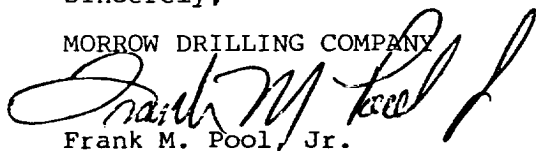

Frank M. Pool, Jr.

FMP/dl