

(SUBMIT IN TRIPLICATE)

UNITED STATES
DEPARTMENT OF THE INTERIOR
GEOLOGICAL SURVEY

Land Office Las Cruces
Lease No. 04790
Unit Pearson

SUNDRY NOTICES AND REPORTS ON WELLS

| | | | |
|------------------------------------------------|-------------------------------------|--------------------------------------------|--|
| NOTICE OF INTENTION TO DRILL | <input checked="" type="checkbox"/> | SUBSEQUENT REPORT OF WATER SHUT-OFF | |
| NOTICE OF INTENTION TO CHANGE PLANS | | SUBSEQUENT REPORT OF SHOOTING OR ACIDIZING | |
| NOTICE OF INTENTION TO TEST WATER SHUT-OFF | | SUBSEQUENT REPORT OF ALTERING CASING | |
| NOTICE OF INTENTION TO RE-DRILL OR REPAIR WELL | | SUBSEQUENT REPORT OF REDRILLING OR REPAIR | |
| NOTICE OF INTENTION TO SHOOT OR ACIDIZE | | SUBSEQUENT REPORT OF ABANDONMENT | |
| NOTICE OF INTENTION TO PULL OR ALTER CASING | | SUPPLEMENTARY WELL HISTORY | |
| NOTICE OF INTENTION TO ABANDON WELL | | | |

(INDICATE ABOVE BY CHECK MARK NATURE OF REPORT, NOTICE, OR OTHER DATA)

September 2, 1964

Well No. 1 is located 800 ft. from S line and 800 ft. from E line of sec. 29

22A of 22A of Sec. 29
(1/4 Sec. and Sec. No.)

22S
(Twp.)

10E
(Range)

S.N.P.M.
(Meridian)

(Williams)
(Field)

Chase
(County or Subdivision)

New Mexico
(State or Territory)

The elevation of the derrick floor above sea level is 4410 ft.

DETAILS OF WORK

(State names of and expected depths to objective sands; show sizes, weights, and lengths of proposed casings; indicate mudding jobs, cementing points, and all other important proposed work)

We expect to set and cement 250' of 10 3/8" 44 lb surface casing and 1500' of 5 1/2" 14 lb long string, using sufficient cement to adequately protect any oil or gas above cement off, being at least 500 yards. This well is being drilled to test Pennsylvanian and Pre-Pennsylvanian beds to basement. Because of lack of subsurface information in this area, it is not possible to give depths of objective horizons.

I understand that this plan of work must receive approval in writing by the Geological Survey before operations may be commenced.

Company SUN OIL COMPANY

Address Box 2000

Del Rio, Texas

By [Signature] A. S. Sims
Title Division Supt.

Sun Oil Co.
N.M. 151
H. Wimberly

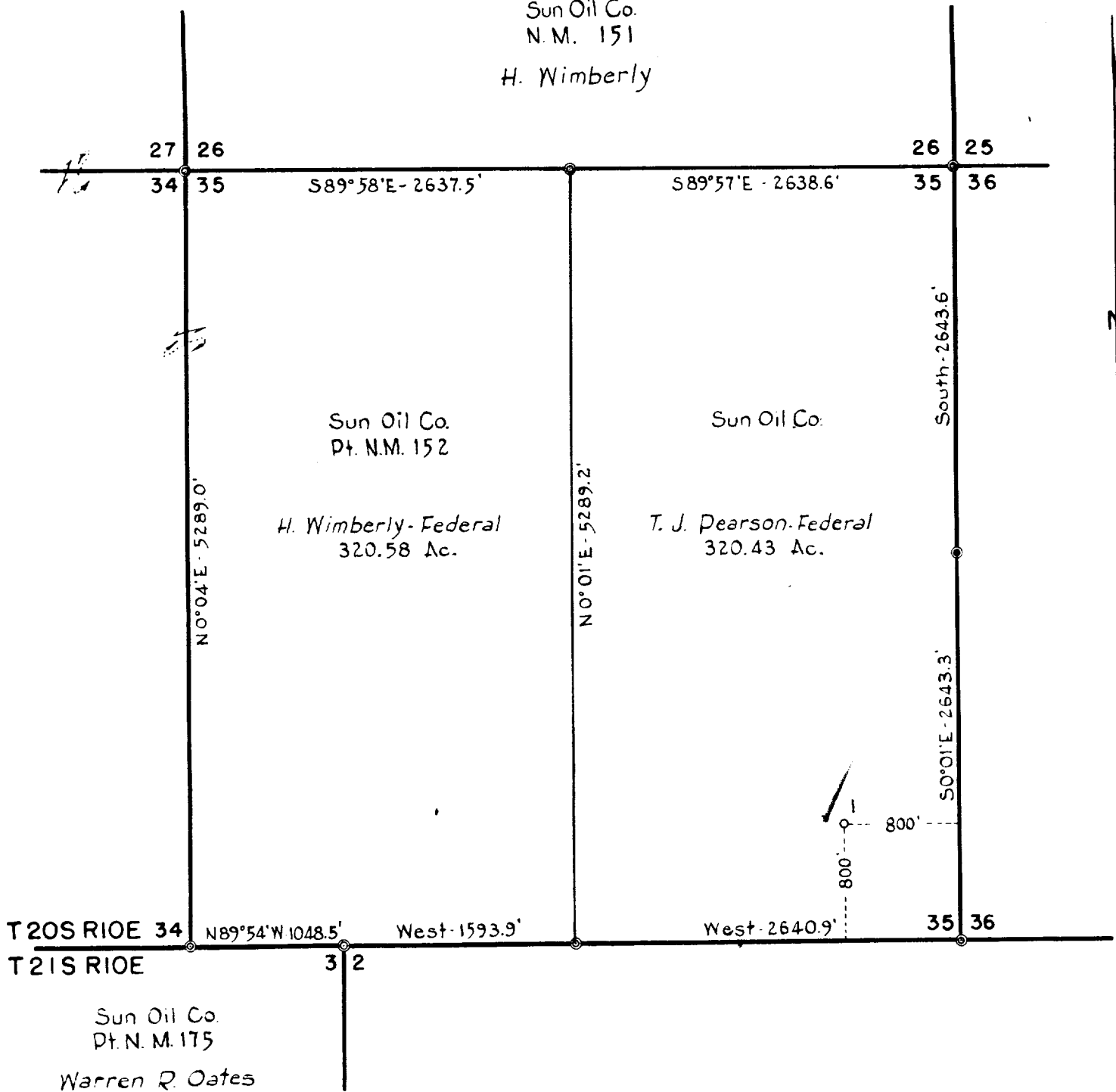

I, Kirby Hillin, Professional Engineer,
certify that this plat is accurately drawn
to scale and correctly reflects all pertinent
and required data to the best of my knowl-
edge and belief.

Subscribed and sworn to before me
this SEP 13 1954 day of
A. D., 1954
John S. McDermott
JOHN S. McDERMOTT
Notary Public, Dallas
County, Texas

Sun Oil Company
T. J. PEARSON-FEDERAL-320.43 AC. LSE.
BEING THE E/2 SEC. 35, T20S R10E
OTERO COUNTY, NEW MEXICO
SCALE: 1" = 1000'
9-13-54
© = Corners found