

Santa Fe

Land Office

WM 073501

Lease No.

Unit

WELLS

SEP 1 1961

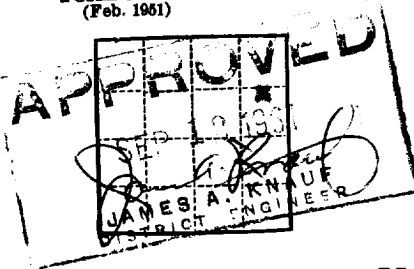

(SUBMIT IN TRIPLICATE)

UNITED STATES
DEPARTMENT OF THE INTERIOR
GEOLOGICAL SURVEY

SUNDRY NOTICES AND REPORTS ON WELLS.
ARTESIA, NEW MEXICO

NOTICE OF INTENTION TO DRILL.....	<input checked="" type="checkbox"/>	SUBSEQUENT REPORT OF WATER SHUT-OFF.....	
NOTICE OF INTENTION TO CHANGE PLANS.....		SUBSEQUENT REPORT OF SHOOTING OR ACIDIZING.....	
NOTICE OF INTENTION TO TEST WATER SHUT-OFF.....		SUBSEQUENT REPORT OF ALTERING CASING.....	
NOTICE OF INTENTION TO RE-DRILL OR REPAIR WELL.....		SUBSEQUENT REPORT OF RE-DRILLING OR REPAIR.....	
NOTICE OF INTENTION TO SHOOT OR ACIDIZE.....		SUBSEQUENT REPORT OF ABANDONMENT.....	
NOTICE OF INTENTION TO PULL OR ALTER CASING.....		SUPPLEMENTARY WELL HISTORY.....	
NOTICE OF INTENTION TO ABANDON WELL.....			

(INDICATE ABOVE BY CHECK MARK NATURE OF REPORT, NOTICE, OR OTHER DATA)

September 7, 19**61**

Well No. **Thompson** is located **2140** ft. from **N** line and **990** ft. from **E** line of sec. **9**
SE 1/4 Sec. 9 **T. 23 S., R. 19 E.** **NMPN**
(1/4 Sec. and Sec. No.) (Twp.) (Range) (Meridian)
Wilcox **Otero** **New Mexico**
(Field) (County or Subdivision) (State or Territory)

The elevation of the derrick floor above sea level is **4600** ft. **Est.**

DETAILS OF WORK

(State names of and expected depths to objective sands; show sizes, weights, and lengths of proposed casings; indicate mudding jobs, cementing points, and all other important proposed work)

- We propose to drill and complete this well with cable tools as follows:
1. Set 13 3/8" to 16" surface casing at 60 feet and cement to surface.
 2. Drill to 3500' or Fusselman formation running various casings as necessary for temporary water shut-off.
 3. If oil or gas production is encountered cement 5 1/2" casing in manner appropriate for water shut-off and for production.
 4. If dry contact the U. S. Geological Survey, Artesia for plugging instructions.

RECEIVED

SEP 8 1961

U. S. GEOLOGICAL SURVEY
ARTESIA, NEW MEXICO

I understand that this plan of work must receive approval in writing by the Geological Survey before operations may be commenced.

Company **W. R. Weaver**
2127 San Mateo Blvd. N. E.
Albuquerque, New Mexico
Address

By **Ben Davigan**
Title **Agent**

(Designation of Operator being mailed from El Paso)

NEW MEXICO OIL CONSERVATION COMMISSION
WELL LOCATION AND ACREAGE DEDICATION PLAT

FORM C-128
Revised 5/1/57

SEE INSTRUCTIONS FOR COMPLETING THIS FORM ON THE REVERSE SIDE

SECTION A

Operator W. R. Weaver		Lease Thompson		Well No. 1
Unit Letter N	Section 9	Township 23S	Range 19E	County Otero
Actual Footage Location of Well: 990 feet from the East line and 2140 feet from the North line				
Ground Level Elev. --	Producing Formation Devonian	Pool Wildcat	Dedicated Acreage: 40 Acres	

1. Is the Operator the only owner in the dedicated acreage outlined on the plat below? YES **X** NO ____ . ("Owner" means the person who has the right to drill into and to produce from any pool and to appropriate the production either for himself or for himself and another. (65-3-29 (e) NMSA 1935 Comp.)
2. If the answer to question one is "no," have the interests of all the owners been consolidated by communitization agreement or otherwise? YES ____ NO ____ . If answer is "yes," Type of Consolidation _____
3. If the answer to question two is "no," list all the owners and their respective interests below:

Owner	Land Description
	SEP 8 1961 ANTHONY SURVEY, ANTHONY, NEW MEXICO

SECTION B

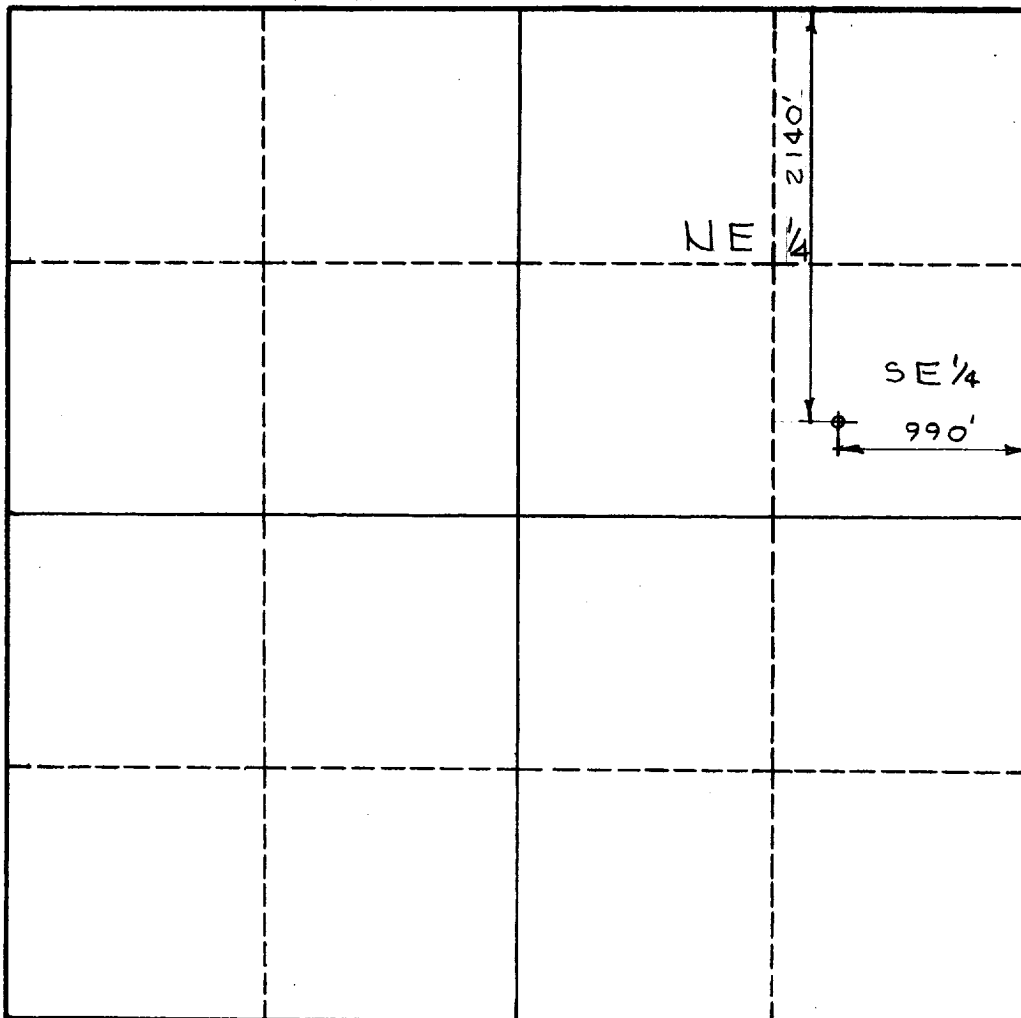

CERTIFICATION

I hereby certify that the information in SECTION A above is true and complete to the best of my knowledge and belief.

Name **Ben Donagan**
Position **Agent**
Company **W. R. Weaver**
Date **September 7, 1961**

I hereby certify that the well location shown on the plat in SECTION B was plotted from field notes of actual surveys made by me or under my supervision, and that the same is true and correct to the best of my knowledge and belief.

Date Surveyed **September 3, 1961**
Registered Professional Engineer and/or Land Surveyor
Leighton E. Davis
Certificate No. **1359**

INSTRUCTIONS FOR COMPLETION OF FORM C-128

1. Operator shall furnish and certify to the information called for in Section A.
2. Operator shall outline the dedicated acreage for *both* oil and gas wells on the plat in Section B.
3. A registered professional engineer or land surveyor registered in the State of New Mexico or approved by the Commission shall show on the plat the location of the well and certify this information in the space provided.
4. All distances shown on the plat must be from the outer boundaries of the Section.
5. If additional space is needed for listing owners and their respective interests as required in question 3 of Section A, please use space below.