

NEW MEXICO OIL CONSERVATION COMMISSION

Santa Fe, New Mexico

RECEIVED
JUL 19 1949

NOTICE OF INTENTION TO DRILL

Notice must be given to the Oil Conservation Commission or its proper agent and approval begins. If changes in the proposed plan are considered advisable, a copy of this notice showing such changes will be returned to the sender. Submit this notice in triplicate. One copy will be returned following approval. Instructions in Rules and Regulations of the Commission.

El Paso, TexasJuly 16, 1949

Place

Date

OIL CONSERVATION COMMISSION,
Santa Fe, New Mexico,

Gentlemen:

You are hereby notified that it is our intention to commence the drilling of a well to be known as

Holland Page, Jr. - Josephine A. Maria - Spot Well No. 21 in SE 1/4

Company or Operator

Lease

of Sec. 23, T. 25 S, R. 8 E, N. M., P. M., Field, Otero County.

The well is 350 feet (N.) XX of the South line and 2310 feet (E.) XX of the West line of Section 23.

(Give location from section or other legal subdivision lines. Cross out wrong directions.)

If state land the oil and gas lease is No. 2-1421 Assignment No. 8

If patented land the owner is _____

Address _____

If government land the permittee is _____

Address _____

The lessee is _____

Address _____

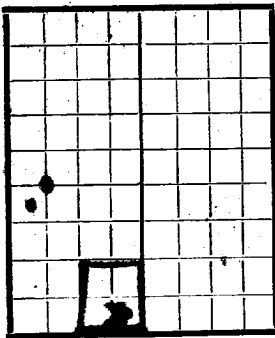

AREA 640 ACRES

LOCATE WELL CORRECTLY

We propose to drill well with drilling equipment as follows: Power Rotary Rig to 10 3/4 inch casing between 500' & 700' to shut off water; Cable Tools to completion.

The status of a bond for this well in conformance with Rule 39 of the General Rules and Regulations of the Commission is as follows: Bond of Maryland Casualty Company in amount of \$5,000.00 attached hereto.

We propose to use the following strings or casing and to land or cement them as indicated:

Size of Hole	Size of Casing	Weight Per Foot	New or Second Hand	Depth	Landed or Cemented	Sacks Cement
13 3/4"	10 3/4"	42 Lb.	Second Hand	500' - 700'	Cemented	50
		Oil string when needed.				

If changes in the above plan become advisable we will notify you before cementing or landing casing. We estimate that the first productive oil or gas sand should occur at a depth of about Unknown feet. (Wildcat Territory)

Additional information:

JUL 21

Approved _____, 19____

except as follows:

Sincerely yours,

Company or Operator

Holland Page, Jr.

By _____

Position _____

Send communications regarding well to

Name Holland Page, Jr.

Address 608 El Paso Nat'l Bank Bldg.
El Paso, Texas

OIL CONSERVATION COMMISSION,

By _____

ARTESIA REPRESENTATIVE

Title _____

THE UNIVERSITY OF CHICAGO PRESS