

N MEXICO OIL CONSERVATION COMMISSION
WELL LOCATION AND ACREAGE DEDICATION PLAT

Form C-102
Supersedes C-128
Effective 1-1-65

All distances must be from the outer boundaries of the Section.

Operator DEPCO INC.			Lease FEDERAL		Well No. 2
Unit Letter D	Section 19	Township 15 South	Range 28 East	County Chaves	
Actual Footage Location of Well: 990 feet from the North line and 990 feet from the West line					
Ground Level Elev. 2665	Producing Formation Morrow	Pool Wildcat		Dedicated Acreage: 320 Acres	

1. Outline the acreage dedicated to the subject well by colored pencil or hachure marks on the plat below.
2. If more than one lease is dedicated to the well, outline each and identify the ownership thereof (both as to working interest and royalty).
3. If more than one lease of different ownership is dedicated to the well, have the interests of all owners been consolidated by communitization, unitization, force-pooling, etc?

☐ Yes ☐ No If answer is "yes," type of consolidation _____

If answer is "no," list the owners and tract descriptions which have actually been consolidated. (Use reverse side of this form if necessary.) _____

No allowable will be assigned to the well until all interests have been consolidated (by communitization, unitization, forced-pooling, or otherwise) or until a non-standard unit, eliminating such interests, has been approved by the Commission.

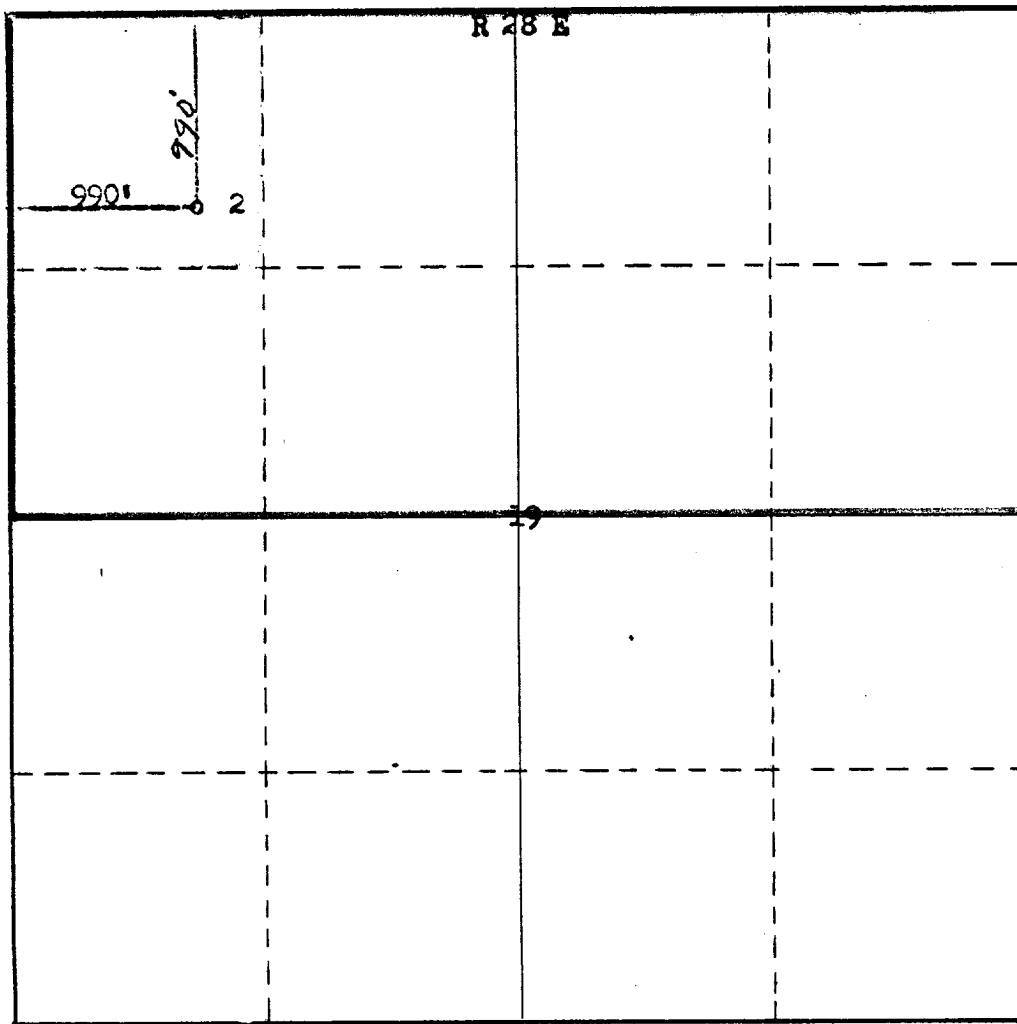

CERTIFICATION

I hereby certify that the information contained herein is true and complete to the best of my knowledge and belief.

Name *D. R. Mason* **D. R. Mason**

Position
Chief Clerk

Company
DEPCO, Inc.

Date
5-21-73

I hereby certify that the well location shown on this plat is plotted from field notes of a correct survey made by me or under my supervision and that the same is true and correct to the best of my knowledge and belief.

REGISTERED LAND SURVEYOR
RECEIVED
MAY 25 1973
U. S. GEOLOGICAL SURVEY
ARTESIA, NEW MEXICO
JES. H. BROWN

Date Surveyed
February 26th, 1973

Registered Professional Engineer and/or Land Surveyor

James H. Brown
Certificate No. **542**

0 330 660 990 1320 1650 1980 2310 2640 2000 1500 1000 500