

NO. OF COPIES RECEIVED	6
DISTRIBUTION	
SANTA FE	1
FILE	1 ✓
U.S.G.S.	2
LAND OFFICE	1
OPERATOR	1

NEW MEXICO OIL CONSERVATION COMMISSION

RECEIVED

JUN 28 1979

30-00560576

Form C-101
Revised 1-1-65

APPLICATION FOR PERMIT TO DRILL, DEEPEN, PLUG BACK

1a. Type of Work		7. Unit Agreement Name	
b. Type of Well DRILL <input checked="" type="checkbox"/> DEEPEN <input type="checkbox"/> PLUG BACK <input type="checkbox"/> OIL WELL <input checked="" type="checkbox"/> GAS WELL <input type="checkbox"/> OTHER <input type="checkbox"/> SINGLE ZONE <input type="checkbox"/> MULTIPLE ZONE <input type="checkbox"/>		8. Farm or Lease Name ALTO State	
2. Name of Operator J.B. Adamson ✓		9. Well No. 72	
3. Address of Operator Rt. 1, Box 202-J, Artesia, New Mexico 88210		10. Field and Pool, or Wildcat Double L. Queen	
4. Location of Well UNIT LETTER C LOCATED 570 FEET FROM THE South LINE AND 1650 FEET FROM THE East LINE OF SEC. 1 TWP. 15S RGE. 29E NMPM		12. County Chaves	
19. Proposed Depth 2000		19A. Formation Queen	
20. Rotary or C.T. Rotary		21. Elevations (Show whether DT, RT, etc.) 3875 GR	
21A. Kind & Status Plug. Bond Blanket		21B. Drilling Contractor Artesia Fishing Tool	
22. Approx. Date Work will start 6-29-79			

PROPOSED CASING AND CEMENT PROGRAM

SIZE OF HOLE	SIZE OF CASING	WEIGHT PER FOOT	SETTING DEPTH	SACKS OF CEMENT	EST. TOP
9 7/8	5 5/8	20 lb.	370	150	Surface
7 7/8	5 1/2	15	2000	300	Surface

Intention is to drill to the Queen formation at approx 1980 feet. Will drill to a depth of 1900 feet with rotary and drill well in with cable tools to test the Queen Sand.

APPROVAL VALID
FOR 90 DAYS UNLESS
DRILLING COMMENCED,

EXPIRES 9-29-79

Handwritten signature and date: 6-29-79

IN ABOVE SPACE DESCRIBE PROPOSED PROGRAM: IF PROPOSAL IS TO DEEPEN OR PLUG BACK, GIVE DATA ON PRESENT PRODUCTIVE ZONE AND PROPOSED NEW PRODUCTIVE ZONE. GIVE BLOWOUT PREVENTER PROGRAM, IF ANY.

I hereby certify that the information above is true and complete to the best of my knowledge and belief.

Signed J.B. Adamson Title Cover Operator Date 6-27-79

(This space for State Use)

APPROVED BY W. A. Gussert TITLE SUPERVISOR, DISTRICT 11 DATE JUN 29 1979

CONDITIONS OF APPROVAL, IF ANY:

NEW MEXICO OIL CONSERVATION COMMISSION
WELL LOCATION AND ACREAGE DEDICATION PLAT

Form C-102
Supersedes C-128
Effective 1-1-65

All distances must be from the outer boundaries of the Section.

Operator J.B. ADAMSON		Lease ALTO STATE		Well No. 1
Unit Letter 0	Section 1	Township 15 SOUTH	Range 29 EAST	County Chaves
Actual Footage Location of Well: 990 feet from the SOUTH line and 1650 feet from the EAST line				
Ground Level Elev. 3875	Producing Formation Queen	Pool Unit Double "L" Queen	Dedicated Acreage: 120 40 Acres	

1. Outline the acreage dedicated to the subject well by colored pencil or hachure marks on the plat below.
2. If more than one lease is dedicated to the well, outline each and identify the ownership thereof (both as to working interest and royalty).
3. If more than one lease of different ownership is dedicated to the well, have the interests of all owners been consolidated by communitization, unitization, force-pooling, etc?

☐ Yes ☒ No If answer is "yes," type of consolidation _____

If answer is "no," list the owners and tract descriptions which have actually been consolidated. (Use reverse side of this form if necessary.) _____

No allowable will be assigned to the well until all interests have been consolidated (by communitization, unitization, forced-pooling, or otherwise) or until a non-standard unit, eliminating such interests, has been approved by the Commission.

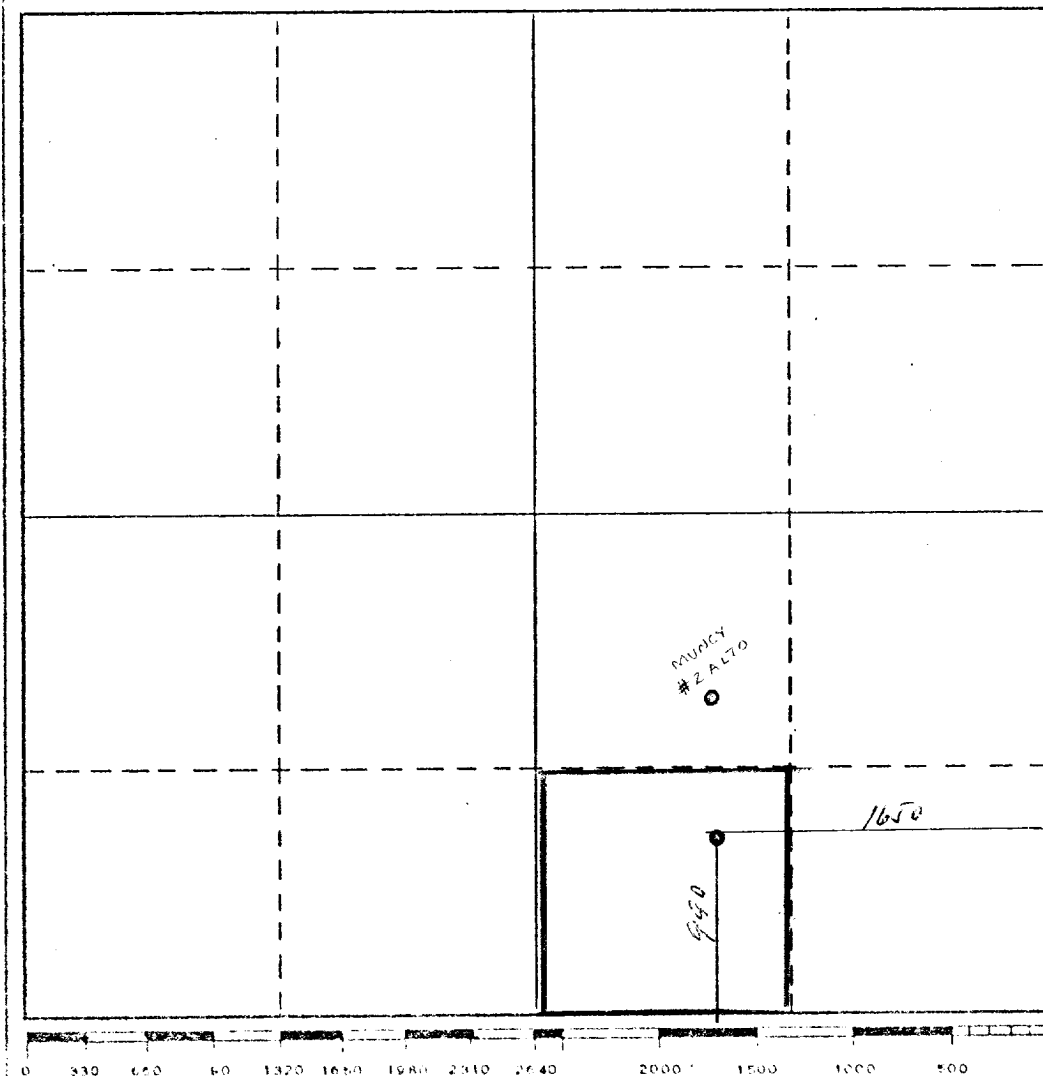

CERTIFICATION

I hereby certify that the information contained herein is true and complete to the best of my knowledge and belief.

Name **J.B. Adamson**
Position
Owner-Operator
Company
6-29-79
Date

I hereby certify that the well location shown on this plat was plotted from field notes of actual surveys made by me or under my supervision, and that the same is true and correct to the best of my knowledge and belief.

Date Surveyed
June 15, 1979
Registered Professional Engineer
and/or Land Surveyor

John A. Mathis Jr.
Certificate No.
1502