

NO. OF COPIES RECEIVED	6
DISTRIBUTION	
SANTA FE	1
FILE	1
U.S.G.S.	1
LAND OFFICE	
OPERATOR	

NEW MEXICO OIL CONSERVATION COMMISSION

RECEIVED

JUN 10 1975

O. C. C.
ARTESIA, OFFICE

Form C-101
Revised 1-1-65

5A. Indicate Type of Lease STATE <input checked="" type="checkbox"/> FEE <input type="checkbox"/>
5. State Oil & Gas Lease No. B-2071
7. Unit Agreement Name
8. Farm or Lease Name Walker-State
9. Well No. 2
10. Field and Pool, or Wildcat Artesia (Q. GB SA)
12. County Eddy
19. Proposed Depth 2078'
19A. Formation Premier
20. Rotary or C.T. Reverse Cir. Int
21. Elevations (Show whether DF, RT, etc.) GL 3665.85
21A. Kind & Status Plug. Bond Statewide - Active
21B. Drilling Contractor Mack Chase, Inc.
22. Approx. Date Work will start June 10, 1975

APPLICATION FOR PERMIT TO DRILL, DEEPEN, OR PLUG BACK

1a. Type of Work DRILL <input type="checkbox"/> DEEPEN <input type="checkbox"/> PLUG BACK <input type="checkbox"/>
b. Type of Well OIL WELL <input checked="" type="checkbox"/> GAS WELL <input type="checkbox"/> OTHER Re-Entry SINGLE ZONE <input type="checkbox"/> MULTIPLE ZONE <input type="checkbox"/>
2. Name of Operator Marbob Energy Corporation
3. Address of Operator P. O. Box 304 Artesia, New Mexico 88210
4. Location of Well UNIT LETTER 0 LOCATED 330 FEET FROM THE South LINE AND 1650 FEET FROM THE East LINE OF SEC. 27 TWP. 17 S RGE. 28 E NMPM
19. Proposed Depth 2078'
19A. Formation Premier
20. Rotary or C.T. Reverse Cir. Int
21. Elevations (Show whether DF, RT, etc.) GL 3665.85
21A. Kind & Status Plug. Bond Statewide - Active
21B. Drilling Contractor Mack Chase, Inc.
22. Approx. Date Work will start June 10, 1975

23. PROPOSED CASING AND CEMENT PROGRAM

SIZE OF HOLE	SIZE OF CASING	WEIGHT PER FOOT	SETTING DEPTH	SACKS OF CEMENT	EST. TOP
8"	5 1/2	14	2078	584	Surface

Formerly Samedan Oil Corporation, Walker-State #2, P & A 7-17-73.
We propose to reenter well and drill out plugs to approximately 2078' and complete in the Premier zone. Logs 2040-50

APPROVAL VALID
FOR 90 DAYS UNLESS
DRILLING COMMENCED,
EXPIRES 9-11-75

IN ABOVE SPACE DESCRIBE PROPOSED PROGRAM: IF PROPOSAL IS TO DEEPEN OR PLUG BACK, GIVE DATA ON PRESENT PRODUCTIVE ZONE AND PROPOSED NEW PRODUCTIVE ZONE. GIVE BLOWOUT PREVENTER PROGRAM, IF ANY.

I hereby certify that the information above is true and complete to the best of my knowledge and belief.
Signed Alvin Sanderson Title Agent Date June 10, 1975

(This space for State Use)

APPROVED BY W.A. Gressett TITLE SUPERVISOR, DISTRICT II DATE JUN 11 1975

CONDITIONS OF APPROVAL, IF ANY:
The Seven Rivers Logs 821-46 must be squeeze cemented or otherwise isolated prior to assignment on allowable.

NEW MEXICO OIL CONSERVATION COMMISSION
WELL LOCATION AND ACREAGE DEDICATION PLAT

Form C-102
Supersedes C-128
Effective 1-1-65

All distances must be from the outer boundaries of the Section.

Operator Marbob Energy Corp.		Lease Walker - State			Well No. 2
Unit Letter 0	Section 27	Township 17 SOUTH	Range 28 EAST	County Eddy	
Actual Footage Location of Well: 330 feet from the South line and 1650 feet from the EAST line					
Ground Level Elev. 3665.85	Producing Formation Premier		Pool ARTESIA	Dedicated Acreage: 40 Acres	

1. Outline the acreage dedicated to the subject well by colored pencil or hachure marks on the plat below.
2. If more than one lease is dedicated to the well, outline each and identify the ownership thereof (both as to working interest and royalty).
3. If more than one lease of different ownership is dedicated to the well, have the interests of all owners been consolidated by communitization, unitization, force-pooling, etc?

RECEIVED

JUN 10 1975

Yes No If answer is "yes," type of consolidation **O.C.C.**
ARTESIA, OFFICE

If answer is "no," list the owners and tract descriptions which have actually been consolidated. (Use reverse side of this form if necessary.) _____

No allowable will be assigned to the well until all interests have been consolidated (by communitization, unitization, forced-pooling, or otherwise) or until a non-standard unit, eliminating such interests, has been approved by the Commission.

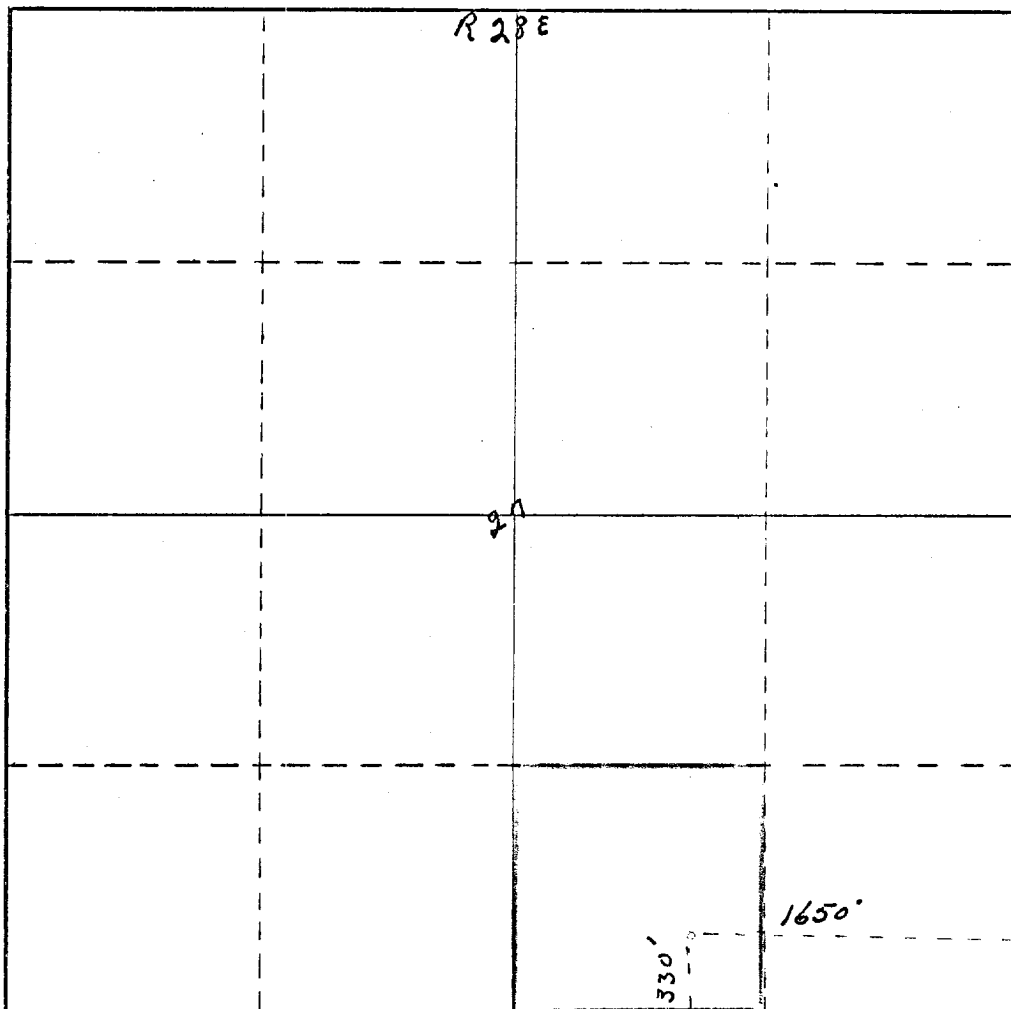

CERTIFICATION

I hereby certify that the information contained herein is true and complete to the best of my knowledge and belief.

Name **Alvin Donsen**
Position **Agent**
Company **Marbob Energy Corp.**
Date **June 10, 1975.**

I hereby certify that the well location shown on this plat was plotted from field notes of actual surveys made by me or under my supervision, and that the same is true and correct to the best of my knowledge and belief.

Date Surveyed **Mar. 22, 1961**

Registered Professional Engineer and/or Land Surveyor

Certificate No. **See Original Plat.**

T
17
S

